Gamblers of Area Facing Jury Probe

JURY—From Page 1

assistant U. S. Attorneys, Roger Robb and Sam Beach, they worked for a year investigating gambling, resulting in indictments of a large number of persons, including several Metropolitan policemen.

The policemen, charged with conspiracy to violate the gambling laws, were not convicted because of the ruling against the admission of evidence obtained by wiretapping, but several gamblers went to jail.

Inspector Truscott, asked yesterday if he believes there is still organized gambling in the District, said:

"Yes, there is organized gambling in the District of Columbia, to the best of my information.

"By that I mean that the way the number game operates today, the player gives his money and number to a writer, the writer in turn gives the number and money to a pick-up man, who in turn gives the money and number to a backer, which in turn leads to sources both within and without the District."

Truscott said Lieut. Roy Blick, head of the vice squad, "has been in constant touch with the United States Attorney for the las 10 days."

Asked to comment on the grand jury call yesterday, Ralph W. Brown, superintendent of Prince Georges County Police, declared:

"As far as we know there is nothing in this country. If there is we want to know it."

In mid-September, Chief Brown announced he was cracking down on all known gamblers in Prince Georges County, stating, "There is too much gambling going on and the time has come to stop it."

That crackdown closed down the elaborate gambling dens in the county, well-known to thousands of District residents. While there were some reports that the big gamblers close dtheir places until the situation "cools off," there are other reports that some operators moved into other Maryland counties.

Chief Justice Charles W. Woodward of Montgomery County Circuit Court, who has a reputation for handing out stiff sentences to gamblers, said, "if there is going to be an investigation into gambling I'm delighted to hear it."

States Attorney Walter W. Dawson of Montgomery County and County Police Chief Charles M. Orme both said there is no major gambling in the county.

Orme said, "I believe a majority of the numbers taken in Montgomery County are turned in in some other jurisdiction," while Dawson declared that gamblers for years have avoided the county because of sereve penalties.

In Arlington, Commonwealth's Attorney Denman T. Rucker said that in 99 of 100 cases prosecuted the "runners" who collect the number bets say the money is turned over to someone in Washington.

Daniel A. Dugan, chairman of Arlington's County Board, who started a gambling investigation in Arlington last April which failed

GEORGE M. FAY
"Racket-buster"

to produce sufficient evidence for action, also said Washington police might well examine the District itself.

Said Dugan, "I'd suggest they take a look at Georgetown—particularly in the "Foggy Bottom" section—and also on Canal road between Key Bridge and Chain Bridge."

Similar views of, "it's not us," came from Detective Lieut. Russell A. Hawes of Alexandria, who said, "Gambling in Alexandria is confined to small time numbers men and bookies. Their headquarters are in Washington or Maryland.

In Fairfax County, Trial Justice Harry Carrico said all gambling cases coming to his court have been "small fry bookies."

NUMBERS—From P. 1

Numbers Men Well Heeled

even one house which won't give over 300 to 1 against heavily played numbers.

Deals among the pros arise from a mutual dislike for gambling. The bookie doesn't like to take chances. He wants a "balanced book" in which percentage alone will determine his profits.

When a bookmaker has accepted too much money on some numbers, thereby unbalancing his book, he "moves" or "lays off" the excess with his brethren. They usually give him 850 to 1, and accept his business to balance their own books.

Determining the Winner

At times, however, everybody gets out of balance simultaneously. A number will crop up in the news headlines, in connection with some event of the day. It will catch the fancy of the players, and thousands of dollars will be wagered on the same series of digits.

The method of determining the winning number has changed with the years. It used to be based on the United States Treasury's daily balance, on bank clearing statements, on stock market volume figures, and even on produce market statistics.

But the modern technique bases the winning number on the mutuel prices at a predetermined race track.

Illinois Track Used

Local bookies have currently agree to use the third, fourth and fifth races at a minor oval in Illinois, and they've agreed to continue using various Illinois tracks until the last of them winds up its fall meeting in November.

To determine the first winning "digit" each day, the total mutuel payoff in the third race is computed. In an imaginary race, the result might appear in some newspapers in this fashion:

War Admiral	6.00	3.80	2.90
Twenty Grand		5.50	3.10
Equipoise			2.20

TOTAL MUTUEL—$23.50

In other words, the six payoff prices are added together. The first number to the left of the decimal place in the total becomes the first winning "digit" for the day. In this case, it would be 3.

Similarly, the fourth race produces the second digit, and the fifth race produces the final digit. Those three digits, in the order of their determination, become the "number" for the day.

Odds Are Ruinous

This system is supposed to be foolproof, and give the player an honest run for his money. There are many recorded instances of tampering by agents of big bookies. But even when they don't try to "fix" the number, their odds remain ruinous.

At best, the average player gets 630 to 1 instead of the 999 to 1 which is representative of his risk. Out of every thousand dollars it plays, the public gets back a maximum of 630 dollars—a shrinkage of 37 per cent which sticks to the bookmaker or his runner.

Yet bookies find customers in homes, office buildings, government departments—and several other highly circumspect places around town.

Their runners contact the public on a face-to-face basis, usually keeping a rendezvous at a convenient time and place each day. Bets and payoffs are usually cash and carry, except for steady customers who run weekly tabs for "leave ins," or numbers which are played repeatedly.

Big Bets Played Safe

Some runners are employed directly by big bookmakers. Others work as semi-independents. The rugged individualists "hold" as much of their business as they dare, and book it at their own risk. When they get big bets, which they don't care to hold, they "lay off" all but a small amount with a big bookie, by telephone.

For example, a small operator who gets a dollar bet might hold 25 cents and lay off 75 cents. If the number hits, he pays off one dollar at 630 to 1 odds; total $630. But he collects $637.50 from the big bookmaker, who shells out 850 to 1 on his 75-cent "insurance" bet.

The big boys sit in huge offices in Maryland and Virginia for the most part, surrounded by batteries of telephones. The playing public is usually excluded from the immediate premises—and where the public isn't invited, the police are also most unwelcome.

Contaminated Drug Tested

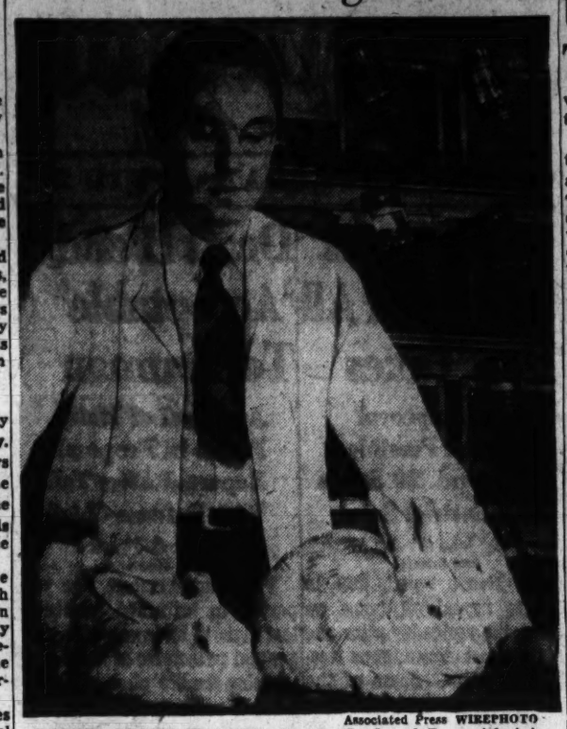

Associated Press WIREPHOTO

RABBIT SHOWS EFFECTS—In the Food and Drug Administration laboratory here, Geoffrey Woodard, pharmacologist, observes two rabbits used yesterday in the test of a contaminated drug for which a Nation-wide search has been launched. The animal at left, which is "very sick and expected to die," was injected with a sample of the glucose-saline solution which is reported capable of causing injury or death. As many as 300 FDA inspectors and chemists have been sent to roundup the drug, called "Code No. CM 864 of 5 per cent glucose in normal saline." Three deaths are known to have occurred after patients were given the drug intravenously for the treatment of shock and collapse

ATOMIC—From Page 1

New A-Board Plan Offered

is no degree difference in principle.

"It would be helpful if the public were fully advised by the most eminent scientists of the competency of the present commission.

"As it now stands, I insist that a question of national security is being discussed on a basis of political expedience. I don't think the American people will stand for it."

The Senate Democratic Policy Committee meanwhile slapped at the original compromise proposal and decided to "go down the line" for the President's reappointment of all five members of the Commission on a staggered term basis.

The Democratic policy makers met before the second compromise was broached but hewed to the line of straight confirmation.

Senate Democratic Whip Scott W. Lucas (D., Ill.) charged Republicans are "making a political football of security appointments," adding:

"No one questions the character, loyalty or competence of these men. They have made good and should be treated as career appointments. The fight on their confirmation at this time is tragic."

The backstage confirmation fight broke after Senator Bourke B. Hickenlooper (R., Iowa), chairman of the congressional Atomic Energy Committee, last week reportedly requested the President to reappoint Lilienthal for only one year.

The President responded with a five-year reappointment of Lilienthal, a four-year reappointment of Sumner T. Pike, who was also under Republican fire, and staggered reappointments of the others.

Senator Robert A. Taft (R., Ohio), who fought Lilienthal's original appointment, opposed the five-year term but indicated he would go along with a one-year extension.

Yesterday's closed committee conference with the five scientists was reportedly called by Senator Hickenlooper at the suggestion of Senator Arthur H. Vandenberg (R., Mich.).

Compton, Oppenheimer There

Meeting with the committee were President Karl T. Compton of Massachusetts Institute of Technology; Dr. Vannevar Bush, chairman of the armed forces Research and Development Board; J. Robert Oppenheimer, chairman of the advisory committee of the Atomic Energy Committee members, Dr. I. I. Rabi of Columbia University and Dr. Lee A. DuBridge of the California Institute of Technology.

Chairman Hickenlooper declined to disclose details of the conferenct, but in other quarters it was said the chairman in effect put this question up to the scientists:

Should the committee go ahead and attempt to confirm the appointments, if it means another bitter round of hearings, with all the old controversial points aired and some new ones, and in the end a floor fight that could result in confirmation failure for one or two of the nominees?

Oppose 11-Month Term

Or should the committee recommend an amendment to the basic law, continuing the present setup in effect for 11 months, and thus avoid any confirmation row?

The scientists were reported solidly opposed to the 11-month alternative. They opposed anything that would reflect on the present membership of the commission, saying it had done an excellent job. They reputedly looked with more favor on the two-year extension proposal, however, although there were no fast commitments.

One informant said it was represented to the scientists that the opposition to confirmation did not come from the committee, which agreed the commission has done a fine job, but from "outside" the Senate atomic energy group.

Hickenlooper later told reporters he has not reached any conclusions on whether he will introduce an amendment to the basic law extending the present terms, or on duration of the terms.

STRIKES—From Page 1

U. S. Seeking To Halt Strike

within their power to bring all rail traffic to a dead halt.

In the present controversy, the traditional team of the Engineers and the Trainmen are not united. Two years ago, those brotherhoods caused a two-day strike. It ended when President Truman threatened to seize the roads and operate them with troops.

At that time he had seizure powers under wartime law. That authority has since expired.

Chronology of Dispute

Below is the chronology of the events leading up to the present situation:

1947

October 7—Negotiations begun between railroads and Big Five operating brotherhoods.

November 14—Trainmen and conductors accept railroad offer of 15½ cents an hour. Engineers, switchmen and firemen hold out for 30 per cent increase.

November 20—Negotiations between roads and three holdout brotherhoods collapse.

November 24—National mediation board intervenes under Railway Labor Act.

1948

January 16—Mediation Board announces failure, unions refuse to arbitrate. Strike date set for February 1.

January 27—President Truman appoints fact-finding board, delaying strike.

February 2—Fact-finding board begins investigation.

March 27—Board reports findings to President, recommends 15½-cent hourly increase.

April 14—Direct negotiations resumed.

April 27—Thirty-day cooling-off period expires; negotiations collapse.

April 28—Three operating railroad unions set May 11 as date for Nation-wide strike but official announcement held up; Government calls for new negotiations.

OLEO—From Page 1

House Votes Oleo Tax End

repeal a 15-cent-a-pound tax on imported vegetable oils used in making margarine. It lost by the closest vote of the session, 124 to 127.

The measure now goes to the Senate, where it is predicted it has a good chance of passage.

The Maryland delegation voted: For repeal: Beall (R.), Fallon (D.), Garmatz (D.), Meade (D.) and Sasscer (D.). Against repeal: Miller (R.).

65 Escape Injury

Parkdale, Colo., April 28 (U.P.).—Sixty-five passengers aboard a Denver & Rio Grande Western train bound from San Francisco to Denver escaped injury today when the engine and three baggage cars were derailed at the mouth of the Royal Gorge.

Frederick Adds Only 300 Voters

Frederick, Md., April 28 (Spl.). Only 300 new voters were added to the Frederick County election books at yesterday's registration. The total was almost evenly divided between Republicans and Democrats.

In Jackson District, where a native son, Dawson J. Horine, is one of the Democratic candidates for Congress, only three new Democrats and two new Republicans were added to the rolls.

Manager Alleges Intimidation Of Wallace Aides

New York, April 28 (AP).—C. B. Baldwin, campain manager for Henry A. Wallace, charged today that local officials in West Virginia were waging a campaign of intimidation, violence and attempted bribery against Wallace petition circulators.

In a statement, Baldwin called on United States Attorney General Tom Clark and Gov. Clarence Meadows of West Virginia to stop the alleged campaign.

Local officials "have been using their office to install a reign of terror in Logan County," Baldwin said. The statement added:

"In Lorado, Logan County, the constable and two aides, all armed, illegally took away the credentials of a petition circulator, confiscated his petitions, visited the homes of those who signed his petitions and intimidated them into removing their names.

"The campaign worker was offered $150 if he would beat up any Wallace circulators. A sworn deposition attests to this."

The Wallace forces need 7200 signatures by May 10 to win a place on the November ballot in West Virginia.

Drive to Unionize South a Flop, CIO Man Admits

Atlantic City, N. J., April 28 (AP). A two-year-old CIO drive to unionize the South has been somethng of a flop, a Textile Workers Union spokesman said today. He asked that his name not be used.

"We're honest enough to admit it," he said. "Our executive council frankly says 'measured in terms of elections won and contracts signed, . . . results of the CIO Southern drive have not been great.'"

Emil Rieve, president of the Textile Workers, told the union's convention "the results of the drive in terms of members and new contracts have been poor."

Of 75,000 new members added to union rolls in the past two years, 15,000 were in the South, the spokesman said.

Rieve blamed "the forces of Southern reaction" for stalling CIO unionization.

Transatlantic Liners Booked to Capacity

Paris, April 28 (N.Y.H.T.) Steamship offices in Paris announced today that all transatlantic liners were booked to capacity until the end of September, thanks to round-trip ticket purchases by American tourists.

The results of the Italian elections were said to have been a major factor in reassuring Americans.

VMI Cadets to Aid In Dedication of Baltimore Statue

Lexington, Va., April 28 (AP). A contingent of Virginia Military Institute cadets will leave here Friday for Baltimore to participate in the dedication of the Lee-Jackson statue Saturday afternoon.

In a parade shortly before the unveiling, scheduled for 3 p.m., the cadets will join elements of the Second Army, the Maryland National Guard and the Baltimore Boy Scouts. The VMI cadets will be in full dress uniform.

The equestrian statue of Lee and Jackson marks their final parting place shortly before the Battle of Chancellorsville, where Jackson, a former VMI professor, was wounded fatally. The statue is the work of Laura Gardin Fraser.

Speakers at the unveiling will include Dr. Douglas Southall Freeman, southern historian, who will speak on "The Greatest American Combat Team;" Governor William Preston Lane of Maryland and Mayor Thomas D'Alesandro of Baltimore.

Abbitt Concludes His Roll-Call Spot Has Drawbacks

By The Associated Press

Virginia's freshman representative—Watkins M. Abbitt—took a look at his voting yesterday and decided:

1. That being first on the roll call has its disadvantages.

2. That he needs a bicycle or a motor scooter to get from his office to the House floor.

3. That he has voted in every case so far on the winning side.

As the first man on the House's alphabetically arranged list Abbitt has been "sounding off" without waiting to see how others are voting. A Representative missing the first call may vote on the second.

"I have yet to duck voting on the first roll call," he said.

Abbitt displaced Representative Abernethy (D., Miss.) as first member on the roll.

Fisherman's Luck Yields 10 Tons

Fredericksburg, Va., April 28 (Spl.).—Fishing has its bad and good moments.

Harry Bullis, of Mount Holly, Westmoreland County, hauled his nets from the Potomac three days, with eight fish a day.

The fourth day his catch of croakers weighed 10 tons.

SPECIAL NOTICES

ANNUAL MEETING OF SHAREHOLDERS, Washington Permanent Building Association, will be held at the office, 629 F Street, Northwest, May 5, 1948, at 3 p. m., for election of officers and directors, and any other business that might come before the shareholders. Polls open from 10 a. m. to 3 p. m. JULIUS A. MAEDEL, Secretary.

MEMBERS OF LOCAL NO. 74 will hold a special meeting Thursday, April 29, 1948, time 8 p. m. Business of importance. All members are urged to attend. THE WAGE COMMITTEE.

Approved for Veterans Training
SPANISH
FRENCH • RUSSIAN
Private or Class Instruction
GOOD NEIGHBOR SCHOOL
922 17th St. N.W. REpublic 2943

WHY NOT?
IT COSTS NO MORE TO PARK AT THE
CAPITAL GARAGE
NEW YORK AVE. between 13th and 14th
"Every Auto Service"

today ... every day non-stop to
DETROIT
PITTSBURGH
CLEVELAND
Call REpublic 6540 or your travel agent
Ticket offices: Statler & Willard Hotels
Capital AIRLINES

MEMO TO RESIDENTS OF Washington House
Phone CO. 2090
FOR FREE DELIVERY
Unusually low prices
CLIFTON Liquors
2502-14th ST. N.W.

RITZ CAMERA CENTERS
618 12th St. N.W.

Beauty in STONE

FOR YOUR HOME AT SMALL MONTHLY PAYMENTS
PERMA-STONE
414 Sixth Street N.W., RE. 6074

THE MODE ... Important Men's Corner

Cardigan Jacket: Collarless Comfort
... for informal neatness with shirt-and-tie, or informal open-collared sport shirt ease.
Of feather-weight corduroy in natural, brown, or green, $13.95.
Of natural or light blue flannel, $32.50.
Of natural or brown gabardine, $37.50.
THE Mode
F Street at Eleventh — Hours 9 to 6
3331 Conn. Ave. — Hours 10 to 9
CHARGE IT: 30-Day or Tri-Pay Plan

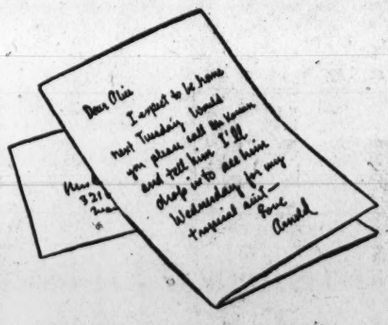
KASSAN-STEIN CUSTOM-TAILORED CLOTHING AS INDIVIDUAL AS YOUR HANDWRITING
Your handwriting is your Identification . . . exclusively yours. In precisely the same manner, Kassan-Stein's custom tailored clothing is yours . . . and yours alone. Tailored to the silhouette of your body, you are assured of a more comfortable fit, a much smarter appearance and longer wear.
Tropical Suits . . . . . $75 to $110
• For Men • Women • Military
KASSAN-STEIN Custom Tailors
510 Eleventh Street N.W.
NAtional 1871

for taller men and men who prefer a Higher collar

OUR EXCLUSIVE "GUARDSMAN" SHIRT IN WHITE BASKETWEAVE 4.95
The "Guardsman" is our exclusive answer to the requirements of taller men and those who find more comfort and smartness in a higher-than-standard collar. You will be delighted with the way this shirt fits and feels and looks on you. Tailored with French cuffs in fine basketweave Oxford.
Saltz Fst.
1341 F STREET

Packard
EXPERT SERVICE
1700 Kalorama Rd. N.W.
NEW CAR SHOWROOMS
1822 M Street N.W.
USED CARS
1919 M Street N.W.
ADams 8000
LOVING MOTORS

• See Tomorrow's Post
• Something
• Terrific
• Will Happen at

FRIENDSHIP LIQUOR
4228 Wisconsin Ave. N.W.

PIANOS for RENT

Call REpublic 6212
If you buy later, money paid as rental and delivery charge will be deducted from purchase price.
Console and spinet pianos of excellent makes are here for rental. And rental and delivery costs will be deducted from purchase price if you later want to buy.
(6 Months Limit)
KITT'S
1330 G Street

First Steps Taken For Coal Pensions

Against 6 Firms

CIO Asks Boycott in Meat Strike

The CIO yesterday called on its members and the public to boycott the products of the six big meat-packing firms now struck.

The appeal was issued by the nine CIO vice presidents, after a meeting with the organization's president, Philip Murray.

Meantime, there were indications that the 44-day-old strike might be broadened, Wayne Thurman, director of one district of the CIO United Packinghouse Workers, yesterday wired 5000 members in Michigan, Indiana, Ohio and Kentucky to prepare to strike.

About 13 independent meat plants would be affected. The largest are those of Hygrade, Kingan and Kuhner.

In Washington, conferences continued among the top union officers, representatives of the six companies, and Federal Mediation and Conciliation Service officials.

Those conferences, however, were described as being still in the "exploratory" stages. Concrete negotiations are not expected until later this week or early next.

The six struck firms are Armour, Swift, Cudahy, Wilson, Morrell and Rath. The union seeks a 29-cents-an-hour pay increase and has rejected a 9-cent increase from the packers.

The plants have been operating on a partial basis since March 16, when 10,000 union members walked out.

The CIO statement asked union officials to start a campaign, directed "particularly at housewives" to obtain pledges against purchasing the struck companies' wares.

It asked that the public join the CIO in a "Nation-wide insistence that we will eat no scab meat."

Bridges and Lewis Hope to Have Fund Operating Shortly

John L. Lewis and Senator Styles Brides (R., N. H.) yesterday took the first steps to get the coal miners pension fund in operation "in a matter of several weeks."

They acted over the objections of the third trustee, Ezra Van Horn, representing the coal operators. He has filed a suit to prevent putting the pension plan into operation.

But while Van Horn voted in the negative at a trustees' meeting yesterday, the miners' president and Bridges moved ahead. They named Lewis administrator of the pension fund. Then they selected Miss Josephine Roche, former Assistant Secretary of the Treasury in charge of the Public Health Service, and an erstwhile coal operator in her own right, as director of the fund.

Miss Roche, a longtime Federal official and a longtime friend of Lewis, was president of the Rocky Mountain Fuel Co., of Denver, which at one time the United Mine Workers aided in financing.

At a press conference which Van Horn declined to attend, Lewis and Bridges said that the first work would be to prepare application forms for retirement-age miners seeking pensions.

Meantime, they said, an office force would be built up, decisions would be made on mechanical aspects of getting the fund going, and actuarial and legal work would be done.

Neither would comment in any detail on the suit Van Horn filed. He had asked the court to hold Lewis and Bridges personally liable for any money they paid out. Lewis said he would get competent legal advice on the matter.

Outline of Plan

Under the plan approved by Bridges and accepted by the union president, five million dollars of the miners' welfare fund has been set aside to pay $100 a month to miners 62 years and over who have retired since May 29, 1946, or who will retire in the future.

The total fund, raised from royalties of 10 cents per ton of coal mined, now amounts to 34 million dollars. The trustees voted yesterday, Van Horn concurring on this, to invest 25 million dollars of it in short-term U. S. Government obligations.

Neither Bridges nor Lewis would state definitely when the first payments would be made. They thought it could be done in "several weeks," however.

In the interim, Bridges pointed out, the applications would be made and from them actuaries could determine with considerable exactitude just how much the plan would cost.

Bridges to Stay

Previous actuarial studies, he said, which held that proposed plans were not financially sound, were now meaningless. The reason, he continued, is that the present plan is based on different eligibility requirements from plans proposed earlier.

It was indicated that the cost calculations would be available before July 1, the expiration date of the present coal contract. They may show that present royalties are insufficient. Thus they may provide a basis for new demands by Lewis for increased payments from the operators.

Bridges scotched rumors, published yesterday afternoon, that his retirement as a welfare fund trustee was contemplatd. He emphasized that he had accepted the post only to meet an "emergency" situation, but said he was determined to stay and see a pension plan set up and in operation.

Senator Capper Isn't Quite That Hard of Hearing

Eighty-two-year-old Senator Arthur Capper, staunch Kansas Republican, is a little hard of hearing but still sharp on the uptake.

During a routine District Subcommittee hearing on legislation to permit preparations for the inaugural of the next President of the United States, Senator J. Howard McGrath (D., R. I.), who also happens to be chairman of the Democratic National Committee, turned to the elderly Kansan and kidded:

"Seems we need some money to inaugurate President Truman again!"

The GOP octogenarian cocked his head thoughtfully, as if mulling over the remark, and then responded:

"You won't be needing it."

Cathy O'Donnell Seeks Divorce After 4 Days

Hollywood, April 28 (U.P.).—Movie Starlet Cathy O'Donnell, 21, today filed suit for divorce against Screenwriter Robert Wyler, 40, from which she separated after only four days of marriage.

The actress charged that Wyler's extreme cruelty made her "nervous and rundown." The couple eloped to Las Vegas, Nev., April 10. It was the first marriage for both.

Austria's Objections To Slav Claims Filed

London, April 28 (AP).—Austria lodged tod yaits objections against Yugoslavia's claims for a big share of its southern provinces and for 150 million dollars in reparations.

Foregin Minister Karl Gruber told the four-power Foreign Ministers deputies that Yugoslavia could find no justification to support the geographic claims. He said Yugoslavia already had taken over 100 million dollars of Austrian property in Austria.

Earlier, Yugoslav Deputy Foreign Minister Ales Bebler scaled down his country's territorial claims from about 1000 square miles to 800.

Truman's Brother Gets New Job

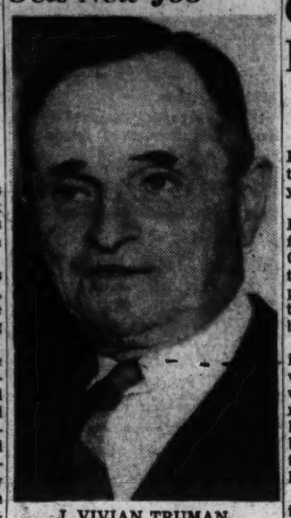

J. VIVIAN TRUMAN, the President's brother, yesterday was appointed the Federal Housing Administration's District Director for Western Missouri. The position is in the Civil Service grade starting at a salary of $7100 yearly

ITU President Explains Risk In Guarantees

By the United Press

President Woodruff Randolph of the International Typographical Union (AFL) said yesterday his organization cannot afford to guarantee that its local unions will live up to their contracts.

He told a National Labor Relations Board trial examiner that the parent union could not take the "financial risk" involved.

"Since the Tift-Hartley Law makes it possible to sue local unions, the International cannot take any responsibility for these locals," Randolph said. "If we did, we would risk having our pension and mortuary funds dissipated."

He gave the explanation for removing a clause from his organization's contract proposal since last August 22. It would have guaranteed that the parent union would use its authority to make locals live up to their agreements.

Trial Examiner Arthur Leff is hearing charges by NLRB General Counsel Robert N. Denham that the union committed unfair labor practices under the Taft-Hartley Law. Denham accused the union of refusing to sign contracts, insisting on a closed shop in violation of the law, "feather-bedding" and coercion of employes.

During today's hearing, Randolph agreed that his union had achieved a "steady increase of satisfactory" wage agreements since a Federal court injunction barred it temporarily from enforcing its "no-contract" policy.

Political Ban On Unions Is Debated

By Dillard Stokes
Post Reporter

A lively debate over the Taft-Hartley ban on labor political action began in the Supreme Court yesterday.

Five justices threw questions at Prosecutor Jesse Climenko in the first quarter hour of his argument. Climenko and his colleague, Beatrice Rosenberg of the Justice Department staff, hope to persuade the court that the political action ban is constitutional.

Federal Judge Ben Moore ruled in the District Court here that it was not, and threw out charges on which CIO President Philip Murray might have gone to jail and both he and the CIO might have been fined. From Moore's ruling, the Government appealed to the high court.

Climenko told the justices that the Taft-Hartley Act made it a crime for any corporation or labor union to give or spend any money in connection with any Federal election or primary. Just a few days after this became law, Murray and the CIO spent union money to publish an editorial in support of Judge Ed Garmatz, who was running for Congress in Maryland.

"I thought it was a periodical," said Justice Black. Climenko explained that the editorial was in the newspaper CIO News.

The prosecutor gave Murray and the CIO credit for the "noblest of purposes," but he argued that Congress clearly has power to keep unions from going into politics.

"Is this the first indictment under the act?" asked Justice Murphy. Climenko said it was.

One Other Case

"No one else has been indicted?" Murphy pressed. The prosecutor said there had been one other case, a union having been charged with buying radio time.

"But no one else? Both indictments were against labor?" Murphy asked again. Climenko said that was right.

Justice Reed broke in to ask whether the law applied to any management organization besides corporations. Climenko said it did not, that industry is mostly run through the corporate device.

"Is a corporation defined in the law?" Justice Frankfurter wanted to know, and was told it was not.

"Is the CIO a corporate body?" Frankfurter asked. Climenko said it was not, that it was an unincorporated association. But he said the law told what was meant by a labor organization.

Ballistics Lab to Continue

Cumberland, Md., April 28 (AP).—The Allegany Ballistics Laboratory, operated by the Hercules Powder Co. for Navy ordnance, will continue here at least until 1950, it was announced today. Started during the war, the laboratory employs 300 and is engaged in research and development work.

Price of New Mercury Car Raised $420 on One Model

Detroit, April 28 (AP).—Price increases ranging from $315 to $420 on the 1949 model Mercury automobile were announced today by the Ford Lincoln-Mercury division.

List prices on the new models, which go on public display tomorrow are: six-passenger coupe, $1855; sport sedan, $1875; six-passenger convertible, $2225, and station wagon, $2495.

The $315 increase is on the six-passenger coupe and the $420 advance is on the station wagon.

Benson Ford, director of the Lincoln-Mercury division, announcing the price advances said:

"The 1949 Mercury is an all-new automobile designed expressly to serve a higher quality market than heretofore."

Westinghouse Stands Against Pay Increase

New York, April 28 (U.P.).—The Westinghouse Electric Corp. today joined steel and auto companies in opposing a "third round" of wage increases.

Gwilym A. Price, president of Westinghouse, also revealed that the company had slashed prices on some products about 5 per cent in the past four months. He estimated the cuts totaled nearly $14,500,000.

Price said his company opposes a wage boost now because that is the last remaining threat to "general price reductions" and "would start the price spiral upward once again."

Lukens Steel Rejects CIO Wage Demand

Coatesville, Pa., April 28 (AP).—Lukens Steel Co. today rejected a request of the CIO United Steelworkers for a "substantial wage increase."

C. D. Stackman, vice president in charge of company operations, said that "holding wages at current levels will help block a continuing inflationary wage-price spiral."

Colorado Fuel & Iron Opposes Wage Rise

Denver, April 28 (AP).—The Colorado Fuel and Iron Corp. announced today its discussion with the United Steelworkers of America (CIO) on the union's request for increased rates of pay has been concluded.

The corporation's statement said: "In line with the corporation's policy of stopping the rising spiral of inflation, price structure of C. F. & I.'s productions is now being closely studied."

Murray Asks Return Of Price Controls

Atlantic City, April 28 (AP).—Philip Murray, president of the CIO, told the United Textile Workers' convention here today that it is necessary to restore price controls because "the present program of so-called price decreases is going to have no effect upon living costs here in the United States."

Murray called price reductions by the steel industry "hypocritical, misleading propaganda emanating from the offices of the United States Steel Corp."

He said United States Steel could have reduced prices "in excess of 70 million dollars each year" instead of the announced 25 million dollars and "still maintain a reasonable profit in its businesses."

Murray said the corporation "gypped the public" last February and March when it raised prices of steel by "approximately $28,500,000."

Murray said prices cannot come down because the Government plans to spend approximately six billion dollars for foreign aid and approximately 40 billion dollars "in the field of rearmament."

MASONITE
Presdwood. (Closed Sats.)
RUCKER LUMBER CO.
1320 Wilson Blvd. CHestnut 0660

Enroll Now for Lessons in
FRENCH SPANISH GERMAN
The Berlitz Method Is Available Only at
THE BERLITZ SCHOOL OF LANGUAGES
839 17th St. (at Eye). NAtional 0270
Approved for GI VETERAN TRAINING

STAR LIQUOR
JAMES E. PEPPER
We offer for sale today only . . . 200 bottles James E. Pepper Kentucky Straight Bourbon whiskey, 100 Proof, Bottled in Bond 5½ years old. Limit one bottle per customer.
3.69 FIFTH
GUINNESS STOUT
The world famous Guiness Stout now again available at Star Liquor in case lots or by the bottle. We deliver.
STAR LIQUOR
813 11th ST., N.W. ★ DI. 2166

Your wife will say "Yes"
when you go by
El Inter Americano
—The Overnight Express to Argentina via Panama, Peru, Chile
● Be there tomorrow! Domestic airline to Miami, then El Inter Americano, Skysleeper-Skyclub DC-6's over the routes of Pan American and Panagra*... U. S. flag service all the way to all western South America and Buenos Aires.
For prompt reservations call your Travel Agent or—REpublic 5700.
PAN AMERICAN WORLD AIRWAYS*
* PAN AMERICAN-GRACE AIRWAYS*
Ticket Office: 1109 Connecticut Avenue

KOHLER & CAMPBELL
CONSOLE
Featuring the Direct-Blow Action
Built with full 88-note keyboard and direct-blow action, this beautifully compact piano has a rich and powerful tone comparable to the best grand. Only 40 inches high, 56¼ inches wide, 24¼ inches deep. Available on convenient terms, old piano accepted in trade.
See It, Hear It, Play It at
Hugo WORCH
925 G STREET N.W.
Established 1879

RALEIGH HABERDASHER

An old Washington favorite for coolness is

Back Again

at a moderate price

Lake-Loom Tropical Suit

$39.75

Your favorite, the Lake-Loom tropical, is back again at Raleigh to keep you neatly presentable day or night. The wrinkle-defiant, wilt-resistant finish makes this specially processed fabric even smoother and cooler than ever before. Make your selection from popular hairline stripes in cool tan, grey or blue. Single or double breasted models. Take a look at the fabric. Take a look at the styling. Take a look at the low price. You'll recognize the value immediately. Lake-Loom suits are ours alone in Washington.

Look for these new 1948 features in Lake-Loom

• **Wrinkle-resistant**
The special finish keeps the rayon fabric smooth, the crease in and most wrinkles out.

• **Doesn't climb or twist**
These suit sizes are permanent. The fabric is dimensionally stable. No twist, climb or cling.

• **Moth-Denial**
The rayon fibres offer the clothes destroying moth no sustenance whatever.

RALEIGH HABERDASHER
WASHINGTON'S FINEST MEN'S WEAR STORE 1310 F STREET

EXCESSIVE DRINKING can be conquered

Institutional treatment for only several days is required to eliminate the craving and desire and also to create an aversion to alcohol in all its forms.

Controlled, Operated and Supervised by Licensed Physicians
Write or Call for Free Booklet

GREENHILL INSTITUTE
Phone Day or Night CO. 4754
3145 16th St. N.W., Zone 10

"PEAKE" Says . . .
Let us check the "pulse" of Your car and give it a "Spring Tonic"!
- CHECK COMPRESSION
- INSTALL NEW PLUGS
- CLEAN CARBURETOR
- FLUSH RADIATOR
- TUNE MOTOR

We Install ONLY MoPar PARTS

PEAKE
"SERVICE IS TOPS"
DE SOTO-PLYMOUTH
Direct Factory Dealer
Wisconsin Avenue at Albemarle
ORdway 2000

LEADERSHIP
Through
QUALITY
Since 1902
FOR

Venetian Blinds | Window Shades

—CALL—
THE SHADE SHOP
830 13th St. N.W. REpublic 6262

Super-TEX ENAMEL
Reg. U.S. Pat. Off.
Guaranteed by Good Housekeeping
SMOOTH PORCELAIN FINISH!
EASY TO USE!
1 COAT COVERS!
WASHABLE!
$1.39 quart

G. C. MURPHY CO.
F & G Between 12th & 13th Streets N.W.
810 Seventh Street N.W. Between H & I Streets
3128 14th Street N.W. Open Every Evening

Military Building In Area Approved

6 Million for Public Works Near D. C. Voted by House Armed Services Group

Expenditure of six million dollars for Army, Navy and Air Force public works in the immediate Washington area has been approved by the House Armed Services Committee.

The figure is included in a new economy-sized package totaling $417,620,855 for the Nation, trimmed down more than 81 million dollars under the omnibus bill approved by the same committee last year. The 1947 proposals failed to pass the House Rules Committee.

Reductions to reach the new figure were made by eliminating projects or curtailing spending proposed in the 1947 bills.

In Maryland, Virginia

Figures for proposed Maryland projects total $23,131,210; for Virginia, $4,769,920.

Largest expenditure proposed for the country under the new bills, which now go back to the rules committee, is the 12-million-dollar facility for flight indoctrination at the Naval Academy in Annapolis. The figure includes acquisition of 2400 acres of land.

The project, considered high priority by the Navy, would be located at Sandy Point, near Annapolis. Some residents of the area have opposed the field as "unnecessary and dangerous" and have urged an alternative site. The Senate Armed Services Committee held a hearing on the proposed field last July, but withheld action pending further study.

Other Proposals

Other proposals in the Washington-Virginia-Maryland area include:

Andrews Field, Md.—Family quarters and utilities, $3,143,630.

Fort Belvoir, Va.—Family quarters and utilities, $792,380.

Forest Glen, Md.—Plans and specifications for an Army institute of pathology building, a new 1000-bed general hospital and auxiliary facilities, $850,000.

Fort Myer, Va.—New field commissary refrigeration facilities, $108,000.

David Taylor Model Basin, Carderock, Md.—Wind tunnels and associated facilities, $1,410,000.

Naval Medical Center, Bethesda, Md.—Chapel, $205,000.

Camp Detrick, Md.—Family quarters, munitions loading building, crop research and utilities, $862,830.

Edgewood, Md. Arsenal—Family quarters, chemical laboratory facilities anad utilities, $959,950.

Camp Lee Va.—Family and bachelor quarters barracks and utilities, $2,902,870.

Fort George E. Meade, Md.—Family quarters and utilities, $995,800.

Vint Hill Farms Station, Va.—Family quarters and utilities, $782,300.

Naval Amphibious Base, Little Creek, Va.—Acquisition of 4000 acres of Bloodsworth Island, Dorchester County, Md., $120,000.

Naval Auxiliary Air Station, Oceana, Va.—Acquisition of 1000 acres, $60,000.

Naval Air Station, Patuxent River, Md.—Facilities for bombing target, $309,000.

Norfolk Naval Shipyard, Portsmouth, Va.—Acquisition of land, $4370.

Naval Ordnance Laboratory, White Oak, Md.—Completion of supersonic wind tunnels and aerodynamics range, explosives research facility, $2,275,000.

2 Sentenced For Contempt Of Congress

Two more officials of the Joint Anti-Fascist Refugee Committee were fined $500 and given three-month jail terms in the District Court yesterday.

They were Helen Bryan, secretary, and Mrs. Ernestina G. Fleischmann, a member of the executive board, who were found guilty of contempt of Congress, for refusing to give the committee's records to the House Un-American Activities Committee.

Eleven other officials of the committee were found guilty of the same offense. They have asked the Supreme Court to hear their appeal.

Loyalty Check Unit Meets Today

A seven-man committee appointed by the Commissioners to consider a loyalty program for 17,000 District employes will hold its first meeting at 2 p. m. today.

The meeting will be held in the District Building office of Charles Ctofberg, Commissioner John Russell Young's special assistant, who is a member of the committee.

Special Assistant Corporation Counsel Daniel B. Maher, designated committee chairman, declined to discuss the "agenda" for the meeting.

FACTUAL!
THOUGHT-PROVOKING!
INSPIRING!

HEAR...
THE Meaning OF THE
PRESENT WORLD SITUATION

— a timely message personally presented by
J. Lamar McElhany, World President, Seventh-day Adventists

Mr. McElhany will take up questions vital to your personal thinking—Is there a Scriptural basis for hope? Can we face the future with optimism? What is the spiritual significance of current happenings? Plan now to hear this enlightening discussion of the Seventh-day Adventist outlook on international affairs.

Musical Features
CONSTITUTION HALL
SUNDAY, MAY 2 8:00 P. M.
ADMISSION FREE — NO COLLECTION

She Has License To Wed 'No. 6'

Associated Press WIREPHOTO
OVER THE THRESHOLD—George Ross, jr., 31-year-old insurance man, carries Arline Judge into 570 Park Ave., yesterday after they got a marriage license in New York City. Arline, 36, was divorced four days ago from husband No. 5, Henry J. (Bob) Topping, who wed Lana Turner Monday

DEFENSE—*From Page 1*

Draft 'Blend' Suits Truman

has much chance of being linked to the regular draft bill.

House Due to Pass Draft

Representative Henry D. Larcade, jr. (D., La.), who has sponsored a petition to bring UMT to the floor, told reporters yesterday he did not plant to offer the training bill as an amendment to the draft bill when the latter comes up for a vote. House GOP leaders predict passage of the draft some time next month.

The draft bill now being readied by the House committee would induct nonveterans aged 19 through 25 for two years' military service.

UMT would call up most 18-year-old youths for six months military training. They would not be in the Army, Navy or Air Force, but in a "National Training Corps" in separate camps and with separate instructors from regular soldiers and airmen. After completing their six months' training, the youths would go into the National Guard or Reserves for a period of years.

Year's Training Proposed

The Senate compromise plan would draft limited numbers of youths aged 18 to 19½ years for a year's training in the United States. They would be in the regular forces, and train and serve with regular units. After their 12 months in uniform, they would go into the Guard and Reserve and be exempt from the two-year draft.

There was no indication whether yesterday's White House defense conference also took up the other crucial problem of the preparedness program—the amount of money to be spent for new airplanes. Service chiefs now are in agreement that the Air Force should have 66 groups next year, but USAF officials want 822 million dollars more than recommended by President Truman and Forrestal to modernize the present groups.

Tips to Motorists

BY LPS

Do not race your engine in starting or before turning off ignition. It causes damaging wear on pistons, rings and cylinders and costly waste of gasoline!

L. P. Stewart Inc.
DE SOTO • PLYMOUTH SERVICE • SALES • PARTS
1440 P STREET, N. W. DE. 4800
Downtown Automotive Center

Reds Claim 'Hundreds' Here

The Communist Party has "several hundred" card-carrying members in Greater Washington, including "a couple of policemen," according to William Taylor, District party chairman.

"We're conscious of the fact that a couple of policemen are in our organization as undercover agents," Taylor said.

Local Communist comment came in response to a story (in another newspaper) that the police were keeping tabs on secret activities of the Communists here. Police emphatically denied the story.

"We've made no effort to expel the police agents because we have nothing to hide," Chairman Taylor asserted.

"Fact is, when we sponsor a rally of any kind, so many police and detectives show up incognito, that we never fail to have enough of a crowd to get the meeting started on time."

Bot hpolice and party officials scoffed at the assertion in the news story that the police subversive squad was keeping constant observation over "at least four" local clergymen.

"Nothing to it," declared Lieut. Harry Blackman, who heads the squad.

"We've no clergmen members," declared Party Chairman Taylor.

"Keep Rollin' with Nolan"
NOLAN AUTOMOBILE LOANS
PROCURED
Favorable Rates
No Indorsers
1102 New York Ave. N.W.
BROKER
Greyhound Bus Terminal
RE. 1300
Open 'Til 6 P.M.

The Magic Master!
of WINTER COMFORT
CHRYSLER AIRTEMP

Go Automatic
CHRYSLER AIRTEMP
OIL HEATING
Finest Engineering
Lower Operating Costs
Trouble-Free Operation
No Money Down! 3 Years to Pay!
No Sub-Contractors—One Responsibility
Today! Heating Equipment Is Available . . . Buy Now!
Exclusively Installed and Serviced by
WM. BORNSTEIN & SON, INC.
2nd & Kennedy Sts. N.W. TA. 5600

RALEIGH HABERDASHER

Make Mother Happy
with a gift from Raleigh's

Our third floor is brimmin' with fashions for women. For Mom on her own special day. From her chapeau to toe, we've gifts to show you love her your own special way.

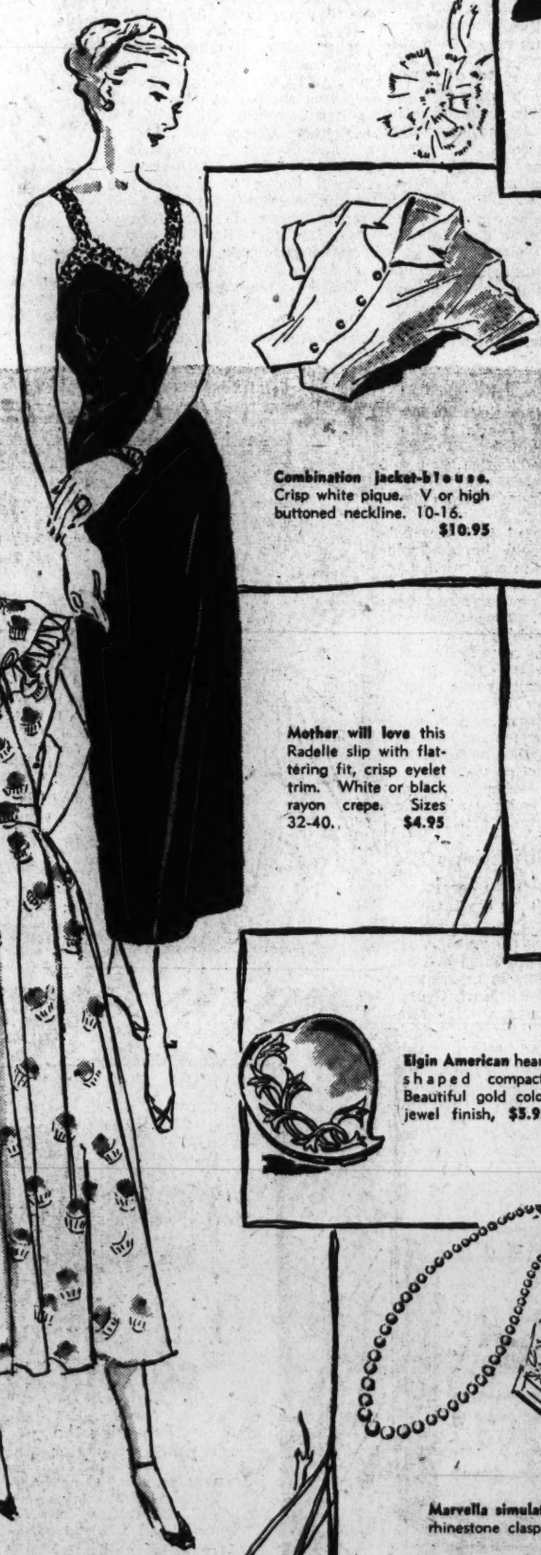

Artcraft nylon hose, 51 gauge, 15 denier. Lotus, heather, dahlia, bluebell. 8½ to 10½. $2.50

Combination jacket-blouse. Crisp white pique. V or high buttoned neckline. 10-16. $10.95

Mother will love this Radelle slip with flattering fit, crisp eyelet trim. White or black rayon crepe. Sizes 32-40. $4.95

Soft calf bag in black, brown or navy. 24-karat gold plated trim. Zipper pocket. $18 (tax included)

Elgin American heart shaped compact. Beautiful gold color jewel finish, $5.95

Marvella simulated pearl necklace. Sterling and rhinestone clasp. Single strand, $10 (plus tax)

Germaine Monteil Bouquet cologne and dusting powder ensemble. $6 (plus tax)

She'll be even prettier in this Saybury coffee coat. Washable cotton cupcake print. Pink, yellow, blue. 12-20. $10.95

Raleigh HABERDASHER
1310 F St. NA. 9540

WOODWARD & LOTHROP

10TH 11TH F AND G STREETS ZONE 13 PHONE DISTRICT 5300

BRANCH STORES—Bethesda, Maryland Arlington Farms, Virginia The Pentagon

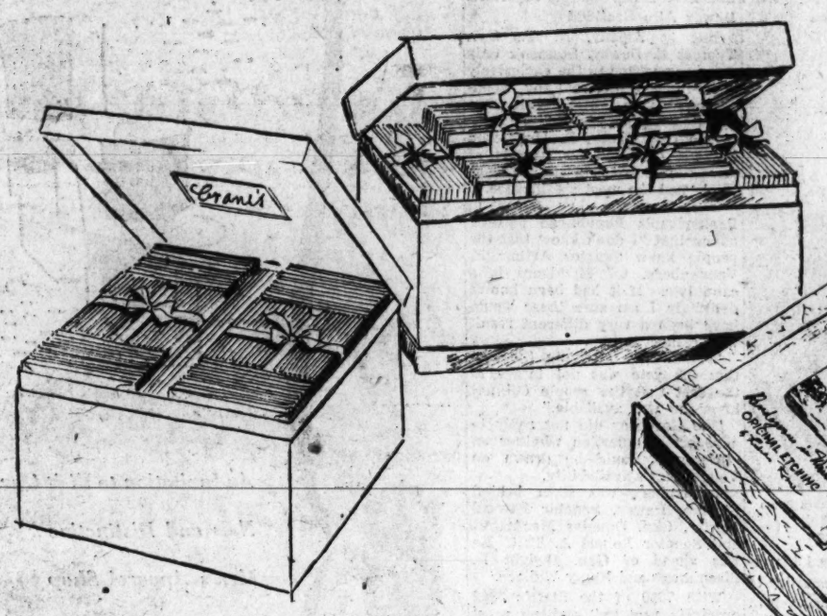

charmingly boxed "quantities" of fine letter paper

Crane's Cabinet—left—Kid Finish Pearl White 60 Baronial Sheets, 48 notes—with envelopes **$5.75**

Montag's Regency Gift Chest—combining pink and white. 48 letter sheets, 24 deckle edge notes—envelopes **$3**

"Rendezvous in Writing"—Scenic etchings on letter sheets and notes. A total of 68 sheets, envelopes **$3.50**

P. S.—See how our special gift wrappings, papers and seals and ribbons, can make your pakage twice as pretty.

W&L—Stationery, Aisle 4, First Floor

a smart summer white handbag

Of handsome lizard grain leather. The smart box silhouette, a bag square at all corners, golden touch **$22.20**

Classic top-handle bag with roomy inner compartments. Golden touch, too. **$10.74**

Prices include 20% tax

W&L—Handbags, Aisle 6, First Floor

for a very young mother

The little-girl charm of a romantic off-shoulder blouse of sheerest rayon. White delicately touched with tiny lace . . . gathered at throat and wrists with narrow black ribbon drawstrings that make its size adjustable **$10.95**

W&L—Blouses, Third Floor

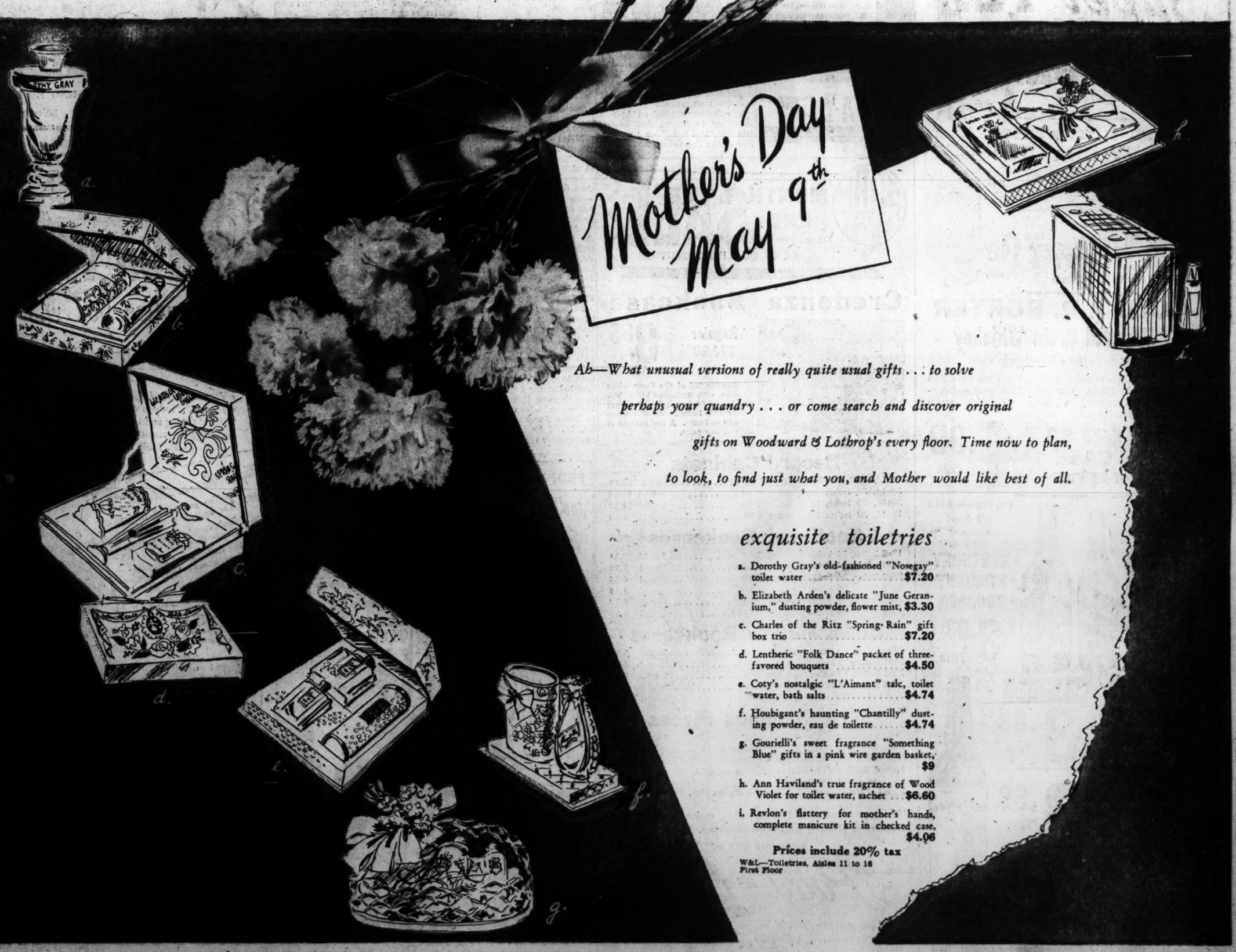

Ah—What unusual versions of really quite usual gifts . . . to solve perhaps your quandry . . . or come search and discover original gifts on Woodward & Lothrop's every floor. Time now to plan, to look, to find just what you, and Mother would like best of all.

exquisite toiletries

a. Dorothy Gray's old-fashioned "Nosegay" toilet water **$7.20**

b. Elizabeth Arden's delicate "June Geranium," dusting powder, flower mist, **$3.30**

c. Charles of the Ritz "Spring Rain" gift box trio **$7.20**

d. Lentheric "Folk Dance" packet of three-favored bouquets **$4.50**

e. Coty's nostalgic "L'Aimant" talc, toilet water, bath salts **$4.74**

f. Houbigant's haunting "Chantilly" dusting powder, eau de toilette **$4.74**

g. Gourielli's sweet fragrance "Something Blue" gifts in a pink wire garden basket, **$9**

h. Ann Haviland's true fragrance of Wood Violet for toilet water, sachet ... **$6.60**

i. Revlon's flattery for mother's hands, complete manicure kit in checked case, **$4.06**

Prices include 20% tax

W&L—Toiletries, Aisles 11 to 16 First Floor

Commission Asked to Permit U S. Employes To Take Part in Party Politics in D. C. Area

The Civil Service Commission was urged by Maryland nad Virginia political leaders yesterday to allow Federal employes to participate in local politics in nearby areas as members of political parties.

The three Commissioners took the requests under consideration. They probably will require several days to determine their authority under the Hatch Act and make a decision, a Commission spokesman said.

United States Representatives Lansdale G. Sasscer (D., Md.) and Howard W. Smith (D., Va.) led the group seeking a change in a Commission ruling that Government workers may take an active part in local elections only as independents.

The Hatch Act, which limits the political activity of Federal employes, give the Civil Service Commission authority to permit such employes to engage in local campaigns under certain circumstances.

Smith and Sasscer told the Commission that the Commission's present interpretation is unfair to both to Government workers and to good government in counties.

Contending the Commission has the power to liberalize its ruling, Smith said that in some areas, a man cannot be elected as an independent.

When you say a man must run for the County Board in Arlington as an independent," he declared, "you are cutting his feet from under him. It means he has no chance of election."

Stassen Bids For Delegates In New Jersey

Princeton, N. J., April 28 (AP).—Harold E. Stassen, jubilant over his lead in the Pennsylvania primary, came into New Jersey tonight to bid for its 35 votes in the Republican National Convention.

In a speech prepared for delivery on the campus of Princeton University, he called for strengthening the Nation's military forces, but said President Truman's proposals for universal military training and selective service go too far.

"The extreme power of call which we give to the military in time of war should not be given in this peacetime act," he said.

Tonight's meeting was sponsored by the university's "Students for Stassen" organization.

Stassen will spend two days in New Jersey, whose delegates are pledged to Gov. Alfred E. Driscoll as a favorite son. Tomorrow he will meet the delegates and leading Republicans at a luncheon in Trenton.

He devoted his prepared speech to foreign affairs, reiterating his demand for outlawing the Communist Party and reorganizing the United Nations to strip Russia of the veto power.

"There is a definite menace to the future freedom of men in the aggressive designs of the Communist totalitarianism of Russia," he said. "It is not enough that we eloquently attack and vehemently denounce this menace. For our own security and for the future freedom of men we should realistically analyze this world situation and develop well understood policies to meet it."

Gov. Thomas E. Dewey will speak in New Jersey May 26 and Senator Robert A. Taft on May 18.

GOP Warned Not to Select Vandenberg

In pamphlets being sent to prominent Republicans all voer the Country, Arlington County Treasurer John Locke Green is warning against nomination of Senator Arthur Vandenberg (R., Mich.) for President.

The 12-page booklet, largely correspondence between the Republican treasurer and Vandenberg, was compiled by Green and is being sent to GOP members of Congress, governors, and 1948 Republican Convention delegates.

In the pamphlets, Green says Vandenberg is definitely a GOP Presidential candidate, despite his statement in one letter: "I have asked that my name be neither presented nor supported."

The Arlington Republican leader asserted that if Vandenberg is nominated "on the face of . . . his active support of Truman, Marshall, and the New Deal," it will "bury the party completely."

According to letters reproduced in the pamphlet, Green on March 23 asked Vandenberg whether, if nominated, he would refuse to accept the nomination.

The Senator replied on April 5, according to Green, that he had said his "last word" on the question of the Republican nomination.

With Theater Group

Gael Sullivan Resigns for $50,000 Job

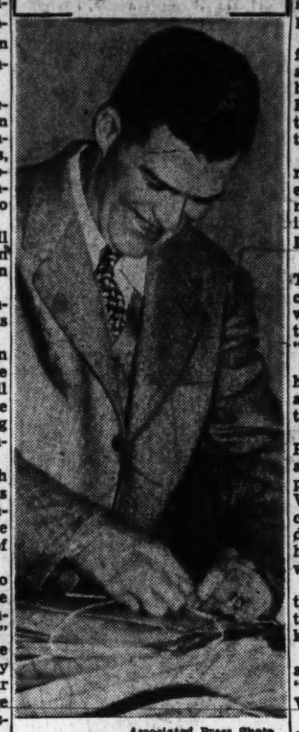

Associated Press Photo

GALE SULLIVAN

Packs up to leave

Gael Sullivan announced his retirement from politics yesterday to become executive vice president of the Theater Owners of America. The job will pay $50,000 a year.

Sullivan, 43, submitted his resignation as executive director and vice chairman of the Democratic National Committee, effective May 10. He will take over his new duties in New York and Hollywood June 1.

In a letter to Senator J. Howard McGrath of Rhode Island, chairman of the Democratic National Committee, Sullivan said that the post which had been offered to him would not wait until the end of the presidential campaign.

"I do not think I can turn it down without being unfair to my family," Sullivan said. "Now the time has come for my parting with politics. I have been and will be strongly for President Truman and the cause of the Democratic Party . . . Participation in partisan politics must end when I leave the committee. However, my heart will be with you."

Mass. Parties Back Truman, Saltonstall

Boston, April 28 (AP).—Massachusetts is sending unpledged delegations to the national political conventions—but the Democrats are expected to line up behind President Truman, and the Republicans to back a "favorite son."

Less than 7 per cent of the more than two million registered voters—the lightest in history—turned out for the presidential primaries yesterday.

Athree-way fight for control of the 36-man Democratic delegation highlighted the balloting, with two veteran campaigners coming out on top—United States Representative John W. McCormack, minority whip in Congress, and Mayor James M. Curley of Boston.

Supporters of McCormack are boosting him as Truman's running mate; Curley has sung the praises of Gen. Douglas MacArthur, but now says he's going to Philadelphia with "an open mind."

Massachusetts Republicans intend to cast their 35 votes on the first ballot for United States Senator Leverett Saltonstall as a "favorite son"—then possibly switch to House Speaker Joseph W. Martin, jr., if he has a chance as a compromise nominee.

Stassen Tops GOP Hopefuls In Pennsylvania, Dewey Is 2d

Philadelphia, April 28 (AP).—Presidential Candidate Harold E. Stassen rode a 2-to-1 Philadelphia lead to an approximate 5000-vote victory today in industrial Pennsylvania's Republican preferential primary.

The former Minnesota Governor, fresh from delegate successes in agricultural Wisconsin and Nebraska, said at Trenton, N. J., the Pennsylvania result "may turn out to be a key event in the nomination."

"The support which I have been receiving in the rural areas as evidenced by the Nebraska returns, now seems to be developing in the industrial areas," he told reporters.

Dewey Also Gratified

But at Albany, N. Y., Gov. Thomas E. Dewey, Stassen's only close competitor in the exclusively write-in balloting, said the "spontaneous" vote he received was "particularly gratifying."

And Gov. James H. Duff—who has not disclosed his support of any candidate—said the Dewey total "had the most significance."

The Governor, key figure in Pennsylvania Republican politics, added that "I don't know that the people knew Senator Arthur H. Vandenberg, (of Michigan) is a candidate. If it had been known definitely I am sure there would have been a very different result with respect to him.

"I definitely attribute the fact that his vote was not larger to the fact that the people did not know he was available."

The Governor did not reply to a reporter's question whether an "inference" could be drawn on Vandenberg's availability.

Vandenberg was sixth behind Stassen, Dewey, Senator Edward Martin, Gen. Douglas MacArthur and Senator Robert A. Taft. He was ahead of Gen. Dwight D. Eisenhower and Henry Wallace.

With 7339 of the State's 8262 precincts reported, and no prospect of substantial change until the official count is available, the totals were:

Stassen, 74,289.
Dewey, 69,426.
Martin, 41,318.
MacArthur, 17,181.
Taft, 14,072.
Vandenberg, 7944.
Eisenhower, 4350.
Wallace, 1262.

In the State's two great metropolitan centers of Philadelphia and Pittsburgh, Stassen's lead was 10,969. For the State as a whole, he was ahead by 4863, with Dewey leading outside the two big cities by 6106.

Jay Cooke, Stassen chairman in Pennsylvania, said the candidate's "victory was all the more impressive because it was a spontaneous write-in vote."

Truman Polls 242,264

Democratic voters in 6985 precincts cast 242,264 votes for President Truman. His name was the only one on the ballot. Eisenhower got 5647 Democratic write-in votes and Wallace 3614.

The primary vote is not binding on Pennsylvania delegations, which will be the second largest in the National Republican and Democratic conventions.

State Republican leaders have said their 73 votes will not be pledged in advance, but will be cast for Senator Martin as the State's favorite son. Democratic leaders have announced support of President Truman's candidacy, but their 74-vote delegation also is unpledged.

Duff termed the vote "just a pittance" of the total Republican registration of 2,676,972. And he said any inference that the write-in ballots would govern the convention delegation "would not be based on a realistic analysis of the situation."

Clark's Thurs., Fri., Sat.

Imported DEUTZ-GELDERMAN French Champagne BRUT (Special Cuvee)

DEUTZ-GELDERMAN is an "AY" Champagne; established 1838, Reims, France, and is recognized as high quality in Europe. BRUT—it's dry and pleasing . . . "Special Cuvee," a special quality bottling which we are very proud to offer. Priced at less than most domestic champagnes. Sold with a money-back guarantee.

$38.00 CASE 3.39 Fifth

HALLER'S Straight KENTUCKY BOURBON 89 Proof

Smooth, mellow bourbon from the heart of the blue grass country. Excellent for high balls and mixed drinks, made from the finest grains, a straight whiskey.

$44.00 CASE 3.69 Fifth

Imported HAVANA CLUB Puerto Rican RUM 1.88 FIFTH

Light, mild, fine for Cuba Libres, etc. 86 Proof.

Rathaus Kirchwasser CHERRY BRANDY 96 Proof 1.99 FIFTH

Good for straight use and Crepe Suzettes, hot coffee and after-dinner liqueur.

Imported DON DIEGO Port or ADMIRABLE PALE DRY SHERRY 79c fifth

Both 20% By Volume $9.25 Case

OLD MR. PORTER Blended Grain Whiskey

At Less than Wholesale Cost

An opportunity to stock up on this fine grain blend. Contains 22% two-and-one-half-year-old whiskey. Balance grain Neutral Spirits. 86 proof.

$23.88 CASE of 12 Fifths 1.99 Fifth

Imported ★★★★★ FRENCH HINE COGNAC

Delicate and Mellow with natural bouquet, recognized top quality. 84 proof.

$45.00 Case 3.79 Fifth

BOTTLED-IN-BOND 100 Proof Kentucky Meadows KENTUCKY STRAIGHT BOURBON 3.98 Fifth

IMPORTED SCOTCH

Imported "PLUS FOUR" 3.69 Fifth

Bottled in Glasgow, Scotland. 100% Mellow Scotch, 86 Proof.

Famous SANDY MACDONALD 100% Scotch Whiskey 3.99 Fifth

"Sandy Mac" fine Scotch. Bottled in MacDonal Greenlee, Leith, Scotland. 86.8 Proof

8 Years Old MACLACHLAN'S 4.98 Fifth

Five Castles. Bottled in Glasgow, Scotland. 86 Proof. $58.00 CASE

CLARK'S, 705 14th St. N.W.

Washington gets supply of famous new discovery for AIR SICKNESS

You've never known such relief as you get with Trip-ezs! It contains an amazing new preparation developed during the war. It goes to work *instantly* to relieve motion sickness. Comes in chewing gum form. The medicine is absorbed as you chew. Helps quiet nerves. Thousands report amazing relief from discomfort, caused by pressure changes in the ears and sinuses.

Officially Adopted by 30 Airlines

We believe you'll find Trip-ezs the most efficient medication thus far discovered for both the prevention and treatment of motion sickness. To get this "miracle" relief for all forms of motion sickness, remember to ask for Trip-ezs. Now on sale at all druggists.

BERMUDA

No vacation time lost when you take THE EVENING SPEEDBIRD!

Flights leave Baltimore every Mon., Wed. and Sat. at 4:00 P.M. (E.D.T.) arrive Bermuda 7:05 P.M. You cruise smoothly above the weather in "pressurized" Constellations. You may return via N. Y. at no extra cost.

There is no faster way!

$70.00 One Way $126.00 Round Trip plus 15% Fed. Tax

FOR INFORMATION AND RESERVATIONS inquire BOAC, Municipal Airport, Baltimore 22, Md. (Tel: Riverside 0800); 1124 Connecticut Ave., N.W., Washington 6, D. C. (Tel: Executive 3944). Or see your Local Travel Agent.

B·O·A·C BRITISH OVERSEAS AIRWAYS CORPORATION

SAAH FURNITURE Washington

MONTH END SALE Thurs. thru Mon.

MARK OF QUALITY FURNITURE

Credenza Bookcase

Regular $12.98 8.85

Constructed of the finest white pine, with teakwood back. The size is 48 inches by 36 inches by 7½ inches. Paint it yourself and save. A real bargain at this low price.

Record Cabinets

24x14, 30 inches high, reg.	10.98	Special	$8.00
30x14, 30 inches high, reg.	12.98	Special	10.00
36x14, 30 inches high, reg.	15.00	Special	12.00
18x14, 30 inches high, reg.	8.98	Special	6.00

Sectional Bookcases

12x8 inches, 36 inches high, reg.	3.98	Special	2.98
18x8 inches, 36 inches high, reg.	4.98	Special	3.98
24x8 inches, 36 inches high, reg.	5.98	Special	4.85
30x8 inches, 36 inches high, reg.	6.48	Special	5.85
36x8 inches, 36 inches high, reg.	7.98	Special	6.25
45x8 inches, 36 inches high, reg.	9.98	Special	8.85

Underwindow Bookcases

18x8 inches, 25 inches high, reg.	3.98	Special	2.90
24x8 inches, 25 inches high, reg.	4.98	Special	3.90
30x8 inches, 25 inches high, reg.	5.98	Special	4.90
36x8 inches, 25 inches high, reg.	6.98	Special	5.90
36x11½ in., 28 inches high, reg.	9.75	Special	7.50

Miscellaneous Pieces

Oak Slat Chairs, regular	3.48	Special	1.50
Recreation Room Bars, 42x16x40, regular	29.75	Special	12.50
Book Racks, 24x34x7½, regular	2.90	Special	1.75
Kitchen Tables with porcelain enamel top (seconds) Size 25x40 top, regular	9.75	Special	7.50

8 sizes of chest of drawers, 3, 4, and 6 drawers high, 10% to 30% off

We carry a complete line of paints, stains, and painting supplies to properly finish this furniture.

MADE AND SOLD BY

The Paint and Glass Shops

1011 Connecticut Ave. N.W. EX. 5572
2805 Wilson Blvd., Arlington GL. 4607

Both stores open all day Fri. & Sat., 'til 9 P.M.

PEOPLES SAYS: don't risk FALSE TEETH BREATH

wonderful new cleanser DOUBLE DEODORIZES!

• Come to Peoples and get Plato—the new cleanser that makes you *double* safe from denture breath because it contains *TWO* powerful deodorants. Watch its "foam-action" lift off film *5 times faster*. Get that clean, fresh "Plato feeling." Plato . . . at Peoples Drug Stores . . . only 39¢.

Plato

GET IT TODAY AT PEOPLES DRUG STORES

Curtis Brothers RUG CLEANING MOVING STORAGE CURTIS BROTHERS get around SERVICE all over town! TR. 3471

Apparel for the DiscriMENating

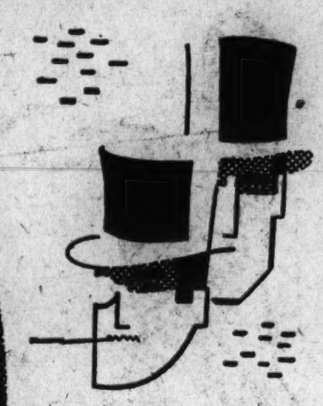

An Invitation to Visit Our New and Distinctive Men's Apparel Shop Making Its Bow Today On Connecticut Avenue

. . . a shop dedicated to Washington men who prefer the finest apparel . . . beautifully appointed to make shopping a pleasant task. See our splendid array of fine custom clothing, furnishings, hats and sportswear. Your patronage is cordially invited.

Carlton's RING BUILDING STerling 8810

At the Triangle of Connecticut Ave. at M Street

Government workers! For news you need read Jerry Klutz's "Federal Diary"

Nothing less than CRESTA BLANCA WINES will do— when you want to shine at your best!

• For you who seek the most that distinguished wines can offer . . . for you who want to enhance the enjoyment of dining and entertaining with timeless grace and elegance . . . nothing less than Cresta Blanca will do. Truly the wines of special occasions.

Triple Cream Sherry
Type: Golden amber, full-bodied. The finest of Cream Sherry.
Taste: Rich, sweet, slightly nutty. Creamy smooth.
Time: For distinguished hospitality on any occasion. Serve slightly chilled.
Triple Cream CALIFORNIA SHERRY
CRESTA BLANCA
Dry Watch Sherry
Type: A pale gold, light-bodied cocktail Sherry.
Taste: Dry, delicately nutty.
Time: As an appetizer, for cocktail time and general entertaining. Serve well chilled.
DRY WATCH
CRESTA BLANCA

These 3 fine CRESTA BLANCA WINES prepare you for any occasion

These choice selections are famous for delightful taste and fragrant bouquet. Ask for Cresta Blanca California Sherry, Port, Muscatel.

DINING OUT? Show that you *know* the best . . . and *ask* for the best. Order Cresta Blanca, America's finest wines.

The Most Distinguished Name in California Wines

CRESTA BLANCA WINES

CRESTA BLANCA WINES, DIVISION OF CVA CORPORATION, NEW YORK, N.Y.

Pretty Compliments for your MOTHER

YOU'LL FIND DOZENS OF THEM at KANN'S to Celebrate Her Day, SUNDAY, MAY 9th!

Give Her a Radcliffe Gown . . .

$5.95

Pamper your "favorite girl" with appealing nite-time luxury by "Radcliffe"! She'll love Bemberg's bright hued rayon sheer floral prints . . . the ingeniously fashioned uplift bodice, figure-narrowing midriff and wide-sweeping skirt toe-tipped with a generous ruffle. Grounds of pink, blue or white. Sizes 32 to 40.

Other Styles, Sizes 42-52

Kann's Lingerie—Second Floor

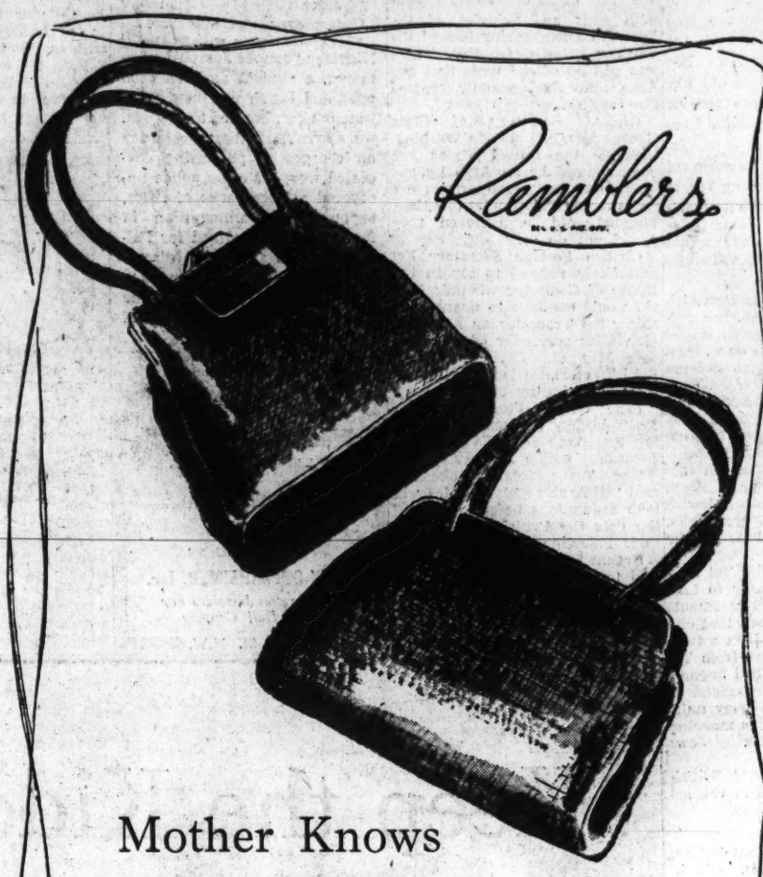

Mother Knows And Appreciates RAMBLER HANDBAGS . . .

$7.95 *Plus 20% Tax*

Mother knows . . . that the name "Rambler" stands for the kind of handbags she prefers! Thoroughbred handbags of handsome leathers designed to make every inch of space count . . . created to give busy shoppers, travelers and businesswomen the "extra" space they need. Good-looking bags sketched are a new Summer weight . . . of fine quality lizard grained goatskin; black, brown or navy. As advertised in "Good Housekeeping!"

Kann's—Handbags
Street Floor

WHITE Rambler Bags . . . **$8.95**

"Mynette" Cottons

For Summertime Charm

$4.95 to $10.95

Mother loves beauty when it's combined with practicability . . . so surprise her with a pretty washable designed by the famous "Mynette!" It will give her summer-long pleasure with its coolness and fresh good looks . . . cost you very little in this newly arrived collection.

Above:

"Mynette" Town Cotton with smart side-slant handling of stripes on bodice and hipline yoke. Lonsdale Sanforized chambray in green, wine, grey, cocoa with white. 16½-24½. **$10.95**

"Mynette" Garden Print with classic coat lines and gracefully gored skirt. Blue, rose or green predominating. 16½-24½. **$4.95**

She'll Welcome A "Seamprufe" SLIP *of Bur-Mil Rayon Crepe . . .*

$3.95

Mother's experienced and knowing eye will recognize these unusual Seamprufe features: non-split, securely locked seams that are double-stitched . . . adjustable, no-hitch shoulder straps . . . quality Bur-Mil rayon crepe. Properly proportioned sizes 32 to 44. Colors, shell and white . . . in classic tailored style.

Lace-Trimmed Styles, 32-40

Kann's—Lingerie—Second Floor

TEXTRON Coffee Coat *for Her Leisure*

$10.95

As she presides over the breakfast table . . . busies herself about the house, she'll enjoy the soft flattery and comfort of this Textron brunch coat. Sparked with whimsical ruffles of eyelet embroidery . . . cut with ample wrap . . . of quality spun rayon and cotton. Dusty rose, blue, aqua; 16½-24½.

Kann's—Negligees, Second Floor

"Marie Dressler" Woven Ribbed Chambray . . .

$8.95

Always a favorite with Mother are "Marie Dressler" fashions! They combine good looks, good service and figure-enhancing fit. Slimming button front of Dan River's striped and sanforized chambray. Bluette, green, cocoa or pink with white. Sizes 39¼ to 51¼.

Kann's—Daytime Dresses Second Floor

QUALITY PRODUCTS AT PRICES YOU CAN AFFORD

VENETIAN BLINDS

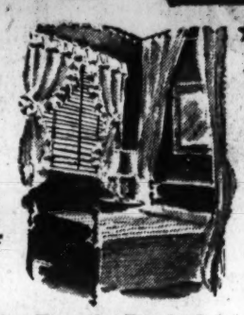

● CLEANED
Thoroughly machine laundered for as little as 98c each

● REPAIRED
Skilled men will repair and retape your blinds.

● Window Shades Expertly Repaired
Cleaned or reversed for as little as 35c each.

● ESTIMATES FURNISHED FREE
No obligation. Deferred payments may be arranged.

SAVE! Bring your blinds and shades to the plant if possible, and save pick-up, delivery and rehanging charges.

WASHINGTON SHADE & AWNING CO.
2021 17th. Street N.W. DUPONT 6600

BUTLER'S
CUT-RATE
WINE AND LIQUOR STORE
1829 Columbia Rd. Phone CO. 8800

Shop & Save at Butler's
BOTTLED IN BOND—100 PROOF
Straight Kentucky
BOURBON Kentucky Meadows 3.99 FIFTH

BEER In Throw Aways "FREE-STATE" 1.99 CASE

RUM Ron Mio Brand CUBAN 86 Proof 1.89 FIFTH

We reserve right to limit quantities

WASHINGTON'S

LARGEST
Rug Cleaners

SINCE 1875 E. P. HINKEL
HAS SPECIALIZED IN
FINER RUG CLEANING

Largest, yes! . . . and widely recognized as the finest rug cleaning plant in the world! You are always welcome to visit us . . . see for yourself how your rugs are dust-cleaned, shampooed with gentle Ivory soap, now available for the first time since the war . . . and then glue-sized . . . painstakingly restored to their original beauty. See native craftsmen repair rips and cuts in rugs and carpets . . . so that no one can tell them from new. It's all part of Hinkel's finer rug cleaning service!

Domestic Rugs Stored in Steel Racks and Fully Insured for Less Than 1c a Day
Oriental Rugs Slightly Higher

E. P. Hinkel & Co. INC.
601 R. I. AVENUE N.E.
HObart 1171 • 1172 • 1173 1174 • 1175 • 1176

Irgun Forces Claim Foothold in Jaffa

Jewish Flag Flies in Manshieh Quarter As Reinforcements Are Sped to Front

Jerusalem, April 28 (AP).—Irgun Zvai Leumi claimed capture of the Manshieh quarter of Jaffa tonight and sped troops and equipment to the front to maintain the battering thrust of its drive into the all-Arab city.

Before nightfall the Jewish underground army raised the blue and white Hebrew flag over the Manshieh quarter's Hassan Beq mosque. Manshieh sticks out like a mile-long thumb into the no man's land separating Jaffa from all-Jewish Tel Aviv.

Irgun troops and equipment convoys were seen moving out of Tel Aviv tonight into the no man's land. A high Irgun commander said the assault on Jaffa would continue despite British warnings.

Haganah Attacks Help

Irgun was aided in its Manshieh drive today by Haganah, the regular Jewish militia, which staged strong predawn attacks on at least four suburbs in an Arab defense arc east and southeast of Jaffa. A Haganah spokesman said, however, that although the attacks were complementary, they had not been intended that way.

The British and Haganah announced that Royal Air Force planes machine gunned Jewish positions at Bat Yam, near Jaffa. Bat Yam is a Jewish base for the attack on Jaffa.

Residents of all-Jewish Tel Aviv were warned to be ready to take to first floor rooms and basements in event the British shell that city in retaliation for the Jaffa attack. There was no indication from Tel Aviv that such action had begun.

It was officially announced in Jerusalem that British army units had gone into action this morning "to break up the attack by Jews on Jaffa."

[The United Press said British tanks were being used in the action.]

Arabs Move Troops

King Abdullah of Trans-Jordan, ignoring British denials, said in Amman his Arab legionnaires had occupied the Biblical town of Jericho, 20 miles northeast of Jerusalem, with "scout troops which always precede the regular army." An Associated Press reporter, who went directly to Jericho, was told by the legion commander the troops were there only under British orders to protect British evacuation routes from Palestine.

Associated Press Correspondent Max Boyd, who arrived in Jerusalem today from Cairo, saw at least one train of 25 or 30 cars loaded with guns and vehicles of the Egyptian army moving toward the southern Palestine frontier. There was still no official news that any Arab army had actually crossed the frontier.

(United Secretary of State George Marshall said in Washington that the United States had been assured by an Arab League spokesman that Arab armies are not invading Palestine at this time. Marshal said he believed they would not do so.

(British Foreign Secretary Ernest Bevin refused to say in the House of Commons whether Britain would continue to finance and officer the Trans-Jordan Arab Legion after surrender of the mandate May 15. Bevin reaffirmed British determination to withdraw from Palestine by that date.)

[The United Press quoted a Trans-Jordan spokesman as saying that Arab armies will invade Jerusalem within 10 days.]

The Trans-Jordan spokesman said "all Arab regular armies will take action long before May 15," the date the British plan to end their Palestine mandate.

Regent Emir Abdul Ilah of Iraq said tonight that "all Arab countries are completely agreed to rescue Palestine, and their official armies will soon take action."

Marshall Urges Truce In Palestine

Secretary Marshall expressed the hope yesterday that Arabs and Jews would agree to a truce in Palestine and avert a major conflict.

The Secretary said he had been assured by an Arab League spokesman that the neighboring Arab countries were not now invading the Holy Land. He added what he called his general impression that they had no intention of invading.

Later the State Department announced the appointment of former Assistant Secretary John H. Hilldring as Marshall's special assistant for Palestine affairs. The appointment was a clear sign of intense American diplomatic effort, first, to avert an armed explosion on May 15, when the British are scheduled to leave Palestine; and, second, to set up a system under which Arabs and Jews in Palestine can live in peace.

The British Ambassador, Lord Inverchapel, discussed the Palestine problem yesterday with Undersecretary Lovett and other officials. He told reporters the talk also covered the western European union and other matters affecting the European Recovery Program.

Youngster, Oldster all love Bolster Necco a grand candy bar

One bite says more... and more...and more!

Pair Held After Arms Seizure

Joseph Untermeyer — Isaiah Warshaw
Associated Press WIREPHOTOS

Nineteen-year-old Joseph Untermeyer, a student and son of a poet, and Isaiah Warshaw, 30, a watchmaker, both of New York, were arraigned there yesterday on charges of possessing concealed weapons after police uncovered a large cache of rifles, bayonets and ammunition in food packages destined for Palestine. The arms were discovered in a loft building on Manhattan's lower Westside. The two were released in custody of their attorneys

DIAMOND BARGAIN
This Week Only
Diamond weighing ¾ carat, American cut, excellent color. Marvelous buy at
$275.00
Federal Tax Included
KAHN-OPPENHEIMER, Inc.
Washington Jewelers For Over Half Century
917 F St. N.W.

Couple Seeks $70,000 From Landlord's Agent

A Marine Corps captain and his wife yesterday told a District Court jury the troubles they've had with their former landlord's agent.

They seek $70,000 in damages, charging trespass, breach of property rights and libel. The agent claims justification in everything he did, or wrote about the captain.

Suing are Capt. Joseph J. Reardon and his wife, Juanita, now of 3203 Ravensworth pl., Alexandria, Va. Defendant is Walter K. Handy, jr., of Annapolis, Md., an analyst with the Treasury Department.

Both the Reardons testified before Judge Henry A. Schweinhaut yesterday to support their damage claims.

OUR COMPLETE PHOTO DEPARTMENT STORE OFFERS
ANOTHER BRENNER BARGAIN
FULLY GUARANTEED!
6 TO 12 MONTHS PAYMENT PLAN
TRADE-INS ACCEPTED!
HUNDREDS OF OTHER BARGAINS IN STOCK
ASK FOR FREE CATALOG!
10x80 BINOCULARS
ORIGINAL VALUE $400
● German Observation Type for Day or Night.
● Maximum Brilliance and Definition. Tremendous Field.
● Ideal for Sports, Boating, etc.

$120.00 ea.
Brenner Photo Co.
933 PENNA. AVE. N.W.
REAR ENTRANCE 926 D ST. N.W. • RE. 2434

Are you reading "Mary Haworth's Mail"? It's Washington's favorite column on personal problems

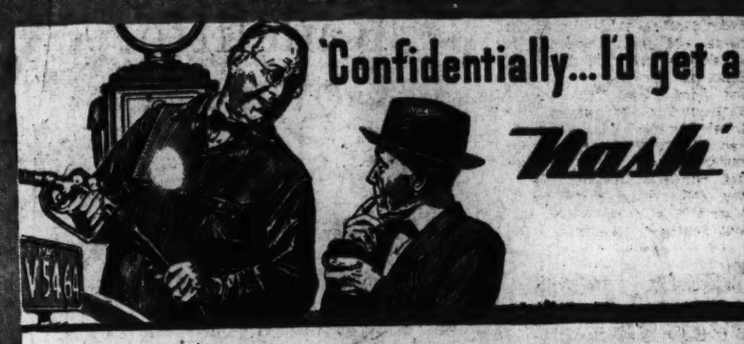

'Confidentially...I'd get a Nash'

SEE YOUR Nash DEALER

Keep the Kiddies Out in the Sun Season . . .

LADDER GYM
Makes a Playground of Your Yard
39.95

A world of fun. Overall height 7'6", length 9', width at base 6'4" . . . finished in bright red enamel. All steel construction with ball bearing hooded chain suspensions. Gym comes complete with 4 ladders, 2 swings, 1 set of rings, 1 trapeze, 2 side braces for turning bars. Chains and accessories are galvanized.

Child's Glider
A toy with the Charm of a Rocker
9.95

What child doesn't get a thrill out of a rocking chair or glider? And this is just their size . . . holds four. Red enameled all steel frame. Seats and floor boards of hardwood with a natural finish. Length 3'4", width 2'4".

Decorated Sandbox
With adjustable canopy
8.95

Sandbox on legs to prevent dampness, adjustable canopy for protection from sun and rain. Metal bottom box built with two seats. Overall size 40"x45". Bright green finish with red accent.

Health sand, 100 lb. bag $1
Sand Sieves with molds and shovels ..... 59c & 95c
Sprinkling can 75c
3 piece garden sets ..... $1 & 1.50

LANSBURGH'S—Toys, Third Floor

Lansburgh's
7th, 8th and E Sts. Zone 4 NA. 9800

Defeat Dissolves Italian Alliance

Communists and Socialists Abandoning Leftist Popular Front Organization

Rome, April 28 (AP).—Communists and Socialists will abandon their formal alliance following defeat in Italy's election, it was learned today.

The leftist Popular Front will be maintained only as a "sort of coordinating committee," interviews with Communist and Socialist information directors disclosed.

They indicated Communists and their leftist allies will formally charge fraud in the election and are now gathering informaiton.

Pro-Communist Socialists, under the new leadership of Vice Secretary General Lelio Basso, will assume direction of leftist political propaganda.

Leftists will try to strengthen their hold on six million organized workers, and lay groundwork for this fall's election of Italy's 18 regional parliaments.

The Communist Party itself is underground a reorganization of regional leadership.

Jiacinto Cardona, socialist informaton director, said Pietro Nenni, nominal Socialist Party leader, will relinquish direction of the party's pro-Communist organ Avanti because "he needs a long rest." Cardona said Sandro Pertini, former resistance leader is expected to assume Nenni's post.

Italy Guards Yugoslav Border After Shooting

Udine, Italy, April 28 (U.P.).—The Italian army command announced tonight that two companies armed with mortars have reinforced the Italo-Yugoslav frontier area where one Italian and one Yugoslav soldier were killed in a gunfight Monday.

Planes Speed Greek Drive On Guerillas

Athens, Greece, April 28 (U.P.).—Greek planes sped up the offensive against guerillas in the Roumeli area of south central Greece today as the sun came out after days of heavy snow and rain.

Ground troops made little headway, although they still surrounded an estimated 2000 guerillas and were closing in on two leftist battalions spotted west of Lidoriki, military dispatches said.

The snow was reported more than 6 feet deep on the top of Mounts Iti, Giona and Parnassos and some hostages and their families accompanying the retreating rebels were reported freezing to death.

Inclement weather which prevailed all over Greece halpted Third Army Corps clearing operations, northeast of Salonika.

Court Denies Pelley Plea for Freedom

William Dudley Pelley, former leader of the Silver Shirts of America, yesterday lost a District Court fight for freedom from jail.

Judge T. Alan Goldsborough dismissed a plea by Pelley, who is serving a 15-year term in Indiana for violation of sedition laws, that the court compel the United States parole board to free him because he has served one-third of his sentence and has maintained "good behavior."

Judge Goldsborough ruled a parole was a matter for the "discretion" of the parole board.

When you want to know where-to-buy-it—Look in the YELLOW PAGES—Your new, separate Classified Telephone Directory.

It's half as heavy; twice as handy!

Like home?

No...

The St. Regis provides a delightful change from home. Here's your chance to get away from home—enjoy the delights of a New York Spring with a holiday at the St. Regis!

HOTEL St. Regis FIFTH AVE. at 55th St. N.Y.

The Oldest Name in Scotch

FAMOUS FOR 321 YEARS

DON'T BE VAGUE say HAIG & HAIG

BLENDED SCOTS WHISKY 86.8 PROOF • RENFIELD IMPORTERS, LTD., NEW YORK

Gem BLUE GOOSE FOOD FAIR'S "ALL-STAR SHOW" NUCOA Green Giant B&M RITTER

Willkins KRAFT'S Quaker Oats PILLSBURY Van Camp's IVORY ARMOUR Libby's LUX MAXWELL HOUSE COFFEE PHILLIPS Swift's Premium HEINZ 57 GOLD MEDAL Show Crop Del Monte Tuna Fillets MORTON SALT HORMEL

Food Fair has an All-Star show every day! The very best in Nationally-Advertised Brands of all Foods are yours to choose from. Stop and Shop! We'll be glad to help you!

Food Fair Super Markets

BLUE RIBBON MEATS

Guaranteed Meats: Food Fair Super Markets GUARANTEE each and every cut of meat it sells to be TENDER, JUICY, full of FLAVOR. Shop with confidence at FOOD FAIR.

Tempt the Family with a Baked Ham Dinner!

SMALL FAMILY SIZE
HAMS HICKORY-SMOKED READY-TO-EAT lb. 59c
10 to 14 lb. avg.
Whole or shank half at this low price!

Always a Treat! . . . GENUINE SPRING
LEG o' LAMB TASTY and TENDER 5 to 7 lbs. each lb. 59c

BROOKMAID MINT JELLY 12 oz. Jar 21c

U-m-m-m! How about barbecued spareribs?
SPARERIBS FRESH, MEATY, HOME DRESSED Medium Sizes lb. 43c

Or perhaps you'll prefer a SHOULDER
LAMB ROAST SO FLAVORSOME AND EASY TO CARVE! 4 to 6 lb. sizes lb. 45c

Food Fair is Famous For FINEST POULTRY!

FRYERS PLUMP, SWEET MEAT FROM NEARBY VIRGINIA lb. 49c
JUST RIGHT—2½ to 3½ lbs.
NOTE: Not for sale at 1805 Columbia Road.

DUCKS FRESH, LONG ISLAND TEMPTING MENU CHANGE! lb. 41c
4 to 5 lbs. avg.

CHICKENS FANCY WESTERN Splendid for stewing, fricassee, salads and soups. lb. 45c
3½ to 4½ lb. sizes
Only ready-for-the-pan poultry sold at this store!

A completely modern Food Fair equipped with Food-o-Mat to make your shopping easier. And so convenient, just 3 short blocks east of 15th and H Sts. N.E.
STOP! SHOP! BE CONVINCED!

STORE HOURS	
1818 BENNING RD. N.E. Between 18th & 19th Sts.	Daily & Sat. 8:30 to 6:30
HAMPSHIRE HEIGHTS N.W. 5010 New Hampshire Ave.	
NAYLOR GARDENS 3041 Naylor Road S.E.	
1420 7th STREET N.W. Near "O" St. Market	Friday 8:30 to 8 P.M.
GREENWAY CENTER 3528 East Capitol St.	
18th & Columbia Rd. N.W. 1805 Columbia Rd.	
Columbia Rd. Store Open 'Til 9 P.M. Daily	
BARCROFT 4714 Columbia Pike	In Arlington Va.
BUCKINGHAM 4241 N. Pershing Drive	

DICED BEETS McGRATH'S Tasty and appetizing No. 2½ can 10c

"LADY DAINTY" **FACIAL TISSUES** Package of 150 sheets 10c

JELLO TAPIOCA PUDDING 3 pkgs. 21c

"Libby's" Homogenized **BABY FOODS** 3 jars 27c

TOMATOES STANDARD PACK 2 No. 2 cans 25c

NEW LOW PRICE! Food Fair is alert to bring you reduced prices and savings as markets decline!
SUDAHY'S SUNLIGHT Pure Creamery **BUTTER** Your Choice ¼ lb. prints, ½ lb. rolls, 1 lb. solids 83c lb.

JAMES RIVER BEVELED Smithfield Meat SPREAD FLAVOR FOR TEMPTING SNACKS 4½ oz. JAR 16c
With coupon worth 11c in POST April 30 and in Star April 29

LIBBY'S FRUIT COCKTAIL No. 2½ can 39c

★ STAR VALUE GROCERIES ★

NUCOA "America's Leading Margarine" lb. pkg. 41c

"P. V. C." Deliciously Tender **SWEET PEAS** 2 No. 2 cans 19c

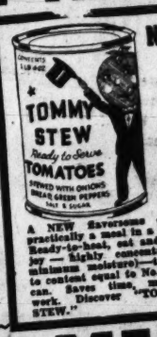

New! Delicious! Different! —and only at Food Fair! "Tommy-Stew" READY-TO-SERVE **TOMATOES** Stewed with onions and fresh, green peppers—seasoned to a delightful flavor! big 20 oz. can 17c
A NEW flavorsome dish, practically a meal in a can! Ready-to-heat, eat and enjoy — highly concentrated (minimum moisture)—same to content equal to No. 2½ can. Saves time, money, work. Discover "TOMMY STEW."

DEL MONTE Cream Style Golden Bantam **CORN** 303 can 17c

KRAFT'S MAYONNAISE pt. jar 49c

GRAPEFRUIT JUICE "DONALD DUCK" 2 No. 2 cans 15c

DROMEDARY **DEVIL'S FOOD MIX** When purchased with one package Dromedary Gingerbread Mix BOTH FOR 29c pkg. 5c

BORDEN'S **CHATEAU CHEESE** 2 lb. loaf 98c

Walton "Wonder" **RICE** Fancy Blue 1 lb. pkg. 19c

"Comstock" Sliced **Pie Apples** 2 No. 3 cans 29c

PILLSBURY'S BEST XXXX **FLOUR** 10 lb. bag 79c

"F. & P." **PEACHES** SLICED OR HALVES No. 2½ can 27c

"FIELD'S" **PICKLES** SOUR OR DILL qt. jar 21c

WHITE MEAT TUNA Swiftwater Shredded reg. can 43c

Sam-O-Lets Delicious salmon with skin and bones removed. Try it, you'll be pleasantly surprised at the difference. reg. can 39c

"SO-LITE" **MARSHMALLOW CREME** 9 oz. jar 19c

ANOTHER FIRST at FOOD FAIR From Nearby Virginia

U. S. Government Graded Fresh **EX. LGE. EGGS** Delivered direct from the producers to Food Fair Daily! Food Fair Extra Large Doz. Ctn. ALWAYS carry out "Double - your - money - back - GUARANTEE! 65c

ONLIWON TOWELS DISPENSER PACKAGE ea. 31c

WILKINS **COFFEE** Regular, drip or silex lb. can 53c

ARMOUR'S **TREET** 12 oz. can 47c

Prices in this ad effective 'till close of business Saturday, May 1. We reserve the right to limit quantities. No Sales to Dealers.

Fruits and Vegetables

No. 1 TEXAS **ONIONS** Firm, Yellow 2 lbs. 29c

WHITE OR YELLOW **SUMMER SQUASH** 2 lbs. 29c

CALIFORNIA **NEW POTATOES** 3 lbs. 29c

ORANGES FULL O' JUICE FLORIDAS 8 lb. mesh bag 39c
An Exceptional Value!

NEW JERSEY EXTRA-FANCY **ASPARAGUS SPEARS** 2 lbs. 29c

FIRM RED RIPE **TOMATOES** JUST PERFECT FOR THE FAMILY SALAD cello ctn. 29c

CALIFORNIA SUNKIST **LEMONS** Golden in Color, Tangy in Taste 2 lbs. 29c

BEECH-NUT BABY FOODS 3 Jars Strained 27c 3 Jars Junior 37c

McCORMICK PURE **BLACK PEPPER** 4-oz. can 25c

ARMOUR★ **CHOPPED HAM** 12-oz. can 53c

ARMOUR★ **CORNED BEEF HASH** lb. can 31c

SUNSHINE KRISPY **CRACKERS** lb. pkg. 26c

POMPEIAN OLIVE OIL **SHAMPOO** 5-oz. bot. 29c

SWERL lge. pkg. 29c

HEINZ **BABY FOODS** 3 JARS STRAINED 27c 3 JARS JUNIOR 37c

SAN GIORGIO **MACARONI** 8-oz. pkg. 10c

CREAM CREST **MILK** qt. ctn. 19c

Redeem Your Proctor & Gamble Coupons at Food Fair

"PETER PAN" **PEANUT BUTTER** 12-oz. jar 31c

LAKE SHORE **HONEY** lb. jar 35c

SEARS
ROEBUCK AND CO.
Courtesy Satisfaction Service

NOW MORE THAN EVER BEFORE IT'S LIKE HAVING A SKILLED CHEF IN YOUR HOME!

It's a New KENMORE Thrill in Electric Cooking!

SHOP TODAY
10 a.m. to 6 p.m.
FRIDAY AND SATURDAY
9
Brightwood Store Opens at 9 a.m.

THE NEW KENMORE MASTER
deluxe electric range

285.00

Only $28.50 Down
Usual Carrying Charge

- New, Adjustable Waist High Broiler Grill.
- New Telescopic Oven Rack.
- New "Top or Well" Unit—double purpose.

For cool, clean, fast, economical automatic cooking the finest money can buy. Big 18-inch oven. New Robotimer for automatic oven cooking, the new Visi-bake oven door so you can watch cooking without opening the door.

Stove Dept., Sears 4 Stores

The New Kenmore Master Deluxe—41-inch Kenmore's Best, That Challenges Comparison at Any Price.

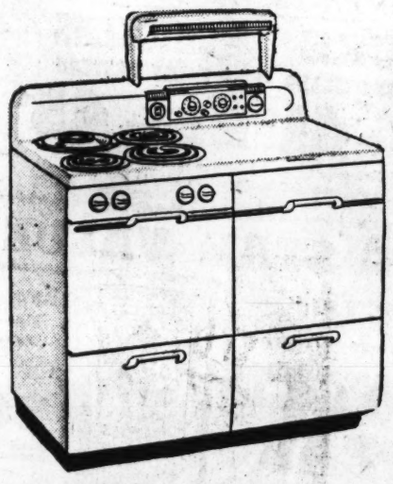

DeLuxe Kenmore

Only $24.50 Down
Usual Carrying Charge
245.00

Beautiful 2-color control panel, built into the background of this quality range houses the Robotimer, automatic oven thermostat, Unipilot and Timinder. Concealed oven vent.

Stove Dept., Sears 4 Stores

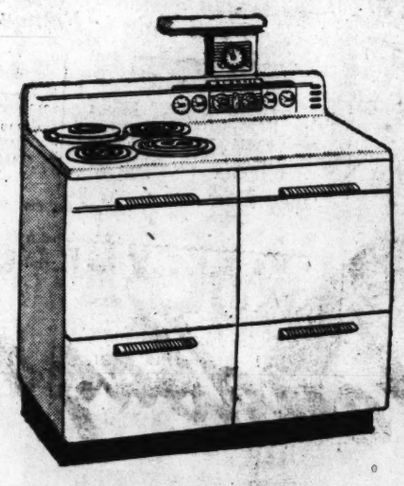

Kenmore Standard

Only $20.00 Down
Usual Carrying Charge
199.00

Handy Robotimer controls the oven, chiming Timinder tells you when cooking time is up. Convenient outlet and automatic oven thermostat. Has big, roomy oven.

Stove Dept., Sears 4 Stores

With Visi-Bake Door

Only $17.00 Down
Usual Carrying Charge
169.95

Has family size Roast-R oven with light and Visi-bake door so you may watch your baking. Waist-hi deep adjustable broiler, new fluorescent centermatic lamp, Telechron clock and 1-hour time-minder. Utility electric outlet.

Stove Dept., Sears 4 Stores

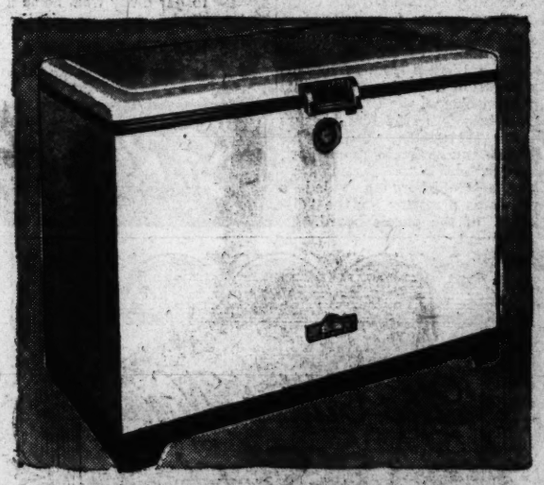

6-Cu. Ft. Coldspot Freezer With Food Storage Control

Only $23.50 Down
Usual Carrying Charge
234.50

12.7 cu. ft. Size 364.50

Fewer tiring shopping trips for you when your Coldspot Freezer is filled with healthful fresh foods. You can shop when you please, save money by buying in larger quantities. Has easy lifting, balanced lid, toe room. All-steel welded cabinet. Gleaming white Durabond finish.

Coldspot Freezer Dept., Sears 4 Stores

Did You Know Sears Has A Staff of Factory-Trained and Expert Servicemen? Also a Complete Parts Dept.

Expert service men always ready to give you skilled repairs and service on

- Refrigerators
- Radios
- Washers
- Freezers
- Vacuum Cleaners
- Motors
- Mechanical Appliances

2301 Lawrence Ave. N.E.
CALL NORTH 6543 FOR SERVICE

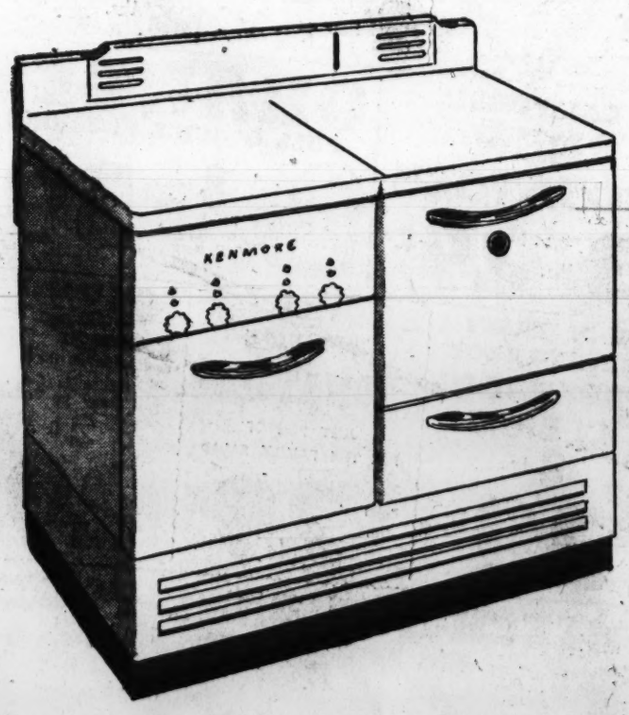

Gleaming White Porcelain Enamel
Top Lighter Kerosene Range

- 36-inch Width
- Lo-fire Top Burner Controls.

99.88

Only $10.00 Down
Usual Carrying Charge

An oil burning range with top quality features. Sturdy steel construction finished in gleaming white porcelain enamel except for black base, background and left side. Handy slide-out storage drawer.

Stove Dept., Sears 4 Stores

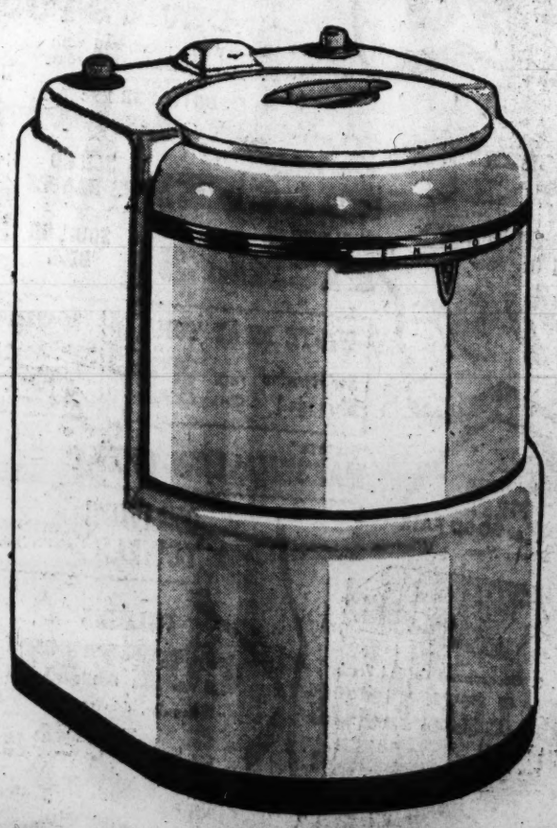

Wash Clothes Clean With This
Kenmore Automatic Washer

- Agitator Forces Dirt Out.
- Timer Clocks Off the Minutes.
- Suds-Saver Stores Hot Water.

249.95

Only $25.00 Down
Usual Carrying Charge

All you do is to separate clothes and load, select the water temperature, set dial for washing time, add soap, press dial . . . Kenmore does the rest! Price includes normal installation.

Super Fun Laundry Soap, 1-lb. . . . 43c
9½-lbs. . . . . 3.49 25-lbs. 7.95

Washer Dept., Sears 4 Stores

Easy Terms on Purchases of $10 or More! Ample Free Parking Space!

"Satisfaction guaranteed or your money back" SEARS

911 Bladensburg Rd. N.E. (2) FRanklin 7800
Wisconsin Ave. at Albemarle (16) EMerson 1122
2800 Wilson Blvd., Arlington, Va. CHerry 1122
8328 Georgia Ave. N.W. (11) RAndolph 1122

Shop Today 10 a.m. to 6 p.m.
OPEN FRIDAY AND SATURDAY NIGHTS UNTIL 9

SEARS ROEBUCK AND CO.
Courtesy Satisfaction Service

Remember Mother

with a Sears gift she will cherish

Gifts from Sears beautifully express your love for... Mother! Here you'll find gift suggestions, all so dear to her heart... they'll tell her of your love and thoughtfulness and will surely receive a hearty welcome.

Smart New Gloves
Of Rayon and Cotton
Sizes 6 to 8 ..... **1.95**
Of course Mother would like new gloves, especially if they're like these. White, brown, navy, chamois, black.
Sears Wisconsin and Bladensburg

All Purpose Dickies
Of Various Materials
Wanted Colors **1.95**
Spanking white sharkskin, batiste or rayon jersey. White and solid colors. May also be used as blousette.
Sears Wisconsin and Bladensburg

Handkerchiefs
Embroidered Styles
Swiss Cotton **59c**
Dainty little bits of femininity . . . white or pastels. Embroidered corner designs and edges.
Sears Wisconsin, Bladensburg and Arlington

Bright Scarfs
Vibrant Colorings
For Coats, Suits ... **2.95**
New ways to work magic with coats or suits . . . and they know how to change a costume completely!
Sears Wisconsin and Bladensburg

Charmode "Jamarettes"

$4.79

They're man tailored of long-wearing woven rayon broadcloth, designed by one of the country's leading makers of men's pajamas. Made with a good stretch so you can turn and relax in blissful comfort. Adjustable trouser waistbands have "laundry proof" Gripper Fasteners.

Lingerie Dept., Sears Wisconsin, Bladensburg and Arlington

Kerrybrooke Handbags

$6

plus Federal Excise Tax

For outstanding good looks, good wear and value, Sears suggests these exclusive bags of genuine goatskin leather! Made to our specifications, with more convenient features than you ever hoped for . . . generous outside pockets, inside zip compartments.

Initials, 50c each

Handbag Dept., Sears Wisconsin, Bladensburg and Arlington

A best seller! Corded top handle style with two big side pockets, and an extra inside zipper section.

Double zipper bag with convenient top handles. Two zippered compartments. Nice fittings.

Favorite underarm type, with two ample zipper-top sections! Artfully corded front.

Tearose Rayon Satin Gown
Regularly $5.69
4.29
Truly bedtime flattery at its best! Lustrous, gleaming rayon satin gowns, with fully gathered bust line. Beautifully trimmed with lace inserts. Full, graceful skirts. Dainty tearose shade . . . always a favorite with Mother.
Lingerie Dept., Sears Wisconsin and Bladensburg

Embroidered Rayon Crepe Slips
Regularly $3.98
2.98
When it comes to gifts . . . there's nothing we know of that would please Mother more than one of our slips! These are made of lovely quality multifilament rayon crepe, with embroidery trimmed bodice and midriff. Pink or white.
Lingerie Dept., Sears Wisconsin, Bladensburg and Arlington

Beautiful, Colorful Mother's Day Cards
Large Assortment **5c to 1.00**
A wonderful assortment of cards, each with a warm expression of love and sentiment. All the favorite traditional designs of rich quality papers, gracious four fold style, with matching envelopes.
Also a Complete Assortment of Gift Wrappings, 10c & 15c
Stationery Dept., Sears Wisconsin and Bladensburg

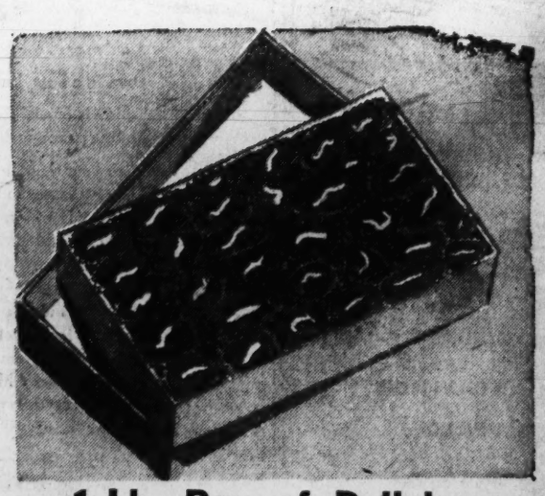

1-Lb. Box of Delicious Legend Brand Chocolates
All Mother's Favorites **59c**
Pamper Mother's sweet tooth with a gift of pure wholesome chocolates, in all her favorite kinds. Delicious coating of thick, rich milk chocolate that fairly melts in your mouth. Incidentally the whole family will enjoy this treat.
Candy Dept., Sears Wisconsin and Bladensburg

Easy Terms on Purchases of $10.00 or More!
Ample Free Parking Space!

"Satisfaction guaranteed or your money back" SEARS

311 Bladensburg Rd. N.E. (2) FRanklin 7500
Wisconsin Ave. at Albemarle (16) ORdway 1122
2800 Wilson Blvd., Arlington, Va. CHestnut 7725

Military Planners To Meet in London

Delegates to Conference Opening Friday Expected to Begin Work on Joint Command

London, April 28 (U.P.).—The Western European Military Conference will open here Friday, and well-informed sources expected the delegates to begin work on plans for a unified command, joint army, navy, air force operations and standardization of equipment.

The Foreign Office officially announced that Defense Ministers and Chiefs of Staff from Britain, France, Belgium, the Netherlands and Luxembourg will study military and security matters.

Reports the United States and Britain have agreed on a joint plan of defense against the Soviet Union lent new importance to the talks.

The London Times published prominently a dispatch, quoting Ferdinand Kuhn, writing in The Washington Post, that an Anglo-American plan for joint action in event of a sudden Russian attack in Berlin or elsewhere had been approved recently by the combined Chiefs of Staff of the two nations.

A government spokesman here disclaimed knowledge of such agreement, but other well-informed sources accepted the report. They pointed out that the United States and Britain had agreed more than a year ago to standardize small arms, exchange cadets and cooperate otherwise militarily.

These quarters expected the military conference to extend the joint measures and plans to France and the Benelux states.

The United States, reliable sources said, has advised the western powers there can be no American backing for the Western European Union until the states have drawn up joint plans for a unified command, joint operations and standardization of supplies.

Britain will be represented by Defense Minister A. V. Alexander, Chief of the Imperial General Staff; Field Marshal Viscount Montgomery, and Lieut. Gen. Sir Leslie Hollis of the Defense Ministry. General Hollis recently paid a secret visit to Washington.

Britain also is continuing her own defense preparations. The RAF announced it will hold a secret technical exercise to study the effects of scientific air warfare developments next month.

Assembly Set For Framing German Rule

London April 28 (NYHT).—The six western powers conferring on the future of western Germany have agreed to convene a constituent assembly on September 1 to draw up a constitution for a western German government, it was learned tonight. The government is expected to begin to function by early next year.

Conferees are confident final agreement will be reached within the next three weeks.

The delegates of the United States, Britain, France, Belgium, The Netherlands and Luxembourg have held almost daily consultations.

Progress was reporte don political aspects but the question of international allocation of the coal, coke and steel of the Ruhr is unsolved.

The constitution will be submitted to the three western military governors for approval. Then it will be submitted to the people for ratification at a plebiscite. A two-thirds majority will be sufficient.

It is believed the three western powers will insist on some form of control over defense, foreign policy and financial affairs.

The general agreement already reached is believed to rule out the problem of mergin the French occupation zone with th Anglo-Amrican bizonal administration. Whn the German government is formed, zonal barriers automatically will cease to exist in the west.

Howard U. Choir Recital

The Howard University Choir will present a recital at Mount Zion Baptist Church, Glebe rd. at S. 14th st., Arlington, Monday at 8 p. m. under sponsorship of the Veterans Memorial YMCA. The program has been arranged in observance of National Music Week, May 2-9.

Actress Divorced After 11 Years

Associated Press WIREPHOTO

MARGARET SULLAVAN, star of stage and screen, was awarded a divorce in Los Angeles yesterday from Stage Producer Leland Hayward.

Czechs to Get 'Free' Election With Regime's Candidates Only on Ballot

Prague, Czechoslovakia, April 28 (U.P.).—Communist Minister of Interior Vaclav Nosek announced that "completely free and democratic" parliamentary elections will be held in Czechoslovakia on May 30.

Nosek said the new parliament will be elected for six years under a proportional representation.

"Every vote will carry full and equal weight," Nosek said.,

There is little doubt as to the outcome. The regime can't lose. The voter will choose between a single list, including all party candidates in one bloc, and a blank ballot.

Reliable sources said 70 per cent of the candidates on the single list will be Communists. The blank ballot will be, as Nosek said, a means of "expressing disapproval."

Parliament today passed six nationalization bills by a standing vote.

The bills put under government control: (1) All industries with more than 50 active employes. 2) Metal and glass industries, now partly state-owned. (3) All food, sugar and spirit enterprises. (4) The building industry. (5) All wholesale firms. (6) All foreign trade and transportation.

Belgrade, Yugoslavia, April 28 (AP).—The National Assembly voted today an absolute end to all private industry in Yugoslavia.

The bill also turned into state ownership all real property of foreign citizens except foreign peasant farmers working the land personally, foreign diplomats official needs, and apartments which serve the owner as a residence.

The bill brings under state ownership "all those corporations which, by their character and capacity, have general importance to the federal and republican economy, for the protection of the peoples' health and the cultural development of the peoples' masses."

VISIT BARRY-PATE Washington's Oldest Chevrolet Dealer 1100 CONN. AVE. REpublic 7878 SALES CHEVROLET SERVICE

"Pardon my Burp" Pass the BELL-ANS tablets for HEARTBURN" When excess stomach acid causes painful, suffocating gas, sour stomach and heartburn, doctors usually prescribe the fastest-acting medicines known for symptomatic relief—medicines like those in Bell-ans Tablets. No laxative. Bell-ans brings comfort in a jiffy or return bottle to us for double money back. 25c BELL-ANS for Acid Indigestion 25¢

FLY PAL ROUTE OF THE PACIFIC PACEMAKERS TO THE ORIENT

Four complete plane crews, fresh at every stop. Veteran American pilots assure your comfort and security. Two flights weekly: Wed. and Sun., 9 p.m., from San Francisco to Manila, Hongkong, Shanghai via Honolulu, Wake, Guam. Fly the Sunny Central Route of the Pacific Pacemakers.

PASSENGER MAIL CARGO PHILIPPINE AIR LINES, INC.

All Departures Pacific Standard Time

Ask your Travel Agent or call our nearest office

The Washington Post presents on WINX and WINX-FM

The Evening Symphony 10:05-11:00 P. M.

Bach: Suite No. 2—Boston Symphony under Koussevitzky.

Schumann: Symphony No. 4—Cincinnati Symphony under Goossens.

Rossini: Overture to Barber of Seville—NBC Symphony under Toscanini.

LINCOLN · MERCURY

Come in Today and meet the

All-New MERCURY

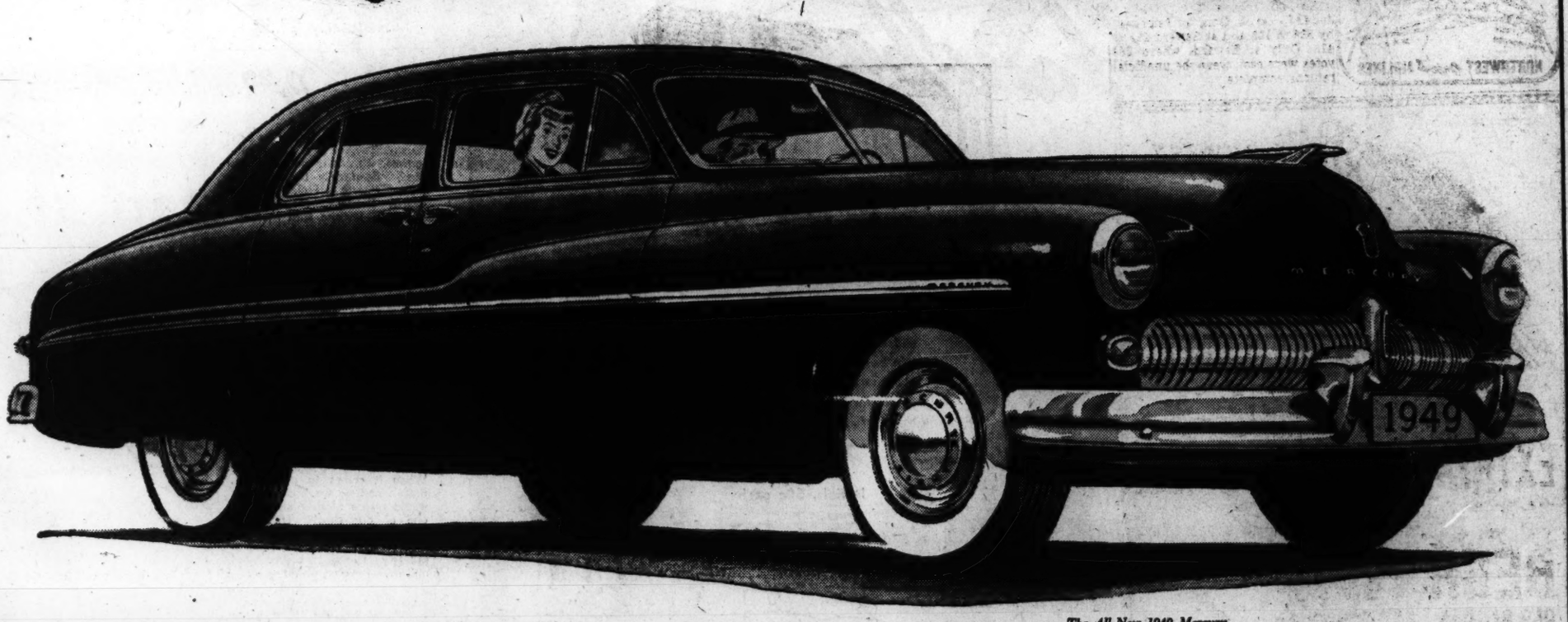

The All-New 1949 Mercury

You've seen a lot of "new models."

Once in a long, long time you see a new car.

Today is one of those times. The 1949 Mercury on our floor is the car.

With your very first look you'll *know* Mercury is new, all-new. From the front? Mercury is wider, with strikingly handsome grillwork, and exciting new fender treatment completely enclosed in a sleek, graceful, curved-arch silhouette. From the side? Mercury is longer and lower, with a poised-for-flight look that gives an illusion of motion even when the car is standing still. From the back? Mercury has all the luxurious styling you expect to find only in a car far above Mercury's price class.

This 1949 Mercury is a product of 1949-*plus* engineering. It has a big, rugged frame—with safety, stamina and down-to earth roadability in every inch of it. There's all-new spring suspension, with a lullaby ride above it.

New *safer, wider* rims—with new, bigger super-balloon tires—make shocks and sidesway a thing of the past. There are all-new super-brakes with velvety "STOP" in 'em, and a new 8-cylinder, V-type power plant with get-up-and-"GO" in it—a power plant designed and built *exclusively* for Mercury! There's even a new, fog-free, leakproof "Fingertip Weather Control" so you can flood the car with fresh, outside air at your will.

It's here, waiting for you to see. All-new beauty, all-new comfort, all-new performance. Every inch and pound is all-new—inside and out, top to bottom, front to back. Available in a choice of superb body styles, including Mercury's all-new *Six*-passenger Coupe and *Six*-passenger Convertible.

So . . .

Before you think of buying a new *model*, see the ALL-NEW Mercury.

That's the only break this 1949 Mercury asks of you!

Not a "new model"—the

All-New MERCURY

THESE DEALERS ARE READY TO SHOW YOU THE ALL-NEW MERCURY NOW

MAYFLOWER MOTORS, INC.
1125 15th Street N.W.
Washington, D. C. RE. 0303

MOORE-DAY MOTORS, INC.
4400 Connecticut Avenue N.W.
Washington, D. C. OR. 5500

GRADY MOTORS, INC.
4830 Hampden Lane
Bethesda, Maryland OLiver 7400

Montgomery-Stubbs Motors, Inc.
1200 East-West Highway
Silver Spring, Maryland SH. 8040

Shirlington Motor Company, Inc.
2790 S. Arlington Mill Drive
Shirlington Business Center
Arlington, Virginia OL. 4000

TELEVISION
ALL NATIONALLY FAMOUS TELEVISION MODELS ON DISPLAY
GENERAL ELECTRIC
STROMBERG-CARLSON
RCA VICTOR
PHILCO
MOTOROLA
DUMONT
WESTINGHOUSE
CROSLEY
ADMIRAL
TELE-TONE
EASY TERMS
RADIO TELEVISION APPLIANCES RECORDS
Electrical Center
513 10TH STREET N.W. NA. 8872

Joint Resolution May Support Western Europe Bloc

POLICY—From Page 1

17, said he felt sure the United States would support the new western European union.

In the last few days it has virtually been decided that a congressional resolution, in general terms, would be the best device attainable now.

At the same time members of the Senate Foreign Relations Committee have been thinking of another resolution that might sidetrack the rash of proposals now before Congress for outright revision of the U. N. Charter. One proposal for revision, sponsored by Senator Homer Ferguson (R., Mich.) and 15 other Senators of both parties, would amend the Charter almost out of recognition; a similar scheme has been proposed in the House by Representative Walter H. Judd (R., Minn.) and 13 others.

The House Foreign Affairs Committee decided yesterday to hold public hearings, starting Tuesday, on a batch of resolutions affecting the U. N. Ambassador Warren R. Austin will be the first witness on the bill to lend the U. N. 65 million dollars for its permanent headquarters.

Single Resolution Possible

Unless present plans are changed, the House hearings will develop into a public inquest into the weaknesses of the U. N. and a sounding board for individuals and groups with far-reaching plans for remedying them.

So far the Senate Foreign Relations Committee has fought shy of public hearings in this field, but is working on a counter-resolution that might satisfy some of the critics and take away some of their present undoubted public support.

In fact, one informed congressional source thought yesterday that a single resolution, with strong bipartisan support, might accomplish two aims at once—first, to reassure western Europe by calling for a regional defense pact under the Charter; and second, by the same token, to show the determination of Congress to strengthen the U. N.

Conference Results Secret

Both Secretary Marshall and Senator Vandenberg firmly declined yesterday to disclose what they had discussed or decided in their Tuesday night meeting at Blair House with Undersecretary Robert A. Lovett and John Foster Dulles, Republican adviser in foreign policy.

Secretary Marshall did say that a guarantee to western Europe was still under consideration, and also that the Tuesday night meeting dealt with the resolutions now pending in Congress about the U. N. He said it was his first meeting with Vandenberg since returning from Bogota, but he deprecated the idea that there was anything unusual or especially important about it.

He said he had seen Vandenberg often in confidential meetings since becoming Secretary of State, and that Blair House was simply a convenient and pleasant place to meet.

Arms Aid Considered

The Secretary added that the possible supply of American arms to western Europe was also under consideration, but would say nothing further about it. At the Capitol, however, Chairman Charles A. Eaton (R., N. J.) of the House Foreign Affairs Committee disclosed that his group had asked the State Department weeks ago to draft a virtual lend-lease bill for sending arms to the free nations abroad.

He said the request was made during the closed hearings of the Foreign Assistance Act, signed by President Truman on April 3.

"But I'm afraid," said Eaton, "it is going to be too late to do anything about it now. We are not going to take it upon ourselves to write a bill, and apparently the departments downtown aren't able to get together on one."

Marshall was asked yesterday whether he had any plans for meeting with Foreign Secretary Ernest Bevin of Britain and Foreign Minister George Bidault of France. He said he had none at present.

Finns' Treaty With Russia Is Ratified

Helsinki, Finland, April 28 (AP).—Finland's Parliament gave formal approval today after three weeks debate to the mutual assistance pact with Rusia. Nearly one-fourth of the 200 members abstained or voted nay on ratification.

The pact, signed in Moscow April 6 on Premier Marshal Stalin's request, links Finland for 10 years in the Soviet network of alliances that now reaches from the Aretic to the Black Sea.

Premier Mauno Pekkala had staked his government on ratification, and President Juho Paasikivi had personally appealed for its approval.

Seven Liberals, three Agrarians and one Conservative voted against it, and 32 abstained. One hundred and fifty-seven voted for ratification.

Russia acquired no new bases in Finland by the treaty, and agreed to mutual consultations in case of a threat of aggression before invoking provisions for joint defense of Finland's borders. Finnish troops are not obligated to fight outside their own country.

Delaware GOP Names 9 Unpledged Delegates

Dover, Del., April 28 (U.P.).—Nine unpledged delegates were named to the Republican National Convention today by Delaware's GOP "little convention."

No candidate choice was made, but it was expected that a complimentary nomination of former United States Senator John G. Townsend, jr., as a favorite son would be made on the first ballot.

Bartlett Far Ahead In Alaska Primary

Juneau, April 2 (AP).—Early returns from Alaska's primary election indicated today Congressional Delegate E. L. Bartlett was making a runaway of his race for Democratic renomination against R. H. Stock.

Bartlett held a 2-to-1 lead in Juneau, was in front at Fairbanks by 588 to 105 and at Seward 222 to 41. Only at Seward, where 269 votes were cast, were the unofficial returns complete.

Advertisement

ARE BRAN EATERS LIKE OTHER PEOPLE?

With one difference—they have the good sense to eat bran to help relieve constipation due to insufficient dietbulk! And if you're one, by all means try Nabisco 100% Bran! This *better* bran tastes really good...and it's *finer-milled* to make it gentler-acting, *easier* on you! Remember, it's *Nabisco* 100% Bran—best buy in bran! (If constipation continues, see a doctor.)

If it's a problem concerning
Venetian Blinds
Call ALexandria 8000
for Free Estimate
See our new 1948 Aluminum Blinds
Low Prices—Prompt Delivery
R & R Venetian Blinds
213 King St., Alexandria, Va.

DRAFTING MATERIALS
MUTH 710 13th NA. 6386

Bus Time Tables TO CHANGE
EFFECTIVE SATURDAY MAY 1
Some departures will be changed at your local bus terminal on Saturday, May 1, to provide service over new routes and more convenient departures; therefore:
CALL YOUR LOCAL BUS AGENT FOR NEW DEPARTURE SCHEDULES BEFORE PLANNING A TRIP ON OR AFTER THE ABOVE DATE; and watch for announcement of new services.
All buses will continue to operate on EASTERN STANDARD TIME.
TRAILWAYS BUS TERMINAL
12th St. & New York Ave. DIstrict 4200
TRAILWAYS

• The Disc Shop •
RECORDS
1018 Conn. Ave. ME. 9370
1619 Con. Ave. HO. 5549
WE DELIVER Minimum $3.00

Effective May 3
"Amigo! Do you know... the DC-6 is the way to go!"
ONLY AMERICAN PROVIDES DC-6 SERVICE TO
MEXICO
"THE AZTEC"
Lv. 11:30 p. m. EST
Ar. Mexico City 8:30 a. m. CST
Phone EXecutive 2345 or your travel agent
Ticket Offices: Statler Hotel and 813 15th St. N. W.
AMERICAN AIRLINES

Government workers! For news you need read Jerry Kluttz's "Federal Diary"

DAILY NON-STOP TO DETROIT
ONE-STOP TO TWIN CITIES
Phone: STERLING 9000 or your Travel Agent
NWA
NORTHWEST Orient AIRLINES

BIGGEST HIT IN TOWN . . . Rex Liquors
EXTREMELY LOW PRICES!
We invite you to personally inspect Rex' low price on your favorite brand.
BEER Throw Away Bottles 2.49 CASE
OLD GERMAN - NAT. BOHEMIAN
And many others which we cannot mention because of our suppliers policy. 24 Bottles
Full Quart—Imported DRY VERMOUTH Flat Extra Dry 18% by Vol. 99c QUART
Straight Kentucky BOURBON 4 YEARS OLD Mr. Boston BRONZE LABEL 86.8 proof Limited quantities 2.99 FIFTH
CUBAN RUM Ron Mio Cocktail Rum 86 PROOF 1.89 FIFTH
FRANK SCHOONMAKER SELECTION WINES
Wente Bros. Chablis Reg. $1.44 99c FIFTH
NAPA CLARET Reg. $1.12 95c FIFTH
Wente Bros. Dry Semillon Reg. $1.44 1.19 FIFTH
Sorry, no delivery on advertised items. We reserve right to limit quantities.
Rex Liquors
5319 Wisconsin Ave. N.W.
FREE PARKING—FREE DELIVERY—EM. 6363

GEORGE MOORE

MARK DAY

The All-New 1949 Mercury...
HERE IN OUR ALL-NEW HOME

Your first sight of the All-New 1949 Mercury will leave you breathless over its complete transformation . . . its luxurious new beauty. It's new—all new—every inch of it! Longer, deeper, wider . . . smoother, sleeker, quieter . . . stronger, quicker, faster . . . Yes—we're excited about it . . . yes, we're really excited about it! Just as excited as we are about our all-new 1949 home.

We planned for months, bought the newest in scientific automotive equipment, carefully screened experienced men for our staff, spared no expense to achieve a new standard of modern automotive repair service.

How completely we have succeeded you will quickly see when you drop by to admire the beautiful All-New 1949 Mercurys. Come in today!

MODERN MOTOR MAGIC . . . No other words adequately describe our new equipment. Scientific machinery that takes the guesswork OUT of motor analysis and provides complete facilities for precision-minded men to work with certainty. The result is fast, dependable repair service for any model, any make of automobile. Bring your car to us . . . or use our free pick-up and delivery service. If you will drop by for a visit we will give your car a FREE LUBRICATION and under-car inspection while you are admiring the All-New 1949 Mercurys.

MOORE-DAY MOTORS
Washington's Convenient Lincoln-Mercury Dealer
4400 CONNECTICUT AVE. ORDWAY 5500
OPPOSITE ICE PALACE SHOPPING CENTER

Illustrated: The All-New 1949 Mercury 6-Passenger Coupe

The Washington Post

Registered in U. S. Patent Office

An Independent Newspaper

Published every day in the year by The Washington Post Company

EUGENE MEYER, *Chairman of the Board*
PHILIP L. GRAHAM, *President and Publisher*

HERBERT ELLISTON ..... *Editor*
ALEXANDER F. JONES ..... *Assistant to the Publisher*
JAMES RUSSELL WIGGINS ..... *Managing Editor*
CHARLES C. BOYSEN ..... *Business Manager*
DONALD M. BERNARD ..... *Advertising Director*
JOHN J. CORSON ..... *Circulation Director*

The Associated Press is entitled exclusively to use for republication of all news dispatches credited to it or not otherwise credited in this paper and local news of spontaneous origin published herein. Rights of republication of all other matter herein are also reserved.

1337 E Street N.W., Washington 4, D. C.
Telephone NAtional 4200

Offices of National Advertising Representatives
New York ..... 270 Madison Avenue (16)
Chicago ..... 360 North Michigan Avenue (1)
Philadelphia ..... 225 South 15th Street (2)
Detroit ..... General Motors Building (2)

CARRIER DELIVERY
City Zone

Daily and Sunday	*Sunday Only*	*Daily Only*
One week...$ .30	One week...$ .10	One week...$ .20
One month.. 1.35	One month.. .45	One month.. .90

Elsewhere

Daily and Sunday	*Sunday Only*	*Daily Only*
One week...$ .35	One week...$ .15	One week...$ .20
One month.. 1.50	One month... .65	One month.. .80

BY MAIL—PAYABLE IN ADVANCE

Daily and Sunday	*Sunday Only*	*Daily Only*
One year..$18.00	One year....$7.80	One year...$10.40
Six months.. 9.00	Six months.. 3.90	Six months.. 5.20
Three months 4.50	Three months 1.95	Three months 2.70
One month.. 1.50	One month.... .65	One month... .90

Rates to Foreign Countries will be furnished upon request

Entered at the Postoffice, Washington, D. C., as second-class mail matter.

Thursday, April 29, 1948

Home-Rule Propaganda

Joseph P. O'Hara, a member of the occupying legislature by which the District of Columbia is now ruled, observed in the course of a speech the other night that "sinister and disastrous consequences" would follow passage of the Auchincloss bill to give this community a measure of self-government. Mr. O'Hara was sent here from a portion of the country known as the Gopher State or, to use its Indian name, Minnesota, which was organized as a Federal territory in 1849 and admitted to the Federal Union as a State in 1857 when it had achieved a population of nearly 150,000—and at a time when the people of the National Capital were considered quite capable of managing their own affairs.

Mr. O'Hara denounced Washington press and radio "propaganda" for the Auchincloss bill and told his audience—consisting of fellow Minnesotans—that volumes of editorials and articles were written in favor of it, as though somehow or other there was something grossly immoral about this yearning for a return to home rule on the part of native Americans. Let us hope that men who come from States longer accustomed to the right of suffrage than Minnesota will better understand why their fellow-Americans aspire to it.

Abdullah's Position

Whether Emir Abdullah of Transjordania is or is not moving into Palestine, there is little doubt in our minds that he holds the key to Jew-Arab understanding, and that the British hold the key to Emir Abdullah.

Hitherto, however, the great powers since last November have been engaged in pushing the Emir into the arms of the Arab League. This league has been widely touted by some of our diplomats as well as our military, as a formidable combination capable of proclaiming and leading a *jehad*, or holy war. The plain fact is that it is a loose body, in great part of British creation, composed of hardly reconcilable elements. Abdullah cannot forget that King Ibn Saud of Saudi Arabia robbed his family of their rightful kingdom, their native Hejaz. He likewise is at dagger's drawn with the man who is running the Arab Higher Committee in Palestine, namely, the Mufti. Both of them are doing everything in their power, by intrigue and otherwise, to bring about Abdullah's downfall. The notion that he would open his kingdom to forces belonging to his enemies is too fantastic to be entertained. Yet Trans-Jordan, which is the main territory abutting upon Palestine, would have to be used in any large-scale invasion.

It is clear in the nature of things that Abdullah must be scared that his own kingdom might invite partition by his enemies if he goes into all-out collision with the Palestine Jews. His dilemma is extreme. Strong action by the United Nations might have spared him from it, but, looked at from Trans-Jordan, and, indeed, from the whole of the Middle East, the United Nations must now seem even more pallid than the Arab League. And the United States, which he doesn't know but from which he longs for recognition, cannot give him any confidence as to its reliability. The fact is as apparent here as it is there that America has been dazzled by bogeys created by romantic Arabophils, some of them members of our foreign service, who showed their loyalty by kicking through the American goal as soon as the Assembly and the United States had backed the Sundstrom report in favor of partition.

Abdullah, however, does know the British. His kingdom is the only one in the Middle East that is tied body and soul to the British. The only one of the rulers who does not subsist on oil royalties, he is kept going by a direct subsidy from the British, and the British, moreover, run his army, second-best in the Middle East to the Jewish Haganah. That army is the Arab Legion, 25,000 strong. At present part of it is being "borrowed" by the British administration in Palestine as police. The Jewish Agency charges that the forces are being used to allow positions, as, for instance, the airport at Lydda, to fall into Palestine Arab hands. Be this as it may, the Arab Legion without the British and Abdullah himself without the British would be in a parlous condition.

Whether the British can now use their influence over Abdullah in behalf of peace with justice is problematical. That they have lost touch with realities and are taking counsel of their fears was indicated in the collapse of what an authoritative English newsletter calls their "treaty mania" with the Arabs. The incredible Foreign Secretary Bevin actually refused to tell a critical House of Commons yesterday whether the British would continue to finance, arm and officer Abdullah's Legion in the event of invasion of Palestine. Abdullah must feel in a cleft stick as a result of the imbroglio about Palestine. All that has happened since last November has, indeed, put a premium on intransigence in the Middle East, both among the Arabs and among the Jews. Goodwill alone will never produce results in Arab lands subject to Pasha control. Force is needed to back goodwill, resolve as well as paper must clothe resolutions. Mr. Churchill made this plain during the 1937 debate on the Peel scheme of partition. In an advertisement in *The Washington Post* yesterday the Committee for Justice and Peace in the Holy Land asks Americans to "support the plans of their Government" because partition has been shown to be "unworkable." Nothing in the Holy Land has yet been shown to be unworkable except irresolution.

Atom Appointments

No term prettier than politicking can be applied to the proposal that the atomic energy commissioners be reappointed for only one-year or two-year terms. The aim is obvious—to postpone putting the commission on a permanent basis until nominations to it can be controlled by the Republican Party which hopes to occupy the White House in 1949. The effect would be to make this vital agency, carefully divorced from politics under the terms of the Atomic Energy Act, a political plum, a part of the spoils system. The principal author of the act, Senator Brien McMahon, is quite right in asserting that "it is as unthinkable to apply the test of political fitness to members of the Atomic Energy Commission as it would be to apply the test in the selection of a Chief of Staff for the Army or a Chief or Operations for the Navy."

A letter from Robert P. Patterson, former Secretary of War, appearing elsewhere on this page, lucidly exposes the peril in this kind of politicking. "Our survival as a Nation," he points out, "may well depend on the intelligence, skill and vigor with which the atomic energy project is carried forward. Of all activities in the country there is none more vital to our safety than this activity. If a hostile power should get the lead on us in development of atomic energy, the future would be dark indeed." Yet this is precisely the risk which the proposed postponement would run. Nothing could put American supremacy in graver jeopardy than delay or uncertainty in the shaping of policy and the fostering of research. It amounts, as Senator McMahon put it, to "reckless trifling with the national defense."

The five men now serving on the Atomic Energy Commission, whose reappointment for the regular terms prescribed by the act the President has recommended to the Senate, were originally selected strictly on grounds of peculiar fitness without regard to partisan affiliation. They were confirmed only after extraordinarily exhaustive investigation and debate. They have served a probationary period which has amply demonstrated their competence and afforded them an expensive—indeed, a unique—education. As a result, it is fair to say today, literally, that no other Americans possess their qualifications in terms of direct experience with atomic energy problems. To replace them at this time or, even worse, to make their tenure tentative, would be to do a dangerous disservice to the Nation precisely when its security should be the paramount consideration of the Congress. The watchword in respect of atomic energy must be progress, not procrastination.

As Others See Us

Writing in the London *Observer*, Alan Morehead says that in his opinion "a man can talk more freely in England than he can in America." Mr. Morehead is only one of many observant Europeans who have expressed similar views after visiting this country. At the moment the popular feeling against communism is so great as to silence the voices of many who may have communistic leanings or are critical of the methods being followed in combating the menace of communism. But at all times there are certain subjects on which a dissenting minority hesitates to express their real opinions, taking refuge in silence or trite generalizations that conceal their real sentiments. In the South, for instance, open and frank discussion of racial problems has always been the exception rather than the rule. As a result a solution of racial problems has been hindered by a conspiracy of silence that happily is in process of being broken down.

Americans are apt to forget that the political freedoms they enjoy do not insure independent expression of opinion by individuals. Nowhere is the force of majority public opinion more powerful than in a democracy, as Alexis de Tocqueville pointed out more than a hundred years ago in his penetrating study of *Democracy in America*. "I know of no country," he declared, "in which there is so little independence of mind and real freedom of discussion as in America. In any constitutional state in Europe every sort of religious and political theory may be freely preached and disseminated." If a man is so unfortunate as to live under an absolute government "the people are often on his side; if he inhabits a free country, he can, if necessary, find a shelter behind the throne." But in America "the majority raises formidable barriers around the liberty of opinion; within these barriers an author may write what he pleases, but woe to him if he goes beyond them."

It is salutary for us to see ourselves occasionally as others see us. It is especially worth while to be reminded of our own inhibitions at the present time when the Nation is confronted by great issues that produce violent emotional reactions and tend to make the majority of the people intolerant of the views of the minority. We are the fortunate inheritors of a system of government that protects the right of the individual to voice his opinions without being penalized for so doing. But there is a kind of freedom that laws cannot insure—freedom to express one's mind without fear of social or economic ostracism.

Offshore Oil

There is an interesting contrast between the alacrity with which the wheels of congressional machinery turned in respect of Senator Moore's bill to give away the rich mineral resources along the Nation's coasts and the oblivion accorded the legislation requested by the Attorney General and the Secretary of the Interior to preserve these resources for the people of the United States. Senator Moore's bill was referred to the Judiciary Committees of the House and the Senate; a subcommittee of each held hearings on it and without delay recommended favorable action. The proposal urged by the executive branch of the Government was referred, on the other hand, to the Senate Committee on Interior and Insular Affairs and to the House Committee on Public Lands—a commentary on congressional streamlining—where in both cases it was promptly pigeonholed.

There is involved in this matter of offshore oil much more than meets the eye—much more, perhaps, than can even be dreamed of. In addition to the conjectured riches of the marginal sea which the Supreme Court last year declared that the Federal Government "has paramount rights in and power over," there may be immeasurable reservoirs of oil awaiting exploitation far offshore in the continental shelf. On Monday, Secretary of Defense Forrestal, Attorney General Clark and Secretary of the Interior Krug jointly sent a letter to the chairmen of the two committees to which the Government's proposal has been submitted, advising them of the recent "discovery of significant geological structures underlying the continental shelf from 20 to 75 miles from shore in the Gulf of Mexico." The three Cabinet officers point out that these structures may, like the similar domes lying inland from the gulf, contain vast stores of petroleum recoverable by modern drilling techniques. "This area," they remind Congress, "is within that claimed for the United States by the President by proclamation and executive order" and suggest that "this discovery of a potential source of oil emphasizes the fact that Congress should not attempt to disturb the rights of the United States in the marginal seas, as decided by the Supreme Court."

It is astonishing that Cabinet officials should be obliged to plead with Congress not to "disturb the rights of the United States." It is even more astonishing that a national legislature should consider giving away a priceless national inheritance. And it is altogether incomprehensible, is it not, that at a time when it is manifesting grave concern over the national defense this legislature should be ready to relinquish a resource which is a kind of lifeblood of military security.

Hands Off, Mr. Taber

The interest manifested by Chairman Taber of the House Appropriations Committee in Administrator Hoffman's plans for allocation of ECA funds is decidedly perturbing. In the first place, any estimates of the amounts required by the participating countries are at present in the nature of preliminary informed guesses. Mr. Hoffman has not even had time to check and revise those estimates. Secondly, premature announcements of decisions subject to change raise hopes that may be disappointed and are likely to bring protests from participating countries that think they are entitled to a larger slice of the common fund.

But these are minor irritations after all; the major danger suggested by Mr. Taber's probing activities is the possibility that he will use the information placed at his disposal to work out some plan of his own for distributing ECA funds, or attach conditions to their utilization that would tie the hands of the administrator and impair the effectiveness of the recovery program. In view of Mr. Taber's habit of incorporating policy-making legislation in appropriations measures, there is good cause for anxiety regarding his intentions.

Firetrap

It is not exactly earth-shaking news, considering the seeming propensity of President Truman for the hot seat, that the White House has been dubbed a firetrap by Public Buildings Commissioner W. E. Reynolds. Mr. Reynolds goes whole-hog and adds: "The building is just standing up by habit." This is of course an ugly libel on the Executive Mansion, the worse because it is now placed in the same category with such honorable firetraps as the District Home for the Aged and Infirm at Blue Plains. Leaving aside the esthetic jolt in such invidious comparisons, however, the situation is surely one that somebody ought to do something about.

How much of the fire danger could be avoided by a strict eschewing of incendiary issues, Mr. Reynolds does not say. It is perhaps just as well, for the burning questions of the day seem to find their way to the White House, and whether the President tries to quench them with action or bottle them up in the hope that they will vanish of their own accord, the sparks continue to fly. The White House, to be sure, has withstood a lot of rafter-singeing in the past, but that is no guarantee that some day the whole place will not explode.

Joking apart, Mr. Reynolds has asked Congress for $50,000 to fireproof the Executive Mansion, and we think the money should be granted.

Pink Elephant

Letters To The Editor

Communications must be addressed to the editor and must carry the complete name and street address of the writer, though pen names will be permitted at the editor's discretion. Letters of less than 200 words will be given preference, and all letters are subject to condensation. No communication can be returned.

Russian Diplomacy

Apropos Lord Inverchapel's remarks, "Some Red Crises Are Only Bad Manners," in *The Washington Post* of April 25, it is rather amusing to note that diplomacy a la russe hasn't changed noticeably since Christopher Warszewicki, Polish nobleman and writer, a man of the world, keen observer of many people and interesting events, wrote his book on the *Ambassador* over 400 years ago, and among other things furnished "a list of ambassadors that Poland ought to send abroad, choosing them according to the habits and tastes of different countries," e. g.—

"To Moscow, send men prudent and sly, for they lead you by the nose for a long time in order to dupe you later, they haggle for a long time before coming to anything. To France, men of wit, supple and with a well-hung tongue; to England, imposing, majestic men, good to the eye, for the English love that, all the more so, as they well know and feel with sorrow, that these qualities are deficient in them."

"It is bad," said Warszewicki, "to present your arguments in a haughty, blustering, insolent, rude way; it is always clumsy."

Warszewicki would have been devilishly amused during most of the U. N. sessions, I'm sure. So terribly clumsy!

JULIANA KORZENIEWSKA
Washington.

Health Insurance Plan

The National Health Assembly convening here May 1-4 is our last chance to eschew medical politics for intelligent planning. Organized medicine should concede the lack of social sufficiency of voluntary health insurance programs. Admittedly low-cost health security for preferred risks among the employed and solvent is not enough. A national definition of social justice demands that the unemployed, the poor risk, the aged sick and the catastrophe beyond average severity be included in a solvent insurance program. The contrary school of thought should accept the fact that American doctors will have none of a compulsory health insurance program patterned after the British panel system.

Both groups should unite to provide low-cost self-help against bankrupting health hazards. It should be a noncancellable, nonselective, prepayable plan based on sound insurance principles. The costs should be shared by all by spreading the risk to the shoulders of the entire Nation.

NHA first should define the Nation's social and humanitarian objective in respect to an immediate national health security insurance program. A minimal program should provide adequate insurance indemnity for child bearing, catastrophic illness and the malignancies and degenerative diseases of age.

Next NHA should estimate fair-cost formulas for the hospitalization and professional services required to implement their program. These fair national averages should not be subject to regional discounts or preferments. Similar professional services should receive identical compensation without any discrimination whatsoever. Hospitalization costs should include accurate national averages for minimal wages, maintenance, modernization, amortization and reserves. The cost-formula should be purposed to end deficit spending and stabilize occupational security and incentives for those servicing the healing arts.

Once authoritatively determined the fair-cost formula should be the national standard for all similar assessments and planning. The solvent should not be overcharged to pay for the insolvent. Neither should Government or private enterprise be permitted to contract for basic health security at less than its fair cost. The common burden should equitably be assessed without discrimination.

The final step should be the least controversial. Recognized insurance actuaries should balance the equation of fair costs with needed revenues and assessments. Much of the initial organization and research for this actuarial project is an accomplished fact. Blue Cross, Blue Shield, American Hospital Association and the AMA Council of Medical Services and Public Relations have cooperated with the Federal Security Agency in compiling authoritative data on the subject.

THOMAS E. MATTINGLY, M. D.
Washington.

Contact By Letters

I feel that it would be a good thing for everyone if people of different nationalities could, by some means, be brought into closer contact with each other. This applies with particular force to peoples having such close ties as the English and the Americans.

A great deal has been accomplished in this respect by the printing press, the cinema and wireless broadcasting, but these all lack, in greater or lesser degree, the personal touch.

Travel would doubtless be the ideal way of getting to know each other better, but we cannot all be globe trotters. There is however, another medium that could be used to greater effect than is the case at present, with beneficial results. I refer to the written word. If only each family in Great Britain and America could, by some means, be induced to exchange letters even once a month, not only should we understand each others' point of view and way of life better, but much that now puzzles each about the other would be made clear.

L. A. PARKER.
Lancaster, England.

"Carnival In Costa Rica"

It appears to me that an unfortunate impression may be taken from the first paragraph of your April 22 editorial, "Carnival in Costa Rica." While it is true that Costa Rica is one of the most thoroughly democratic states of the Western Hemisphere, and that she enjoyed an economic status substantially better than her neighbors, it would be mistaken to assume from those points that Costa Rica luxuriates in a high standard of living comparable to that of the United States. Costa Rica stands out only by comparison with the critically low standards of Latin America.

While the larger part of the population consists of highland farmers, approximately 90 per cent of pure white ancestry, about one quarter of the people live in the lowlands of the Pacific and Caribbean coasts and are largely of mixed Indian, Negro and white blood—on the Pacific side working on the large landed estates, on the Caribbean coast hiring out to North American fruit companies. (Preston E. James, *Latin America*, New York, 1942). It is among the lowland hired workers that the seeds of communism find most fertile ground, of course.

As for the standard of living, it may be noted that in 1938 there was one motor vehicle for every four persons in the United States—in Costa Rica the ratio was 1:180, in Cuba 1:92 (Communists!), and in Chile 1:104 (Communists!). Costa Rican dependence on foreign trade is shown by the fact that in 1940 the government derived almost one half of its revenues from customs receipts—Brazil, Chile, the Dominican Republic, Ecuador and Peru, less than one fourth. (Olson-Hickman, *Pan American Economics*, New York, 1943.)

So please don't lead your readers to assume that Costa Rica enjoys a high standard of living comparable to that of the United States, and help us keep our eye on the ball—not *beating down* the Communists, but rather *building up* the standards of living.

JOHN P. BLOOM.
Washington.

Atomic Commission Appointments

The news that reappointment of the present members of the Atomic Energy Commission is to be resisted in the Senate on lines of political partisanship is bad news for the people of the United States.

Under the law the five members of the commission are appointed by the President, subject to confirmation by the Senate. The terms of all five members will expire on August 1. The President has reappointed them, and the question now is whether the Senate will confirm.

We must assume that those opposing confirmation are unaware of the ominous risks that a disruption of the atomic energy program at this time would produce.

1. Our survival as a Nation may well depend on the intelligence, skill and vigor with which the atomic energy project is carried forward. Of all activities in the country there is none more vital to our safety than this activity. If a hostile power should get the lead on us in development of atomic energy, the future would be dark indeed.

2. How can the project be managed with intelligence, skill and vigor if we are now to have another complete turnover in management? The time that would be lost by such an interruption could never be made up later.

A review of the past three years will show that we have already lost too much time by reason of uncertainty as to management of the atomic energy project. The War Department, promptly after the bombs were dropped on Hiroshima and Nagasaki, came forward with a recommendation for legislation. It urged that the atomic energy project be placed under a new civilian agency of the Government. Nearly a year elapsed before the new law was passed. The new law did not depart in any substantial feature from the measure suggested by the War Department. The point is that for nearly a year the project was injured by doubt as to future policy and future prospects.

Months more were wasted last year in drawn-out and vituperative hearings before a Senate committee as to the fitness of the men appointed to the commission by the President. The hearings brought out nothing to indicate any degree of unfitness on their part. The members of the commission, instead of devoting their entire time to the atomic energy project, were obliged to spend their days at committee hearings. They were finally confirmed, but more valuable time was lost.

3. A case might be made out for a change in personnel of the commission if it appeared that the present members of the commission were less than competent. No such claim has been made, as far as I have heard. When I was Secretary of War I had frequent contacts with the members of the commission. I formed a most favorable opinion of them as to character and competence. They are doing an outstanding job in a post of extraordinary complexity and responsibility, serving their country capably and conscientiously and at great personal sacrifice.

The Atomic Energy Commission is too important a body to be the object of political pressure. The Nation cannot afford to have these posts treated as if they were in the patronage class.

ROBERT P. PATTERSON.
New York.

Man Against The Beast

By Malvina Lindsay

New Tests For Leaders

SOME DAY perhaps when a man runs for office the public will ask among other things, "What is the state of his mental health? Is he prejudiced, uncontrolled, vindictive? Is he balanced, just, open-minded?" For the realization is growing that persons in key positions in public life, industry and the professions need above all to be emotionally fit to wield influence.

This emphasis on the whole man or woman is showing up particularly in two important professional fields, religion and education. One example is the recent action of the Presbytery of Washington, D. C., in requiring that future candidates for church posts in this area meet psychological tests to determine their personal fitness for their work. As the first step of its kind by a presbytery, this reflects a growing trend toward more careful selection of religious leaders.

Teachers also are being evaluated more on human qualities, less on degrees, IQ's and technical skill. For it is recognized that emotionally maladjusted teachers may wreak their frustrations and hostilities on their pupils. In the campaign now being made to obtain elementary school teachers for the hundreds of thousands of war babies entering school, personal qualities are being emphasized. Above all, teachers who like children and who inspire their trust are wanted since the personal relationship of teachers and pupil may have tremendous effect on the child's later life. A recently completed four-year study of juvenile delinquency, sponsored by the New York Board of Education, stresses the personality of the teacher as the most important influence in handling or preventing delinquency in children.

INDUSTRY and business have already done much in the personality field as a means of increasing efficiency and improving labor relations. But little has been done along this line in Government, diplomacy, international relations. True, voters often select officials for personal qualities, but this is done superficially, and frequently under spell of unhealthy emotion. Hitler, for example, had an effective campaign personality.

In diplomacy of course there is much superficial attention to personality. But here, as in teaching, there has usually been more emphasis on intellectual or technical competence or else on experience, background, connections, than on the well-rounded, healthy-minded personality.

Nor have the services of psychiatrists, psychologists, anthropologists, other authorities on human beings, been used sufficiently in appraising and handling international problems, though these nearly always involve human behavior. Both the United Nations and the American State Department could well use psychiatrists as trouble shooters, also as advisers. Admiral Ellis M. Zacharias, wartime naval intelligence expert, recently pointed out that lack of psychological appraisal of the situation at Bogota contributed to the trouble that developed there.

THE RECENTLY published diaries of Dr. Joseph Goebbels, chief Nazi propagandist, give shocking evidence of how diseased and evil may be the mind of a man in a position of great power. As appraisers of the diaries point out, Goebbels was able and clever, but he also revealed himself as vain, spiteful, hypocritical, and without moral values. Most serious of all, he despised people.

But keeping the emotionally warped out of places of influence is not enough. Whole men and women must be developed to fill these posts. One interesting project for this purpose has been started at Dakota Wesleyan University, at Mitchell, S. Dak. Its methods, based on 10 years of research that began with a group of students at the University of Wisconsin, include much individual guidance, and scientific testing, also study and application of spiritual law. The program aims to develop human beings of balance, insight, imagination and integrated personality, who are trained scientifically to help the world meet its greatest problem—human adjustment.

Throughout the world there is dawning effort on the part of man to take himself in hand with the aid of modern scientific and religious techniques—one expression of which is the International Congress for Mental Health meeting in London in August. After a century of serving the great god, Technology, people are groping for a means to give life more personal, social and spiritual balance. But it is a contest with time.

Long Street-Dresses

The new style of wearing long street dresses is absurd. It is neither practical or becoming, nor is it stylish or intelligent.

A woman doesn't look smart for when she sits down on a streetcar or bus there is the circular, long skirt sagging on the floor to get the hem dusty. She definitely does not look nineteen-forty-eighth, the era of jet planes and television.

I do not like the extreme short dresses but there is a normal spot half way down the calf of the leg which makes a girl's suit skirt look swanky and lets her have a bit of dash and not look droopy. By all means let us keep the graceful, sweeping long skirts for evening.

EMMA MULVIHILL.
Washington.

Today And Tomorrow

By Walter Lippmann

Military Guesswork

IN A VALIANT effort to make intelligible what the *Army and Navy Register* has called a "welter of confused recommendations" Mr. Hanson W. Baldwin mentioned uncertainty as to whether the emergency, which Mr. Truman described in his St. Patrick's Day message, is "short term or long term." This is, I think, the chief explanation of the Forrestal-Symington, the air force-U. M. T.-draft controversy and confusion.

Lippmann

THE PENTAGON, having received no clear directive from the President as to whether to prepare for a near or a distant military showdown, finds itself trying to guess what the Russians intend to do. But since the Pentagon cannot be sure that it is guessing right, it is but natural that it should be divided and confused.

So Mr. Symington and his constituents in the House of Representatives want to prepare for war in 1952, the theoretical date when they have decided to think the Russians will have atomic bombs. The orthodox sponsors of the U. M. T. are also trying to get ready for a theoretical war several years hence. Mr. Forrestal is trying to "balance" the conflicting pressures (so far as one can judge) on the theory that we ought to prepare a little for all the different possibilities.

BUT IF WE ask ourselves why we have been discussing extra military measures since the middle of March, the answer must surely be that in the judgment of the Administration there has been a change in the international situation since the events in Czechoslovakia, Finland, Berlin and Vienna. This was also the judgment of the western powers of Europe; otherwise they would not so hastily have signed the Brussels alliance.

What does this all add up to? It adds up to the judgment that the emergency is now and near —that this is the critical period, that if there is to be a showdown it will not be when Mr. Symington has the perfect jet-propelled air force of 1952, and when the U. M. T. enthusiasts have a great trained reserve some years hence, and when Great Britain and France have recovered under the Marshall Plan and are rearmed in the distant future.

IF ALL THE governments of western Europe and our own have not been having an unnecessary fit of nerves, this is in truth the critical period. What will count is the military power which can be mobilized at once, and deployed at once, so that there may be a *force in being*. Our paramount need, then, is not "preparedness" for a theoretical M-Day but a mobilization of what we have and can quickly produce.

THAT THIS IS the critical period might have been debatable before the Truman message and the Brussels pact. It is not debatable now. For while it could have been argued in March, though wrongly it seems to me, that the Czechoslovakian and Finnish actions were merely the cold war and not the opening of a military phase, our own actions—whatever the original Russian intentions — have changed the situation. Our decision to rearm and to support a military alliance in Europe would be in the highest degree reckless and irresponsible if we did not now act on the assumption that the Russians will do something drastic before a long program of rearmament can be completed.

It is simply inconceivable that they will remain passive, waging only a cold war, while Mr. Symington gets ready to exterminate them with atomic bombs in 1952. Therefore, the adoption of his program under present circumstances would on any prudent calculation provoke countermeasures for which, having invested everything in the Symington program and Symington strategy, we should be unprepared.

It is not safe to threaten Russia with destruction in 1952, leaving Europe undefended in the meantime. The only safe and wise thing to do is to mobilize at once a defensive and a deterrent force for the support of Europe.

IF WE DECIDE to do that, the welter of confused recommendations from the Pentagon may be replaced by a coherent military program. With such a program the State Department will be in a position to clarify its own policies. It will be able to give the Western Union the only kind of guaranty that means anything—a guaranty that we are determined to defend it against invasion.

The State Department will also be in a position to be firm with Russia without appearing provocative to all Russians and to most Europeans. For it will then be able to say concretely to the Kremlin that we are preparing for war if they attack but that we are not preparing to attack them—that we are redressing the balance of power which is upset because they are in the middle of a defenseless continent; and that on the basis of this defensive military stalemate we look forward eventually to a negotiated settlement, not to a war, in which Europe will become the buffer between us, not the battlefields on which all of us destroy each other.

Off The Record

By Ed Reed

"Gee, Mr. McGrath, a girl would never get tired dancing with you."

Washington Calling

By Marquis Childs

VISITORS WHO have talked recently with President Truman have come away with the impression of a man who has undergone an important change. He has a new outlook on life and, above all, on his job.

Childs

The President today is a man with a mission. He tells his visitors that he must meet the Russian challenge.

"I can't run away now," he says quietly. I must stay here and see this through."

The doubts and uncertainties of the past are resolved. The change began to be noticeable at the time the President made his speech to Congress calling for a renewal of the draft and for universal military training. Events since then have confirmed the change in his attitude.

The grumblings and complaints about the lack of cooperation from Congress, so frequent in the past, are rarely heard today. Mr. Truman is the good soldier, standing firm at his post, conscious of his responsibility to the future.

There may be in this the stubbornness which is an important part of the President's character. But of political guile, or at least conscious political guile, there seems to be none at all. Having resolved his doubts, the President seems relieved and at peace with himself.

THIS STRIKING change has, of course, a direct bearing on the Democratic convention in Philadelphia, now less than three months distant. It is a reality which is likely to thwart the plans of the busy schemers who want to sidetrack Mr. Truman for Gen. Dwight D. Eisenhower or Justice William O. Douglas.

They have cherished the hope that Mr. Truman would voluntarily step out on the eve of the convention if he saw within his own party an overwhelming demand for a substitute. Meanwhile they are hard at work trying to make sure that such a demand will sweep the party.

For Mr. Truman to step aside voluntarily is one thing. The skids would be greased with warm praise of his gallant effort in an office which he had not wanted from the outset.

To push aside Mr. Truman, the good soldier determined to stick to his post, is quite another matter. This would call for a brutal use of the ax in full public view, and it is most unlikely to happen.

Veterans in the party have always been skeptical of the move to shove the President aside. They have considered it amateurish and naive. Now they are beginning to foster the first faint renewal of hope that perhaps Mr. Truman can be reelected.

This tiny flame flickering in the ashes of despair is based in part on the issue of inflation. A sudden new upward sweep in prices is possible and, some observers believe, even probable. A kind of flash burn running through the economy and searing millions of low and moderate-income families in September and October could be decisive. The President, so the argument goes, could unload the blame for this flash burn on the Republicans.

REPUBLICAN majorities are in command of both houses of Congress. Repeatedly the President has called for minimum controls to check inflation. Again and again Congress has ignored the President's plea. Instead of imposing controls, the Republican majorities cut out nearly five billion dollars in tax revenue, making it likely that defense spending will create a new deficit.

This is the score that the President will read out in his campaign for reelection in the fall. The reaction of the voters could be quite different from what it was in 1946, when the Administration got the blame for scarcities and rising prices.

In the President's changed attitude is one of the deep ironies of our curious civilization. Frustrated in almost everything he has tried to do on the domestic side, it took a threat of war to create in him a firm resolve and a new determination.

Long ago America's foremost philosopher, William James, wrote a searching essay calling for a "moral equivalent for war." He called for something that would galvanize men's energies and unify their actions as, seemingly, only war does. The need for that equivalent is far more urgent now than in the time of James, since man has invented infinitely more deadly weapons.

Probers Put Oil Overcharge At 30 Million

By Marshall Andrews
Post Reporter

The Navy was overcharged 30 million dollars on oil it needed to carry on the war, the Senate War Investigating Committee declared yesterday.

It blamed the Arabian American Oil Co., which promptly denied it had taken advantage of the Navy's critical position during the war. In fact, said the company, it had saved the Navy 26½ million dollars and "the benefits to the Nation's economy . . . have only just begun."

Committee and company, however, agreed on one point. That was that the Arabian oil fields probably would be valueless to the United States in case of war with Russia.

Committee Chairman Brewster (R., Me.) told a news conference yesterday that his committee had recommended an inquiry by the Department of Justice to determine whether the Arabian operation is a violation of the anti-trust laws. The Arabian American firm, known as Aramco, is pointly owned by the Standard Oil Companies of New Jersey and California, the Texas Oil Co., and Socony Vacuum.

The committee blamed Aramco's "avaricious desire for enormous profits" together with Government "lack of responsibility" for the overcharging it said existed. Although Aramco agreed to sell fuel oil to the Navy at 40 cents a barrel, the committee said, on condition that the government aid the Saudi Arabian King, it actually sold this oil at $1.05 a barrel while the U. S. was advancing $99,469,000 to the King. The committee said 51 millions of this amount was indirect and made through the British government and that 27 millions more was "recoverable."

Aramco retorted that the United States gave King Ibn Saud's government only 18 million dollars in direct lend-lease aid and "did not commence that aid until the worst of Saudi Arabia's war peril was over." The company itself, it added, advanced nearly 16 million dollars to Ibn Saud.

Navy Secretary John L. Sullivan later issued a statement defending the Middle Eastern oil purchases. He asserted that the Navy bought the oil for 79 cents a barrel less than it would have had to pay in the United States or to the Dutch West Indies and that it is still buying from Arabian-American at $1.05.

He denied that the Navy ever received an "unconditional" offer of oil from the company at 40 cents a barrel.

"The alleged offer of 40 cents a barrel," he said, "was expressly conditioned upon an advance of 30 million dollars being made to the King of Saudi Arabia, to which neither the Navy nor any other agency of the Government was authorized to commit itself."

Senator Langer (R., N. Dak.) applauded work of the committee on the Senate floor and praised Brewster for "a magnificent job." Brewster, he said, had been treated "unfairly" by newspapers during the last year or so.

In its report, the committee castigated the oil companies for "a singular lack of good faith, an avaricious desire for enormous profits, while at the same time they constantly sought the cloak of United States protection and financial assistance to preserve their vast concessions."

Field Has Interest

Lawyer, Newsman Acquire PM

New York, April 28 (AP).—Marshall Field 3d, announced tonight the sale of a controlling interest in the newspaper PM to Bartley Crum, attorney, and Joseph Barnes, foreign editor of the New York Herald Tribune.

Field said he would retain a minority interest.

The arrangements were indorsed by the PM unit of the New York Newspaper Guild (CIO).

Financial terms were not disclosed.

Field's control of the paper will end April 30.

Crum, a San Francisco attorney, formerly was a member of the Anglo-American Committee of inquiry on Palestine.

Crum also is associated with Robert W. Kenny of Los Angeles in representing a group of motion picture figures opposing the House Committee on Un-American Activities in its investigation of Hollywood.

Barnes and Crum said there would be no immediate changes in PM.'s staff or policies.

House Gets Price Curb Bill

Representative Helen Gahagan Douglas (D., Calif.) reported to the House last night that prices are still going up.

She carried to the floor a basket of groceries she bought last week. A year ago she bought the same items for $15.02. This week they cost her $16.23. In 1946, during OPA, she said, they cost only $10.08.

Warning that "we are willing to spend billions to stop Communism abroad, but no nothing to stop the conditions that will breed it here," Mrs. Douglas introduced in the House the Thomas-Wagner price control bill.

This would freeze all prices at their January, 1948, levels, but exempt luxury items and those in plentiful supply.

Mrs. Douglas' grocery basket contained these items, for which she gave the price comparisons shown:

	OPA	Last year	Today prices prevailed at store
10 lbs. Flour (Pillsbury)	.78	.97	.99
1 lb. Butter (Land O'Lakes)	.65	.83	.93
2 qts. Lucerne Milk	.29	.34	.33
1 doz. Eggs (Cream Crop)	.53	.69	.69
2 lbs. Sunsweet Dried Prunes	.32	.54	.38
3 lbs. Round Steak	1.35	2.07	2.76
2 lbs. Pork Chops	.76	1.40	1.46
1 lb. Swift Premium Bacon	.42	.79	.75
3 lbs. Crisco	.68	1.27	1.23
1 qt. Wesson Oil	.58	.99	.90
2 lbs. Maxwell House Coffee	.66	.99	1.06
1 lb. Sausage (pork links)	.45	.49	.49
2 lbs. Stew Beef (Boneless)	.70	1.10	1.46
3 cans String Beans (Briar Cut)	.39	.60	.57
3 cans Peas (Sugarbelle)	.45	.63	.59
2 loaves Wrights Bread	.22	.30	.34
1 lb. Sunnybank Margarine	.18	.43	.40
2 lbs. Soda Crackers	.42	.54	.52
1½ lbs. Oxydol Soap Buds	.25	.34	.38
	$10.08	$15.02	$16.23

Army Stops Moving Families to Korea

The Army announced yesterday it has halted the movement of wives and children of military personnel to Korea.

The Army said the decision was made in the light of the forthcoming election to form a new government in Korea with the prospect that American troops will be withdrawn from the country.

Yesterday and Today in Congress

TODAY

Senate

Meets noon Friday.

Committees

APPROPRIATIONS SUBCMTE., open, 9:30 a. m., hearing on Supplemental National Defense Bill, Appropriations Hearing Room, Capitol; and open, 10:30 a. m., Agricultural Dept. Bill, 212-N, Capitol.

LABOR AND PUBLIC WELFARE SUBCMTE., open, 10 a. m., hearing on Minimum Wage Bill, Labor Room, Capitol.

POST OFFICE AND CIVIL SERVICE SUBCMTE., open, 10 a. m., S. 2234-Civil Service Bill, S. 2327-Veterans Preference Bill, 135 SOB.

INTERSTATE AND FOREIGN COMMERCE, open, 10 a. m., to consider nomination of Mr. Delos Wilson Rentzel of Va., to be Administrator of Civil Aeronautics; Harrington Wimberly of Okla., to be member Civil Power Commission; Thomas Chalmers Buchanan of Pa., to be Federal Power Commissioner; Charles Sawyer to be Secretary of Commerce; executive session on H. R. 4151, to amend the National Gas Act, Committee Room, Capitol.

INTERIOR AND INSULAR AFFAIRS SUBCMTE., executive, 10 a. m., Navajo Indian Bills, 134 SOB.

JOINT ECONOMIC FOREIGN COOPERATIVE COMMITTEE, 12:30 p. m., executive, Appropriations Room, Capitol.

JUDICIARY, executive, 10 a. m., Anti-Lynching Bill, 424 SOB.

House

Meets 11 a. m.

Committees

APPROPRIATIONS, executive, 10 a. m., Taber Subcmte. on Deficiency (ERP); Jensen Subcmte. on Interior; Engle (Mich.) Subcmte. on Military Establishments.

AGRICULTURE, open, 10 a. m., Johnson (Ill.) Subcmte. on H. R. 2028 to provide basic authority for the exercise of certain functions of the Forest Service, 1014 New House Office Bldg.

ARMED SERVICES, executive, 10 a. m., H. R. 6274 Draft Bill, 313-A Old House Office Bldg.

BANKING AND CURRENCY, executive, 10 a. m., S. 2287, RFC Bill, 1301 New House Office Bldg.

EXPENDITURES IN THE EXECUTIVE DEPARTMENTS, open, 10:30 a. m., Harness Subcmte. on charges of improper propaganda activities by officials of the Bureau of Reclamation, 1501 New House Office Bldg.

INTERSTATE AND FOREIGN COMMERCE, open, 10 a. m., H. R. 3871 to amend the Federal Trade Commission Act., 1334, New House Office Bldg.

JUDICIARY executive, 10:30 a. m., H. R. 6263-Displaced Persons, and other bills, 346 Old House Office Bldg.

MERCHANT MARINE AND FISHERIES, open, 10:30 a. m., H. J. Res. 377 to strengthen the American Merchant Marine, to build more ships and to remove inequities, 219 Old House Office Bldg.

POSTOFFICE AND CIVIL SERVICE, executive, 10 a. m., regular meeting day, 213 Old House Office Bldg.

PUBLIC LANDS, open, 10 a. m., Crawford Subcmte. on Territorial and Insular Possessions various bills, 1324 Old House Office Bldg.

PUBLIC WORKS, open, 10 a. m., H. R. 5710, disposal of temporary housing, 1302 New House Office Bldg.

VETERANS AFFAIRS, executive, 10 a. m., H. R. 4480 Homestead Act of 1948, 356 Old Bldg.

WAYS AND MEANS, executive, 10 a. m., general tax revision, Committee Room, New Bldg.

ANDRESEN SELECT COMMITTEE INVESTIGATING COMMODITY TRANSACTIONS, open, 10 a. m., Representatives of the State Department and Bureau of Internal Revenue; will be on speculative activities of resident and nonresident aliens in commodities in the country, 1310 New House Office Bldg.

YESTERDAY

Senate

Met at noon.

Completed congressional action on bill authorizing daylight saving time in the District of Columbia.

Completed congressional action on bill extending District of Columbia rent controls to March 31, 1949.

Received Malone bill for revisions in tariff-making machinery.

Received nomination of Thomas C. Wasson to be United States representative on the U. N. Truce Commission for Palestine.

Recessed at 3:49.

House

Met at noon.

Passed, 360 to 108, and sent to the Senate bill repealing Federal taxes and licensing fees on oleomargarine.

Received Mrs. Douglas' bill for cost of living price controls.

Received buffet bill to require ECA to provide Congress with regular lists of its top officials.

Received Sheppard bill to forbid networks from owning radio stations.

Received Engle bill authorizing private purchases and sale of gold.

Adjourned at 7:02.

The President's Calling List

By The Associated Press

President Truman saw the following White House callers yesterday:

11:00 a. m.—Rear Admiral Ruddock, superintendent naval gun factory.

11:15—Senator Tobey (R., N. H.).

11:45—Senator Cordon (R., Ohio).

12:00 m.—Herbert S. Bursley, Ambassador to Honduras.

12:15 p. m.—Secretary of Defense Forrestal with Secretary Omar Bradley, Chief of Staff.

12:45—Albert F. Hillix and others from Kansas City, Mo., Chamber of Commerce.

1:00—Lunch.

Resignation of Envoy To Liberia Accepted

President Truman yesterday accepted the resignation of Rafael O'Hara Lanier as American Minister to Liberia.

35 Slain in Siam

Bangkok, Siam, April 28 (AP).—Reports from southern Siam said today 35 persons have been killed in skirmishes between police and Moslems in Naradhivas Province.

Subject matter and treatment make the new book by the author of A STUDY OF HISTORY of immediate importance to you

ARNOLD J. TOYNBEE'S

Civilization on Trial

Whether you read, meant to read, or heard of *A Study of History*, you will find CIVILIZATION ON TRIAL a volume of two-fold importance. By examining present-day conflicts in the light of his overall philosophy, it shows us the great Toynbeean concept of civilization *in operation*. By projecting current problems against the backdrop of the past, it makes clear the scope and significance of today's crisis. $3.50

Mail and Phone Orders Accepted

BRENTANO'S
Booksellers to the World
1322 F St. N.W. RE. 3913

HERE ONLY— IN WASHINGTON!

White broadcloth shirts, with the new attached high Harrowgate collar and French cuffs, box pleat center, ocean pearl buttons, made by Master Guild . . . and what white shirt has a finer description or better value? Sizes 14-16. Sleeves 32-35.

White Broadcloth Shirts by Master Guild
$5.50

Other Fine White Shirts
$4.95 to $12.95

Lewis & Thos. Saltz
1409 G Street, N. W.
EXecutive 3822
Not connected with Saltz Bros. Inc.

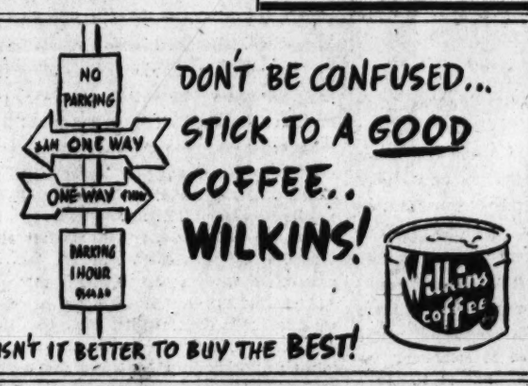

DON'T BE CONFUSED... STICK TO A GOOD COFFEE.. WILKINS!

Wilkins coffee

ISN'T IT BETTER TO BUY THE BEST!

Workshop
2020 Mass. Ave. N.W.
WASHINGTON
SPRING COURSES BEGIN THIS WEEK
PAINTING
SCULPTURE
WRITING
DRAMA
PHOTOGRAPHY
SCRIPT WRITING
RADIO ACTING
DANCE
EVENING CLASSES
Register Now
2020 Mass. Av. AD. 2309; AD. 1225

GERBER BLADES

HAND IT TO MOTHER
Merry Hull's White Doeskin Gloves

. . . cut with famous "finger free"-dom, meticulously hand-stitched. Beautiful soft doeskin . . . a pristine accent for Mother's prettiest costumes.

8.00

1141 Conn. Ave.
Camalier & Buckley
2 Doors Above Mayflower
REpublic 0611

HEADQUARTERS FOR TECHNICAL BOOKS
BRENTANO'S
1322 F St. • RE 3913

SAVE As You EARN

- The road to better things in life lies right ahead if you "Save as you Earn."
- Any amount from $5 up to $10,000 opens a Savings Account.
- Our **Save-By-Mail** Plan makes it easy to open an account and to add to your savings regularly.

District 2370

FIRST FEDERAL
SAVINGS AND LOAN ASSOCIATION
Conveniently Located:
610 13th St. N.W. (Bet. F & G)
(No Branch Offices)

GOLDEN ANNIVERSARY YEAR!

A fashion gem for summer . . . Our rose-amethyst print ensemble with simulated amethysts at the neckline of the lovely dress, and on the pockets of the jacket. In rayon crepe, $110.

From our French Room Collection, Second Floor

Now THE WORLD'S MOST MODERN AIRLINERS SERVE

LOUISVILLE	(NEW SERVICE NON-STOP)	2 hrs. 14 min.
BOSTON	(NEW SERVICE)	2 hrs. 20 min.
MIAMI	(NEW SERVICE NON-STOP)	3 hrs. 30 min.
ST. LOUIS	(NEW SERVICE)	3 hrs. 43 min.
TAMPA	(NEW SERVICE)	4 hrs. 38 min.
HOUSTON	(NEW SERVICE NON-STOP)	5 hrs.
NEW YORK	(NON-STOP)	1 hr.
ATLANTA	(NON-STOP)	2 hrs. 28 min.
NEW ORLEANS	(NON-STOP)	4 hrs. 5 min.
MEXICO CITY	VIA P.A.A. at HOUSTON	9 hrs. 55 min.

WORLD'S FASTEST—MOST POWERFUL—MOST DEPENDABLE
NEW-TYPE CONSTELLATIONS
TRIED AND PROVEN OVER 350,000,000 PASSENGER MILES
New-Type Constellations Supplement the Service of Eastern's Famous DC-3's and DC-4's
CALL EXECUTIVE 4000 OR YOUR TRAVEL AGENT
EASTERN AIR LINES
EASTERN'S 20th ANNIVERSARY
20 YEARS OF PROGRESS IN DEPENDABLE AIR TRANSPORTATION
THE GREAT SILVER FLEET

Net of Texaco Rises 45% in First Quarter

By S. Oliver Goodman

Typical of the oil industry's sharp upturn in earnings is the first quarter report of the Texas Co., which showed net of $27,974,839 or $2.08 a common share. This compared with $18,582,445 or $1.65 a share in the like 1947 period.

Rodgers

W. S. S. Rodgers, Texaco chairman, in releasing the figures, commented: "At first glance, these earnings may appear to be large. However, today the company is spending far more for properties, plant and equipment than it is earning. If the company's own production of crude oil and property depreciation charges were based on current replacement costs, resulting operating charges would be materially larger and earnings would be correspondingly reduced."

Rodgers pointed out that the United States today is using more petroleum products than the whole world used in 1936. He estimated 1948 demand at 7.2 per cent over 1947 and said the oil industry will "approximately meet this demand but there may be local spot shortages due to not having the right product at the right place when required."

Other petroleum firms recently reported first quarter share nets compared with 1947 as follows: Gulf Oil $3.39 against $1.73; Phillips Petroleum $3.00 against $1.26; Skelly Oil $9.13 against $2.98; Lion Oil $2.55 against $1.15; Plymouth Oil $1.60 against 65 cents.

MOVING UP: The First Federal Savings & Loan Association, Washington, is the twenty-third largest in the Nation with year-end assets of $32,505,902, according to a compilation by The Investment Dealers Digest. As of mid-1947, First Federal's rank was twenty-seventh with assets of 27 million. Perpetual Building Association, Washington, is the largest in the Nation.

BANK FIGURES: Highlights of Federal Reserve Bank of Richmond's weekly report on 17 member Washington banks:

	Week Ended April 21	Week Ended April 14
Total loans	$217,365,000	$217,096,000
Real estate loans	69,194,000	68,986,000
Total assets	970,841,000	979,641,000
Demand deposits	751,505,000	728,197,000
Time deposits	186,000,000	186,180,000

DEFICIT GROWS: New York Central Railroad reported a net deficit of $4,823,982 for the first three months of 1948, against deficit of $2,556,034 in the same period a year ago. For March only, President Gustav Metzman said the Central had a net income of $477,493, despite the sharp curtailment of coal traffic. This compared with a deficit of $1,088,556 in March, 1947.

EARNINGS: Commercial Credit Co. reported net income of $3,006,453 for the first quarter this year, equal to $1.51 a common share, compared with $1,441,261 or 66 cents a share in same 1947 period. Other earnings reports follow:

Three Months to March 31	1948.	1947.
C. I. T. Finance	$3,093,360	$1,432,373
Per share	.86	.40
Gulf Oil Corp.	38,515,000	19,676,000
Per share	3.39	1.73
Inland Steel Co.	8,458,544	7,995,857
Per share	1.73	1.63
Lone Star Gas	522,437	1,055,823
Per share	.77	1.59
Com. Solvent Corp.	2,013,481	2,009,892
Per share	.76	.76
Skelly Oil Co.	8,960,029	2,923,654
Per share	9.13	2.98
Bridgeport Brass	396,717	1,134,539
Per share	.40	1.17
Monsanto Chemical	3,805,388	4,944,502
Per share	.83	1.19
Youn. Sh. & Tube	6,423,566	7,335,749
Per share	3.83	4.38
Union Bag & Paper	3,652,153	2,671,941
Per share	2.46	2.10
U. S. Lines Co.	300,000	2,255,000
Per share	.19	1.51
Burroughs Adding	2,731,351	1,006,587
Per share	3.70	.20
Life Savers Corp.	543,870	529,955
Per share	.78	.76
	12 Months to March 31	
Remington Rand	$13,129,000	$15,727,578
Per share	3.42	3.26
Phila. Electric	19,341,881	19,400,768
Per share	1.66	1.71
Allied Mills	2,959,792	2,708,295
Per share	3.70	3.38
	Nine Months to March 31	
Procter & Gamble	$32,270,466	$26,032,229
Per share	5.01	4.04
Reeves Bros., Inc.	4,197,452	3,054,498
Per share	3.60	2.69
	Six Months to March 31	
Outboard Marine	$1,084,341	$1,202,166
Per share	1.82	2.02
	12 Months Ended December 31	
	1947.	1946.
Adam Hat Stores	$159,680	$651,128
Per share	.38	1.54

D. C. Securities

Yesterday's quotations on Washington Stock Exchange

Sales

Cap. Transit Co.—15 at 15½, 15 at 15½

After Call

Wash. Gas 4.50 pfd.—10 at 103.

Pot. Elec. Pwr. com.—12 at 13¼, 9¼ at 13½.

Pot. Elec. P. 3.60 pfd. "B"—5 at 44½, Pot. Elec. Pwr. com.—½ at 13½, 12 at 13⅝, 50 at 13⅝, 15 at 13⅝, 9 at 13¼.

BONDS	Bid.	Asked.
Public Utility		
Am T&T cv deb 2¾s, 1957	112¼	113
Am T&T cv deb 2¾s, 1961	106⅛	107
Cap Transit 1st Ref 4s, 1964	90	92
City & Suburban 3s, 1961	110	.....
Georgetown Gas 1st 5s, 1948	104½	.....
Pot Elec Pwr 3s, 1966	108	.....
Pot Elec Pwr 3¼s, 1977	102	.....
Pot. Elec Pwr 3s, 1983	101	.....
Washington Gas 3s, 1960	120½	.....
STOCKS		
Public Utility		
Amer Tel & Tel (9)	153⅜	154⅛
Capital Transit	15½	16½
N & W Steamboat (†4)	13¼	13½
Pot Elec Pwr com	13	13½
Pot El P 3.60% pf A (1.80)	44	45
Pot El P 3.60% pf B (1.80)	24	24½
*Wash Gas Lt com (1.50)	97	100
*Wash Gas Lt cum pf (4.25)	102½	.....
*Wash G Lt cum cv pf (4.50)	102½	.....
National Banks		
	32	36
Capital (.90)	315	.....
Liberty (8)	330	.....
Lincoln (13)	318	335
Riggs (12)	185	200
Washington (6)		
Trust Companies		
Amer Sec & Tr new (†1.00)	30½	32
*Natl Sav Tr (8.00)	420	450
Prince Geo Bk & Tr (†1.00)	38	40
Union Trust Co (†1.00)	330	.....
*Wash Loan & Tr (12)		
Savings Banks	40	.....
Bank of Bethesda (†1.50)	350	.....
Com & Savings (†10)		
Fire Insurance	160	.....
*American (†6)	31	.....
Firemen's (1.40)	15	19
National Union		
Title Insurance	12¾	13½
Columbia (†30)	195	203
Real Estate (†6)		
Miscellaneous		
Carpel Corp (2.00)	31	36
Garfinckel com (1.50)	18½	19
Garfinckel cv pf (1.375)	23½	24½
Garfki 5½% cu cv pf (1.125)	21	22
Garfki 4½% cu cv pf	23½	25
*Hecht Co (1.60)	85½	88½
*Hecht 3¾% cum pf (3.75)	22	23
Lanston Mono (2.00)	48½	52
Mergenthaler Lino (4.75)	7⅝	.....
Natl Mtge&Inv pf (0.45)	35½	37½
Peoples Drug (†1.60)	110	125
Security Storage (†3)	50	.....
Tex. Ref & Mk Corp (3)	36	37½
Wdwd & Loth com (†2.00)	104½	.....
Wdwd & Loth pf new (5)	(a)	.....

*Ex-dividend. †Plus extra or extras. (a) Paid so far this year. (p) Paid 1947.

Naval Stores

Savannah, Ga., April 28 (AP).—TURPENTINE—60¾; offerings, 1120; sales, 480; receipts, none; shipments, 218; stocks, 5028. ROSIN—Offerings, 1012; sales, 749; receipts, 197; shipments, 100; stocks, 6248. Quote: B, 6.50; D, F, 6.86; F, 7.00; G, H, I, K, M, N, WG, 7.02; WW, X, 7.20.

Quotations on N. Y. Stock Exchange

By the Associated Press

Total sales 1,400,000 shares; previous day 1,420,000; week ago 1,673,480; year ago 780,580; two years ago 978,120; Jan. 1 to date 91,691,327; year ago 87,271,130; two years ago 143,671,542.

Dow-Jones Stocks

New York, April 28	Open.	High.	Low.	Close.	Net ch.
30 inds.	180.84	182.61	180.16	181.01	+0.04
20 rails	57.91	58.50	57.65	58.21	+0.29
15 utils.	34.99	34.28	33.92	34.15	+0.07
65 stocks	68.86	67.35	66.89	67.61	+0.12

Transactions in stocks used in averages today: Industrials, 97,400; railroads, 106,400; utilities, 35,800; total, 241,600.

Oils and Rails Again Strong In Mixed List

New York, April 28 (AP).—Individual favorites, mostly oils and rails, propped a wobbly stock market today.

Price changes in either direction were held mostly to a point or less, but at the end of the day the list was irregularly higher.

The Associated Press 60-stock average moved up .1 of a point to 67.3, equalling Tuesday's narrow climb.

Caution was the prevailing sentiment as the volume of transactions dropped to 1,400,000 shares, lightest since April 14. It was the nineteenth day this month that sales topped a million shares, and compared with 1,420,000 yesterday.

Petroleum shares benefited from continued reports of favorable first quarter results and optimistic forecasts. Rails more or less ignored the threat of some of the operating unions to begin a Nation-wide strike May 11. This action drew attention to possibility of strikes in some other industries, such as automobiles.

Skelly Oil jumped to a new 1948 high and closed up 3 at 143. Gulf Oil climbed 2⅛ at 71. Others with sizable gains included Standard Oil (N. J.) at 81½, Plymouth Oil, 69¼; Mission Corp., 64¼; Rock Island, 34⅜; Santa Fe, 106; Atlantic Coast Line, 55; Studebaker, 23; American Smelting, 58; International Paper, 56, and Public Service of New Jersey, 23¾.

WHAT STOCKS DID		
Advances	458	448
Declines	344	352
Unchanged	250	244
Total issues	1052	1656

Dividend Actions

New York, April 28 (AP).	Rate.	Period.	Stk. of record.	Payable.
Irregular				
Oliver Corp	50c		5-10	6-10
Reduced				
Coro Inc	25c		5-11	5-27
Extra	$2.00		4-27	5-4
Sagamore Mfg	75c		6-2	6-12
West Indies Sug			5-21	6-2
Increased	75c			
Am Arch			5-14	5-31
Regular	25c	Q	5-11	6-1
Am Saf Razor	60c	Q	5-8	5-15
Borden Co	25c	Q	6-1	7-1
Deere & Co	15c	Q	5-14	6-1
Goodall Rubber	75c	Q	5-21	6-10
Gulf Oil	75c	Q	5-14	6-1
Hajoca Corp	1.00		5-21	6-10
Int Business Mach	50c	Q	5-14	6-1
Jones & Laugh Stl	25c	Q	5-7	5-18
Lane Bryant	75c		5-14	5-27
Unit Eng & Fdy	25c	Q	5-7	6-1
Madison Sq Garden	25c		5-27	6-9
Mead Corp	50c	Q	5-10	6-1
Mohawk Carpet M	50c	Q	5-7	6-1
Monsanto Chem	75c	Q	5-14	6-1
Phillips Pete	25c	Q	5-17	6-1
Poor & Co B	80c	Q	6-8	7-1
Purity Bakers	25c	Q	4-27	5-5
Remington Rand	$2.00	Q	5-15	5-31
Sagamore Mfg	75c	Q	5-28	6-10
Soundview Pulp	50c	Q	5-28	6-29
United Carr Fastener	65c	Q	6-2	6-14
United Gas Imp	62½c	Q	5-5	6-10
U S Lines Co	$1.25		5-21	6-1
U S Steel Corp	$1.00	Q	6-2	6-12
Virginia Coal & Iron	75c	S	5-14	6-15
West Indies Sug	$1.00			
Youngst Sh & Tube				

Anderson Made Head Of Marshall Bank

Warrenton, Va., April 28 (Spl.)—P. W. Anderson was elected president of the Marshall National Bank & Trust Co., succeeding the late John T. Ramey.

Vice president for the past five years, Anderson has been associated with the bank since 1919. He is a past president of the Virginia Bankers Association and is a member of the executive committee of the American Bankers Association.

A. C. Willichampe
PRINTER
The Best in Business Stationery
PRINTED OR ENGRAVED
REpublic 2688 1811 H St. N.W.

TYPEWRITER TABLE

Walnut Finish Steel Table
7.95
Phone EX. 1550
STERN OFFICE FURN. CO. 1159 21st St. N.W.

OFFICE SUITE FOR RENT
4-room suite—ideal for Trade Association, Law Offices or Corporation having Washington representation.
Well-known office building located in financial district.
Write Washington Post Box 733

The GEORGE S. MAY COMPANY
Business Engineering
23 Years Experience Serving Over 17,000 Clients
Offices in principal cities
NEW YORK 17, N. Y.
122 East 42nd Street

★ DESKS ★

Office Furniture of every description.
ME. 2043
Manhattan OFFICE EQUIPMENT CO.
639 New York Ave., N. W.
WE BUY, SELL AND RENT

40 STOCKS
• All Dividend Payers
• Yields Up to 8%
We have compiled this free list of 40 stocks that have paid yearly dividends for 50 years. Send for yours today.
R. H. Johnson & Co.
Established 1927
INVESTMENT SECURITIES
316 SHOREHAM BLDG.
REpublic 7273
New York Philadelphia Dallas

MONEY WANTED

—Open a savings account.
—Insured to $5,000.
—Worthwhile dividends.
—Save a little regularly.
—Start with $5 or $5,000.
—Drop in any time.
—Friendly service.
NORTHWESTERN Federal SAVINGS & LOAN ASSN.
1337 G N.W. RE. 5262
Branch Takoma Park

NEW CUSTOMERS
It is encouraging to note the steadily increasing number of new patrons who are opening Savings Share accounts with us. They are in good company as for nearly three-quarters of a century this institution has been savings headquarters for thousands of people.
If you are in search of a safe place for your savings, come in and see us. We will be glad to have you begin a dividend-paying savings account with the American.
AMERICAN BUILDING ASSOCIATION
3rd and Pennsylvania S.E. FRanklin 8320
Resources $25,500,000
Established 1874

LUMINAIRE
ROOM UNIT
AIR CONDITIONER
COOLS OVER 400 SQ. FT. EASILY & THOROUGHLY. REMOVES MOISTURE

BIOW
ASSOCIATES
OFFICE FURNITURE
1217 H St., N.W. EX. 0715
Immediate Delivery
One Year Factory Warranty

SAVINGS PAY OFF
You'll find it profitable to save here. Let us help you in your savings program. Open an account now and enjoy worthwhile earnings—they grow rapidly when compounded twice yearly. Use our savings service now!
LIBERTY BUILDING ASSOCIATION
511 7th N.W. NA. 2838

JULIUS GARFINOKEL & Co., Inc.
COMMON STOCK
At Current Market Prices This Stock Yields Approximately 8% based Upon the Prevailing Annual Dividend Rate of $1.50 Per Share.
Our Detailed Memorandum Regarding This Company Is Available Upon Request
JOHNSTON, LEMON & Co.
MEMBERS WASHINGTON STOCK EXCHANGE
SOUTHERN BUILDING District 3060

REAL ESTATE LOANS
tailored to your needs

There's a home financing plan to meet your individual requirements, at America's largest building association. One convenient monthly payment covers all costs and gradually reduces the principal.
PERPETUAL BUILDING ASSOCIATION
Eleventh and E Sts., N. W.
"America's Largest"

WHAT ARE YOUR STOCKS REALLY WORTH?
"Nobody can tell you. Oh sure, you can get the current market price in a minute. But that doesn't mean anything."
It was a banker talking to a friend at his luncheon club.
"You see," he went on "investment values are always comparative. What your stock is worth depends on how much more you might make by investing the same amount of money in some other stock. And when you consider how many of these 'other' stocks there are . . . well, you can see why there isn't any absolute answer to your question."
No there isn't any absolute answer. The banker is right.
Yet every investor has got to find some kind of an answer—as nearly correct as possible in the midst of all these changing values.
It's our job, as we see it, to help him by supplying as much fundamental information as we can about prospects for hundreds of different companies.
Some of that information is in printed pamphlets and reports. But the great bulk of it can't wait on the printing press. It's news. It's urgent. It's vital, particularly in a period of change like the present.
So that's why we have a private news wire that does nothing but feed a steady stream of bulletins eight hours a day to all our 97 offices. And those bulletins are supplemented by mimeographed reports on the more important developments.
For instance, just in the past few days we have covered news affecting investment values in the following companies:

Air Reduction	Ch M SP & Pac	Erie RR	Nlag Hud Pow	Sou Nat Gas
Allag Lud St	Climax Molyb	Gt Northern Ry	No Am Aviation	Sterling Drug
Am Airlines	Colum G & El	Greyhound Corp	Northn Pacific	Swift Intl
Am Pow & Lt	Cons Edison	Gruen Alrc En	Northwest Airl	Third Av Tran
Bower R Bear	Del Lack & W	Houd-Hershey	Omnibus Corp	Union Pacific
Briggs Mfg	Eastern Air L	Illinois Central	Parkend E P L	United Airc
Budd Co	Eaton Mfg	Jones & L Stl	Pub S E & G	United Gas
Canad Pacific	El Bond & Sh	Kaiser-Frez	Pub Svc NJ	Ward Baking
Celanese Corp	El Paso Nat G	NYC Omnibus	Radio Corp	Westing Elec

The information on these companies is available to you in our offices—just for the asking. And if you can't come in, just write and tell us what you are interested in. We'll do the best we can to give you the information you want. Just address
Department D-7
MERRILL LYNCH, PIERCE, FENNER & BEANE
Underwriters and Distributors of Investment Securities
Brokers in Securities and Commodities
815 15th Street N.W., Washington 5
Telephone: EXecutive 2121

Filer of K-F Suit Refuses Data to SEC

By the Associated Press

The lawyer who filed a suit to halt the proposed sale of 10 million dollars in Kaiser-Frazer stock said yesterday he did it because he feared the new issue would reduce the value of outstanding stock, of which he held 300 shares.

But James F. Masterson, the Philadelphia attorney, would not tell the Securities and Exchange Commission about some matters connected with his court action.

The SEC is investigating the withdrawal of Otis & Co., Cleveland, and the First California Co., San Francisco, from a contract to sell 900,000 shares of K-F stock for $13 each in February.

The contract had a provision that enabled the banking firms to withdraw if a material lawsuit was filed against the motor firm by February 9. On the morning of that day Masterson filed a suit in Detroit against Kaiser-Frazer, alleging the company's financial position had been impaired.

A Kaiser-Frazer attorney has called the suit a "phony." Otis & Co. witnesses have testified the banking firm had nothing to do with the suit, and had no knowledge of it before it was filed.

Masterson declined to testify on some points yesterday on the grounds that his talks and communications with David V. Martin, Detroit attorney, were confidential.

A new angle in the long drawn out investigation was indicated Tuesday when Senator Tobey (R., N. H.) of the Senate Banking Committee said there might be a congressional inquiry into the stock case.

He said that depends on how the SEC answers 20 questions he has submitted. He said there is a strong possibility that the SEC itself is not free of responsibility and that the public should know.

An SEC official said the commission had no comment on Tobey's letter asking answers to his questions and how it handled the stock sale agreement, and later the investigation.

Baltimore Markets

Baltimore, April 28 (AP). (USDA)—CATTLE—Receipts, 300. Scattered sales slaughter cows and bulls steady; good cows considerable eligible to 25.00; few common and medium cows, 19.00@23.00; canners and cutters, 16.00@18.50; few medium and good sausage bulls, 22.25@26.25.

CALVES—Receipts, 175; mostly steady prices, but undertone weaker, especially on top calves; few good and choice 150-250 lbs. weights, 28.00@34.00; common and medium grades, mainly 18.00@27.00; culls around 18.00 down.

HOGS—Receipts, 1000; all weights and grades 50 cents lower; good and choice 180-225 lbs. barrows and gilts, mainly 22.00, the top; 225-250 lbs., 21.50; 250-275 lbs., 20.00; 275-300 lbs., 19.00; 300-400 lbs., 18.00; 120-140 lbs., 19.00; 140-160 lbs., 20.75; 160-180 lbs., 21.75; sows, 450 lbs. and lighter, 16.50; heavier 15.00 down.

SHEEP—Receipts, none. Few good and choice wooled and shorn ewes mixed, 11.00; good and choice spring lambs quoted to 30.00; wooled lambs to 25.00; all classes nominally steady.

Fruits and Vegetables

APPLES—About steady. Bushel baskets and Eastern crates, U. S. No. 1, 2½-inch: Maryland, Pennsylvania, Virginia, West Virginia, Delicious, 2.25@2.75, few 3.25@3.50; boxes, 80s-113s, 2.75@3.25; Golden Delicious fine quality, 2.75; Romes, 1.50@2.00, few 2.25@2.50; Staymans, 2.50@2.75, few 3.00; 2¼-inch, 1.40; Yorks, fair, 1.25@1.40, few 1.75; Black Twigs, fair, 1.75@2.00; Jonathans, 2.50. Various varieties, all districts, 50@1.50.

POTATOES—Old: About steady. 100-lb. sacks, U. S. No. 1, size A: Pennsylvania, Katahdins, used sacks, 3.50; size B, 1.40@1.75.

SWEET POTATOES—About steady. Maryland and Virginia, bushel baskets, Puerto Ricans, U. S. No. 1, 3.00; Yams, 3.50. New Jersey, bushel hampers, Jerseys, U. S. No. 1, 2.75@3.00; processed, 3.00@3.25.

Poultry and Eggs

POULTRY—Firm. Receipts moderate. Demand moderate. Roosters (including Pullets), 5 lbs. and up, 41@42. Fryers, 40½@42, mostly 41. Fowl: Colored, mostly 40, few heavier, 41@42; light weights (Leghorns), supplies insufficient to quote.

EGGS—Steady. Receipts moderate. Demand moderate. A, extra large, supply insufficient to quote; A, large, 51@54; A, medium, 48@50; B, large, 45@47; current receipts, ungraded, 42@44.

Receipts—Butter, 1631 lbs.; eggs, 3018 cases.

Grain Market

FLOUR—Receipts, 6921 100-lb. sacks.

WHEAT—Receipts, 107,859 bushels; shipments, 13,500 bushels; stock, 1,867,603 bushels; No. 2 red garlicky, spot domestic, 2.48; No. 2 red garlicky, spot domestic, April, 2.48.

CORN—Receipts, 28,431 bushels; shipments, 6000 bushels; stock, 310,480 bushels.

OATS—Receipts, 4500 bushels; shipments, none; stock, 5155 bushels; No. 2 white oats, 1.45@1.50.

Chicago Grain

Chicago, April 28 (AP).—Threat of a railroad strike threw a scare into shorts in May contracts on the Board of Trade today. May deliveries of all grains scored good gains, giving a lesser boost to later months.

Also supporting the market were trade rumors confirmed after the close that the Government had re-entered the flour market on the Pacific Coast. A firm demand for cash grain, a hike in the Government wheat buying price and lack of moisture in the Southwest helped along the advance.

Wheat closed 2 to 4½ higher, May, 2.44¾@2.45; corn was 1¾ to 3¾ higher, May, 2.21@2.21¼; oats were ¼ to 2½ higher, May, 1.10¾@1.10⅝, and soybeans were 8 cents higher, May, 4.08.

Range follows:

	Open	High	Low	Close
Wheat—				
May	2.41½	2.45	2.41½	2.44¾-45
July	2.32	2.33¼	2.31½	2.33-¼
September	2.30¾	2.32	2.30½	2.31¾-32
December	2.31	2.32¼	2.30¾	2.32¼
Corn—				
May	2.18¼	2.21¾	2.18¼	2.21-¼
July	2.06	2.09	2.05¼	2.08½-¼
September	1.88¾	1.91	1.88¾	1.90⅞
December	1.67	1.69	1.67	1.68¾-69
Oats—				
May	1.09	1.11⅜	1.09	1.10¾-⅝
July	89⅞	91⅞	89⅞	90⅞-91
September	83⅞	84⅞	83⅝	83⅞-⅞
December	83¼	84⅛	83⅝	84
Soybeans—				
May	4.08	4.08	4.05	4.08
July	3.91	3.98¼	3.91	3.98¼
November	3.00	3.00	3.00	3.00
Lard—				
May	22.42	22.62	22.25	22.28
July	22.70	22.90	22.52	22.55-25
September	22.90	23.07	22.65	22.72
October	22.95	23.02	22.57	22.67
November	22.50	22.50	22.40	22.40

Cash Grain

Chicago, April 28 (AP).—WHEAT—None. CORN—No. 2 yellow, 2.31@2.32; No. 3, 2.25¾@2.29¼; No. 4, 2.18¾; sample grade, 1.90.

OATS—No. 2 mixed, 1.19¾; No. 1 heavy white, 1.23¼; No. 1 white, 1.22¾.

BARLEY—Nominal: malting, 2.25@2.50; feed, 1.75@1.98.

SOYBEANS—None.

GROUP SECURITIES, INC.

48th CONSECUTIVE DIVIDEND

The following 2nd quarter dividends have been declared payable May 29, 1948 to shareholders of record May 13, 1948.

Class	†Regular	*Extra	Total
Agricultural	.08	.01	.09
Automobile	.08	—	.08
Aviation	.03	—	.03
Building	.09	—	.09
Chemical	.07	—	.07
Elec. Equip.	.13	—	.13
Food	.09	—	.09
Fully Admin.	.08	.02	.10
General Bond	.09	.02	.11
Indust'l Mach.	.10	—	.10
Institut'l Bond	.09	—	.09
Investing Co.	.10	—	.10
Low Priced	.07	.03	.10
Merchandising	.08	.02	.10
Mining	.07	—	.07
Petroleum	.09	.05	.14
Railroad Bond	.03	—	.03
Railroad Equip.	.06	—	.06
Railroad Stock	.06	—	.06
Steel	.07	—	.07
Tobacco	.07	—	.07
Utilities	.03	—	.03

†From net investment income *Paid out of profits

Business Outlook

Buyers Won't Strike Now, Dean Tells U. S. Chamber

By J. A. Livingston

ALWAYS at an annual meeting of the U. S. Chamber of Commerce you can count on at least one thought-provoking talk which makes the trip to Washington worth while. Joel Dean, professor of business economics at Columbia University, came forth with it this year.

Dean belies his 41 years. He seems older, wiser, and has an unexpected backlog of experience, including being a salesman for International Business Machines Corp., doing management consulting for McKinsey & Co., running fuel rationing for OPA during the war, teaching at Indiana and Chicago, working with the National Bureau of Economic Research, and writing several books.

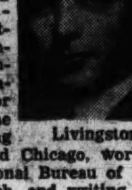

Livingston

"Most companies," Dean declared, "know little about how prices affect sales volume." A change in price often is obscured by how much or how little the company spends on advertising; or by modifications in the character of the product; or, and far more important, by a rise or fall in consumer purchasing power.

SOME COMPANIES are trying to learn, though. They're conducting price experiments. Simmons Co. put on retail display identical mattresses one bearing its brand name and one with an unadvertised name. At the same price, Simmons outsold the unknown brand 15 to 1. When the unknown mattress was $5 cheaper, the Simmons brand was an 8-to-1 favorite. But when the price differential was 25%, sales were equal. A parallel experiment with Cannon towels produced similar results.

Businessmen are too self-centered. They ought to look at prices through the buyers' eyes instead of their own. It's a gross misconception, says Dean, for a manufacturer to think that if he raises his prices strictly in line with increases in his costs, buyers will be satisfied. Changes in the buyers' own costs are much more apt to determine his attitude. If his costs are up only 10 per cent, and a seller boosts prices 25 per cent, the buyer will feel sure he's being gouged.

Dean pooh-poohed the idea of a buyers' strike now. A particular company or industry may price itself out of the market. But a "genuine sitdown strike by buyers is illogical" during a period of rising prices. People will stop buying only when they expect price declines, not when they think prices will go higher.

DEAN SAID that businessmen are apt to be slaves to prewar break-even points. Just because a company made money in the '30s or the '20s at a 60 per cent rate of operations, it doesn't follow that it must set its prices so that it will make a profit if operations drop to those levels. In a high-production, full-employment economy, business can expect better operating levels and consequently can afford lower profit margins and higher wage rates.

Dean advised businessmen to establish prices which allow for higher costs of inventory and plant replacement. It is essential to make a forecast of costs, so that companies avoid (a) selling at what seems like a profit but is really a loss and (b) haphazard price changes first up, then down. Frequent price adjustments nettle customers, often result in a loss of confidence.

DEAN DOUBTS that the business community or the American people really want to stop inflation. "To be sure people oppose it as they oppose sin." But they find the process pleasurable. "It would be hard to pick a worse time for the [recent] tax cut."

Dean said the only way to avoid peacetime price, production and rationing controls is to "get out and work for a buyers' market." Businessmen must try to persuade business associates, customers and everybody else that we must have proper fiscal and monetary controls. We must have a budgetary surplus; we have to cut down Federal expenditures; we have to prevent undue credit expansion by banks. Dean's paper doesn't make easy reading. But many a businessman will find ideas in it applicable to his own business.

Modernized Monroe Doctrine Urged to Fight Communism

A call for an atomic age "modernization" of the Monroe Doctrine by which the United States would fight Communist aggression everywhere, was sounded last night before the United States Chamber of Commerce, in convention here.

Representative Karl E. Mundt (R., S. Dak.), member of the House Foreign Affairs Committee, speaking at a Shoreham Hotel dinner, declared:

"The Monroe Doctrine of 1823 should be expanded and rephrased to become the American Doctrine of 1948.

"This new American Doctrine should make it clear that this country looks upon the aggressive acts of communism as inimical to our national interest.

"We should state in clearcut language that we propose to resist its advances and to aid and encourage those who defend themselves against it as part of our own national defense program."

Earlier in the day Senator Styles Bridges (R., N. H.), chairman of the Senate Appropriations Committee, warned:

"We are skating on such thin ice economically that even a slight recession would throw our Government into deficit spending in 1949."

Bridges said the personal incomes of all Americans are now running at an annual level of about 210 billion dollars, from which the Government expects to collect 42.4 billions under the new lower tax schedules. That will cover Federal expenditures for fiscal 1949 with about two billion to spare, Bridges said.

But a drop of 20 billion dollars in personal income—or 10 per cent of the present figure—would push the Government deeply into the red, the Appropriations chief warned.

Dr. Donald H. McLaughlin, president, Homestake Mining Co., San Francisco, urged the Government to go abroad to get stockpiles of vital ores and metals which are "dangerously low." Efforts to stockpile domestic ores would prove "woefully inadequate," he declared.

Jay D. Runkle of Detroit, board chairman of the National Retail Dry Goods Association, told the luncheon session that a war scare "discovered by the Administration" has given inflation "another shot in the arm."

He said:

"It was pretty evident that there were some badly scared politicians in Washington early this year who were afraid that prices may actually be reduced and bring about deflation.

"The war scare fixed that up for those who were anxious to ride the bandwagon to victory in November . . . No one seems to want to kill Santa Claus just before election."

Runkle charged that the politicians are again "out in fully cry for controls" which, he said, would "stifle our economy, restrict production and create black markets."

The 3000 delegates, representing 2918 federated business organizations and more than 1,245,000 members, last night drew up the national chamber's declarations of policy. Among the declarations were the following:

1. Support of a strong national security program, including universal military training, temporary selective service, "mobilization of all segments of the national economy, strengthening of the armed forces, "expansion of our air power." Costs to be met "within the economic and financial strength of the Nation."

2. "An equal educational opportunity, of an extent and type considered essential by education authorities, is the birthright of every child in each State in the Union." Business should stimulate the finding of funds for increasing and expanding educational effort.

3. Social security, however desirable and necessary, "is no substitute for productive employment."

4. Congressional investigation and the resultant publicity has been "especially effective" in counteracting subversive propaganda and activity in the United States."

5. Business must have insurance to protect its investments and credits.

6. "The need for the initiative of private enterprise is nowhere more apparent than in the exploration and development of mineral resources."

7. Indorsement of the principle "that a greater production and wider distribution of goods at lower prices will improve the level of world prosperity and promote a gradually rising world standard of living.

8. "The principles of nondiscriminatory multilateral economic relations is the basis of the foreign economic policy of the United States."

9. The Federal Reserve System's "inherent strength was demonstrated in the financing of enormous war costs." "Special vigilance" is needed to safeguard the essential principles of the system against moves toward "socilization of banking and credit, or a managed economy."

10. Congress should give recognition to State ownership and disposition of all lands beneath the navigable waters within the States.

11. Extension of the Trade Agreements Act, modified somewhat, is strongly favored.

12. This country should accept a reasonable number of dislaced persons over the next four years.

13. The Territory of Hawaii should be admitted as a State of the Union.

Robertson Qualifies As Nominee Candidate

Richmond, Va., April 28 (AP).—United States Senator A. Willis Robertson of Lexington today completed steps necessary to qualify him as candidate for renomination in the August 3 Democratic Primary.

Copies of Robertson's qualification papers were received by Levin Nock Davis, secretary of the State Board of Elections. The originals, with petitions signed by more than 500 qualified voters, were filed with State Democratic Chairman Horace H. Edwards.

New Engineer Center Chief Named at Belvoir

The Army said yesterday that Maj. Gen. Douglas L. Weart, now Ohio River Division Engineer, will become commander of the Engineers Center at Fort Belvoir, Va., about May 17. No announcement was made of General Weart's successor.

Dollar Sales Up, Unit Total Off in Period

Because of price increases retail stores took in more money but sold less merchandise in the first quarter of 1948 than in the last quarter of 1947.

A Commerce Department report yesterday estimated retail sales of $10,475,000,000 in March, or 13 per cent above March of last year.

But the report added:

"Since prices, except for foods, have been moving slowly upward, a slight decline in unit volume of sales from the level of the fourth quarter is thus indicated."

March sales were $1,558,000,000 above February, a gain of only two points on the department's index of retail sales.

Automobile sales made a 6 per cent gain and a new high, but sales of home furnishings and building material, and hardware stores decline 3 and 1 per cent, respectively.

N. Y. Bonds

By The Associated Press

Total sales $4,475,000; previous day $4,940,000; week ago $6,114,000; year ago $3,831,000; two years ago $6,598,000; Jan. 1 to date $372,840,780; year ago $362,660,400; two years ago $550,213,100.

Dow-Jones Bonds

New York, April 28 (UP).

	Close.	Net chg.
40 bonds	99.98	—0.05
10 first rails	104.90	+0.10
10 second rails	90.29	—0.24
10 utilities	103.23	—0.05
10 industrials	101.49	—0.01

Sales in Thousands	High	Low	Close
TREASURY BONDS			
5 2½ '54-'52	103.10	103.10	103.10
CORPORATION BONDS			
16 Am & F P 5 2030	92	91½	91½
8 Am T&T 2⅞ '87	96¼	96¼	96¼
51 Am T&T 2¾ '57	112⅞	112⅞	112⅞
50 Am T&T 2¾ '61	106⅝	106⅛	106⅛
22 Am T&T 2¾ '75	95⅜	95	95
20 Am T&T 2¾ '80	93⅝	93¼	93¼
12 Am Tob 3 '62	102	101⅞	101⅞
51 Am Tob 3 '69	102⅛	102	102
7 A T & S F 4 '95	122	121½	121½
17 A C L 4½ '64	102⅜	102¼	102¼
10 Atl Ref 2⅝ '66	100⅛	100⅛	100⅛
12 B & O 6 '95J	72⅝	72¼	72⅝
7 B & O 5 '75B	95⅛	95	95
23 B & O 5 '95G	64	63¾	64
30 B & O 5 '96 M	63⅞	63½	63⅞
67 B & O cv 4½ 2010	52⅛	51½	52
16 B & O 4 '75A	91½	90⅞	91½
21 Bost Me 4½ '70	59¾	59⅜	59½
15 Bost Me 4 '60	81	80¼	81
7 Brk U G 2⅞ '76	87½	87	87½
26 Can P 4 perp	92¾	91½	91½
35 Cen G 5 '59C	8⅝	8⅛	8⅝
15 Cen P 1st 4 '49	103⅛	103	103
69 C R R N J 5 '87	50¼	48⅝	50
20 C & O 3½ '96 D	104½	103⅞	104½
5 C & O 3½ '96 E	104½	104½	104½
5 C B & Q 4½ '77	110¾	110¾	110¾
15 C B & Q 2⅞ '70	97	96½	97
70 C & E I inc '97	41¾	40	41
7 C G W 4½ 2038	65	65	65
6 C G W 4 '88	84¾	84¾	84¾
16 Ch I&L inc 4½ 2003	48½	48¼	48¼
11 CMSPP inc 4½ 2019	72½	71½	72½
20 CMSPP cv 4½ 2044	56½	56¼	56½
21 C & N W 4½ '99	64¾	64	64
43 C R I P inc 4½ 2019	80½	79¾	80½
6 C R I & P 4 '94	105½	105¼	105¼
11 C C C & S L 4½ '77	75	74½	75
15 Cl U T 4½ '77	101¾	101¼	101¼
7 Com Ed 3 '77	104¼	104¼	104¼
10 Del & H 4 '63	93½	93½	93½
16 D & R G W 3-4 '93	91	91	91
11 Det Ed 3 '70	103½	103¼	103¼
5 Dow Chem 2.35 '61	97⅞	97⅞	97⅞
61 Erie 4½ 2015	71⅛	70⅝	71⅛
18 Firest T R 3 '61	103⅜	103¼	103¼
60 Fla E C 5 '74	64½	64	64½
18 Hud C 5 '62 A	91⅝	91⅛	91½
40 H & M r 5 '57	64	63½	64
116 H & M inc 5 '57	25	24	25
7 I C 4 '53	100½	100¼	100½
7 I C r 4 '55	102½	102½	102½
15 I C 4¾ '66	85¾	85½	85¾
22 I C C S L 5 '63 A	95¾	95	95¾
5 I C C S L 4½ '63	88¾	88½	88½
33 Int G N 1st 6 '52	58⅞	58½	58⅛
7 Laut N inc '75	91¼	91	91
5 Leh V 4½ 2003	38½	38¼	38½
44 Leh V 4 2003	35⅝	35	35½
20 MSPSSM 4 '91	54	53½	54
5 M-K-T 5 '62 A	76⅛	76⅛	76⅛
16 M-K-T aj 5 '67	66	66	66
11 M-K-T 1st 4 '90	77⅛	77¼	77¼
29 Mo P 5½ '49	25	24¾	25
49 Mo P 5 '65 A	79⅝	79½	79½
131 Mo P 5 '77 F	80¼	79½	79½
10 Mo P 5 '80 H	80	79½	79½
65 Mo P 5 '81 I	80	79½	79¾
15 Mo P g 4 '75	36⅞	36¾	36⅞
58 Mor & E 4½ '55	72⅝	72	72½
5 Nat Stl 3 '65	103¾	103¾	103¾
38 N O T M 5 '54	93½	93	93
5 N Y C r 5 2013	82	81¾	81¾
32 N Y C 4½ 2013A	74½	74⅛	74½
16 N Y C cn 4 '98	68½	68	68¼
9 N Y C H R 3½ '97	85	85	85
260 NYNHH inc4½ 2022	41¾	41⅛	41⅜
35 NYNHH 4 '57	18⅞	18⅜	18⅝
94 NYNHH 4 2007	68½	68	68½
18 NYOW r 4 '92	9⅛	9⅛	9⅛
60 N Y O W g 4 '55	4½	4⅛	4⅛
25 N Y W B 4½ '46	18⅞	18⅜	18⅜
25 Norf S 5 2014	67½	67⅜	67⅜
31 Norf W 4 '96	128	128	128
10 Nor P 4 '97	104	103½	104
13 Pen R R g 4½ '65	104¾	104¾	104¾
17 Pen R R g 4¼ '81	99¾	99½	99⅝
14 Pen R R 3¼ '52	100	99½	99½
39 Peo & E inc 4 '90	16¾	16	16
8 Phil Co 4¼ '61	107⅛	107⅛	107⅛
8 Phil El 2¾ '67	101	101	101
317 St L S F 4½ 2022	58½	57¼	58½
129 St L S F 4 '97	87¾	86½	87¾
21 St L S W rf 5 '90	99½	99¼	99½
30 Sea A L inc4½ 2016	68¼	68¼	68¼
22 So Pac 4½ '81	94	93½	93½
300 So Pac 4½ '69	95½	95¼	95½
16 So Pac 4½ Or '77	100½	100	100½
5 Sou Ry g 6 '56	106¾	105⅝	106¾
6 Sou Ry g 4 '56	93½	93½	93½
15 Std O N J 2¾ '71	94½	94⅝	94⅝
5 Tex Corp 3 '65	105	105	105
5 Tex & N O 3¼ '70	95	95	95
96 Th Ave 5 '60	61½	61	61
49 Va El & Pow 3⅛ '63	109½	108½	109
8 Va. El & P 2¾ '75	98½	98½	98½
8 Va Ry 3 '95	99½	99	99
13 W Sh 4 2361	69½	68½	68½
42 W Md 4 '52	101	100¾	100¾
21 West Un 5 '60	91½	91	91½
10 West Un 4½ '80	99¾	99⅝	99⅝
7 Wilson 3 '58	103	103	103
30 Wis Cen 4 '49	72¼	71¾	72¼

New York Cotton

New York, April 28 (AP).—Cotton futures closed 5 cents to $1.05 a bale higher today. Trading was influenced mostly by evening up operations in the nearby May delivery following issuance of 49 additional transferable notices.

	Open	High	Low	Last	
May	37.90	38.03	37.75	37.85-86	+1-3
July	37.28	37.38	37.19	37.30-34	+17-21
Oct	33.28	33.29	32.97	33.15-17	+11-13
Dec.	32.50	32.59	32.33	32.49	+15
March	32.27	32.27	32.08	32.17*	+12
May	31.87	31.87	31.71	31.77*	+11

Middling spot 38.58*, up 8.

*Nominal.

Commodity Index

New York, April 28.—The Associated Press weighted wholesale price index of 35 commodities today rose to 185.81.

Previous day, 184.90; week ago, 185.52; month ago, 185.17; year ago, 170.79.

	1948	1947	1946	1945
High	206.14	207.94	169.72	112.81
Low	184.40	164.08	112.03	107.90

(1926 average equals 100.)

IF STOMACH BALKS DUE TO GAS AND BLOAT

Help Get Food Digested to Relieve Yourself of This Nervous Distress

Do you feel all puffed-up and miserable after every meal, taste sour, bitter food? If so, here is how you may get blessed relief in helping your stomach do the job—it should be doing—in the digestion of its food.

Every time food enters the stomach a vital gastric juice must flow normally to break up certain food particles; else the food may ferment. Sour food, acid indigestion and gas frequently cause a morbid, touchy, fretful, peevish, nervous condition, loss of appetite, underweight, restless sleep, weakness.

To get real relief you must increase the flow of this vital gastric juice. Medical authorities, in independent laboratory tests on human stomachs, have by positive proof shown that SSS Tonic is amazingly effective in increasing this flow when it is too little or scanty due to a non-organic stomach disturbance. This is due to the SSS Tonic formula which contains special and potent activating ingredients.

Also, SSS Tonic helps build-up non-organic, weak, watery blood in nutritional anemia—so with a good flow of this gastric digestive juice, plus rich red blood you should eat better, sleep better, feel better, work better, play better.

Avoid punishing yourself with overdoses of soda and other alkalizers to counteract gas and bloating when what you so dearly need is SSS Tonic to help you digest food for body strength and repair. Don't wait! Join the host of happy people SSS Tonic has helped. Millions of bottles sold. Get a bottle of SSS Tonic from your drug store today. SSS Tonic helps Build Sturdy Health.

Girl's Mother Says Wiley Told Her of Marriage Plans

Mrs. Mae Nowicki wept briefly in District Court yesterday as she testified in support of her daughter's claim that Harvey W. Wiley, jr., breached his promise of marriage.

Her lips trembling, Mrs. Nowicki told of the "darling little boy" who, Camille Nowicki, 34, claims, is Wiley's son. Miss Nowicki is suing for $150,000.

The plump, dark-haired woman, obviously distraught, testified that Wiley, 36, assured her he planned to marry auburn-haired Camille, a congressional secretary, after she surprised the two of them in a "compromising" situation.

On December 21, 1943, when she claims she walked in on a romantic interlude at her apartments, 1741 Lanier pl. nw., Mrs. Nowicki testified Wiley, son of the late pure food champion, told her:

"Don't get excited Mrs. Nowicki . . . it isn't as bad as it looks. We've been engaged since last August . . . we intended to keep it a secret because we had a hard time getting an apartment."

Mrs. Nowicki said she "berated" her daughter and told Wiley that "regardless of whether you're getting married or not, I don't want to see this happen again."

Mrs. Nowicki, a Labor Department employe for five years, said they "were always stressing the secrecy of their engagement . . . that was one part I didn't like."

Mrs. Arlene Conrad, 1831 Summit pl. nw., Miss Nowicki's sister, testified Wiley had been a guest at her home on numerous occasions, including an Easter Sunday party in 1941. During a visit on January 5, 1946, she said, her sister and Wiley divulged their plans to be married.

"I asked Wiley where," Mrs. Conrad said. "He said they had been keeping it secret since August and they wanted to get married quietly."

She later described a visit which she says she made to the home of Mrs. Wiley, active clubwoman and crusader for women's rights. That, she said, was after Wiley had jilted her sister.

"Mrs. Wiley said to keep her out of it—that Camille's child was no concern of hers," Mrs. Conrad declared. "I said it really was her concern because Harvey was the father of the unborn child."

Wiley, she said, suggested that they "name the child Wiley, I don't care," but his mother told them:

"I'm afraid you will have to find someone else to be the father of your child."

During the conversation, Mrs. Conrad said, Wiley "said the best thing for Camille to do would be to have an abortion . . . I said nothing doing . . . that's plain murder."

"Mrs. Wiley came over," Mrs. Conrad continued, "and said, 'Who's talking about abortion?' I said, 'Your son is.' She said, 'No one would suggest such a thing.'"

Miss Ann Kasner, 1844 Columbia rd. nw., a General Accounting Office passenger specialist and close friend of the Nowickis, substantiated the previous testimony.

Earlier, intensive cross-examination of Miss Nowicki failed to shake her testimony that Wiley promised to marry her and is the father of her 20-month-old son, Timothy Wiley. She claimed that Wiley, whose father was chiefly responsible for the present pure foot and drug laws, told her he purchased a taxicab "solely for the purpose of getting more gasoline and tires for his car."

Wiley, once known as the "best fed child in the world," is scheduled to testify today shortly after the hearing is resumed at 10 a. m. before Justice Jennings Bailey.

Alcoholic Beverage Sales Drop in Virginia

Richmond, Va., April 28 (AP).—Gross sales of alcoholic beverages by Virginia's retail liquor stores declined by $1,408,248, or 6.23 per cent, for the first quarter of 1948 compared with the same period last year, State officials reported today.

The falling-off was seen by Alcoholic Beverage Control Board officials as apparently the beginning of the decreased buying demand anticipated since the end of the war and the shrinking of the wartime temporary population.

This year's liquor sales for January-February-March were $21,195,741, against $22,603,990 last year for the same months, ABC officials reported.

Virginia U. Astronomer Wins Scientific Prize

Charlottesville, Va., April 28 (AP). Samuel Alfred Mitchell, University of Virginia retired professor of astronomy, tonight received the President and Visitors Research Prize presented each year for the best scientific paper published by a faculty member during the previous 12 months.

The presentation was made at the annual meeting of Sigma Xi honorary scientific society. Mitchell's paper was based on his studies of total eclipses of the sun, made while serving as director of Leander McCormick Observatory here.

J. E. Gardner to Seek Nomination for Congress

Richmond, Va., April 28 (AP). State Senator James E. Gardner, a Richmond businessman, announced today he will seek the Democratic nomination for the House of Representatives in the Third Congressional District.

Gardner's declaration assures at least a two-day contest in the August 3 Democratic primary. The incumbent, Representative J. Vaughan Gary, already has qualified to run for another term.

36 Comic Books Banned in Detroit As 'Corrupting'

Detroit, April 28 (AP).—Detroit officials today banned the sale of 36 comic books on citw newsstands.

Censors termed the books corrupting to youth. Prosecutor James N. McNally said failure to abide by the ban would be punished as a misdemeanor.

Nineteen other comics were listed as partially objectionable and 10 as questionable. "Publishers of partially objectionable books will be notified and asked to clean them up," McNally said.

The prosecutor listed the following types as objectionable:

1. Those planning or perpetrating a crime.

2. Those involving a youth in crime.

3. Entire comic dealing with crime or criminal deeds.

4. Those portraying gruesome or brutal conduct on women, children or race.

DC-6 Carrying 48 Forced Down by Fire

Cleveland, April 28 (UP).—An American Airlines DC-6 with 48 passengers aboard made an emergency landing here today with one of its four engines afire.

The Douglas DC-6 was the type of plane grounded more than six months ago by the CAA because of mysterious fires that broke out in the body of the planes.

The CAA lifted a ban on DC-6's on March 15.

The plane was on a flight from Chicago to New York.

F. G. Malbeuf, local AA manager, said the fire was due to "defective engine control," and not of the same type that brought the grounding order.

Death Listed as Suicide

Martinsburg, W. Va., April 28 (AP) State police said today the death of Mrs. Sara Elizabeth Spalding, 60, found dead in her bed yesterday, will be listed as a suicide. She died from a bullet wound in the head.

The LIQUOR STORY

HONESTY IS GOOD BUSINESS

PRESS LIQUORS maintains an honest, consistent policy. We realize it is to our advantage to treat our customers—and the friends they send to us—honestly, because it is they who keep us in business.

We respect our customers, and so maintain a consistent policy in the store to benefit them. All prices have been cut to the lowest possible figure, and are kept there. You know that the price will be the same every day of the week—and that it will be designed to save you money. Shop PRESS LIQUORS' extensive stock and save.

PRESS Liquors

In the Press Building—Opp. Willard Hotel

527 14th St. N.W. ★ ME. 2080

Presbyterians to Review Lana Turner's Marriage

Los Angeles, April 28 (UP).—Lana Turner's marriage to Bob Topping three days after his divorce will be reviewed by the Los Angeles Presbytery, it was announced today.

The investigation resulted from a resolution passed by the Buffalo-Niagara Presbytery expressing regret that a minister of their church would officiate at a wedding performed contrary to church regulation, which require a year's wait after divorce.

The ceremony was performed by Rev. Stewart P. MacLennan, retired pastor of the First Presbyterian church of Hollywood.

HOTEL DIXIE

700 ROOMS FROM $3.00 BATH and RADIO

Are you a MISGUIDED MISSILE?

If you are being jet propelled from Point to Point—changing planes—misplacing baggage—missing connections and arriving at your destination with that "shot from a cannon" feeling, then change to PIA's direct, no change of plane, "Siesta Service" to South America and learn to travel the easy way.

Ask Your Travel Agent or Telephone STerling 7363-4

Ticket Office: 1509 K Street N. W., Washington, D. C.

PIA PERUVIAN INTERNATIONAL AIRWAYS

NEW YORK • WASHINGTON • HAVANA • PANAMA • TALARA • LIMA • SANTIAGO

(connections from Santiago to Buenos Aires)

TODAY'S NEIGHBORHOOD MOVIES

WARNER BROS. THEATERS

For Additional Information Phone Theaters Direct or Call REpublic 0800

THEATERS HAVING MATINEES

AMBASSADOR 18th & Col. Rd. N.W. CO. 5595 Mat. 1 P.M. Rita Hayworth, Orson Welles in "LADY FROM SHANGHAI" at 1:15, 3:20, 5:25, 7:30, 9:40.

BEVERLY 15th & E N.E. LI. 3300. Mat. 1 P.M. Ronald Colman, Signe Hasso in "A DOUBLE LIFE" at 1:00 3:05, 5:10, 7:20, 9:30.

CALVERT 2324 Wis. Ave. N.W. WO. 2345. Mat. 1 P.M. Ronald Colman, Signe Hasso in "A DOUBLE LIFE" at 1:00, 3:05, 5:10, 7:20, 9:30.

CENTRAL 425 9th St. N.W. ME. 2841. Opens 10:45 A.M. Eddie Dean in "CHECK YOUR GUNS" at 11:30, 1:45, 4:10, 6:35, 9:00. Laurel and Hardy in "BLOCKHEADS" at 12:15, 2:40, 5:05, 7:30, 9:55.

KENNEDY Kennedy Nr. 4th N.W. RA. 6600. Mat. 1 P.M. James Stewart in "CALL NORTHSIDE 777" at 1:10, 3:15, 5:20, 7:25, 9:30.

PENN Pa. Ave. at 7th S.E. FR. 5200. Mat. 1 P.M. Ronald Colman, Signe Hasso in "A DOUBLE LIFE" at 1:00, 3:05, 5:10, 7:15, 9:25.

SHERIDAN Ga. Ave. & Sheridan RA. 2400. Mat. 1 P.M. Dennis O'Keefe in "T-MEN" at 1:30, 3:30, 5:35, 7:35, 9:40.

SILVER Ga. Ave. & Colesville Pike SH. 5500. Mat. 1 P.M. William Powell, "SENATOR WAS INDISCREET" at 1:40, 3:45, 5:45, 7:45, 9:50.

TIVOLI 14th & Park Rd. N.W. CO. 1800. Mat. 1 P.M. Alan Ladd, Veronica Lake in "SAIGON" at 1:05, 3:10, 5:20, 7:25, 9:35.

UPTOWN Conn. Ave. & Newark WO. 5400. Mat. 1 P.M. Deborah Kerr in "BLACK NARCISSUS" at 1:15, 3:20, 5:25, 7:30, 9:40.

Theaters Having Evening Performances

APOLLO 624 H St. N.E. FR. 5300 Larry Parks, Ellen Drew in "THE SWORDSMAN" at 6:15, 8:00, 9:50.

AVALON 5612 Conn. Ave. N.W. WO. 2600 Dennis O'Keefe in "T-MEN" at 6, 7:45, 9:35.

AVE. GRAND 645 Pa. Ave. S.E. LI. 2406 Burt Lancaster, Lizabeth Scott in "I WALK ALONE" at 6, 7:55, 9:45.

COLONY 4935 Ga. Ave. N.W. GE. 6500 Gene Tierney, Victor Mature in "SHANGHAI GESTURE" at 6:15, 8, 9:45.

HOME 1230 C St. N.E. TR. 8188 George Raft in "INTRIGUE" at 6:35, 9:35. "THE RAIDERS" at 8:05.

MAC ARTHUR 4859 MacArthur Blvd. N.W. OR. 4600 Ronald Colman, Signe Hasso in "A DOUBLE LIFE" at 6:00, 9:30.

SAVOY 3030 14th St. N.W. CO. 4968 William Eythe, Barbara Britton in "MR. RECKLESS" at 6:35, 8:15, 9:50.

SECO 8244 Ga. Ave., Silver Spring SH. 2540 Parking Space Tyrone Power, "NIGHTMARE ALLEY" 6:15, 9:25. "CALIFORNIA FIREBRAND" 8:20.

TAKOMA 4th & Butternut Sts. GE. 4312 Jeanne Crain, Dan Dailey in "YOU WERE MEANT FOR ME" at 6:40, 9:40. Gene Autry in "THE LAST ROUND-UP" at 8:10.

YORK Ga. Ave. & Quebec Pl. N.W RA. 4400 Lilli Palmer "MY GIRL TISA" 6:15, 8, 9:50.

SIDNEY LUST THEATERS

DRIVE-IN On Balto. Pike, 5 min. past U. of M. TOwer 5500 Two Hits! Open 6:30—Hard-Surfaced Ramps—No Dust, No Mud. Last Day. "THE PRETENDERS"—Albert Dekker—At 7:25, 10:18—Also "SMART POLITICS" At 9:00.

HIPPODROME N. Y. Ave. at 9th Open 1:45 ME. 9604 "VOLPONE"

BETHESDA Wis. Ave. & E-W Hwy. Wis. 2868-9636 Free Parking—Open 6—Today-Tomorrow Saturday—"SAIGON"—Alan Ladd, Veronica Lake—At 6:15, 8, 9:45

MILO Ph. Rockville, Md. 2434 Today-Tomor.—Double Horror Show! "BRIDE OF FRANKENSTEIN" "SON OF FRANKENSTEIN" Last Complete Show, 8:34.

KAYWOOD Eastern Ave. Bet. R. I. & Mich Aves. WA. 5899 Last Day—"A DOUBLE LIFE" Ronald Colman in His Academy Award Winning Performance! At 6:50, 9:22—Enjoy 7x9 Feet Large Screen Television in Our Lounge!

CAMEO Mt. Rainier, Md. Two Hits WA. 9746 Today-Tomor.—Fred MacMurray in "SINGAPORE," also "BOWERY BUCKAROOS"—Last Complete Show, 8:40.

HYATTSVILLE Baltimore Blvd. Hyattsville, Md. Today-Tomorrow—Double Horror Show! "BRIDE OF FRANKENSTEIN" also "SON OF FRANKENSTEIN"—Last Complete Show, 9:15.

BEVERLY Defense Highway at Landover rd., Md. Today-Tomorrow—Larry Parks, Ellen Drew in "THE SWORDSMAN" (in Technicolor) At 8:02, 9:49.

MARLBORO Upper Marlboro, Md. Marlboro 9875 Today-Tomorrow—"STALLION ROAD" Ronald Reagan-Alexis Smith At 7:15, 9:15.

Alexandria, Arlington For Information, Call AL. 3000

REED Hearing Aids. 1723 King St. Phone ALexandria 3445 Dorothy McGuire, Gregory Peck "GENTLEMAN'S AGREEMENT"

VIRGINIA Mt. Vernon Blvd. and 1st St. AL. 6133 John Wayne, Randolph Scott "PITTSBURGH"

RICHMOND 819 King St. Phone ALex. 8226 Gail Russell, Alan Ladd "CALCUTTA"

CENTRE (Fairlington). TEmple 1000 "SAIGON" Alan Ladd, Veronica Lake

SHIRLINGTON OVerlook 2500 Parkfairfax "BLONDIE IN THE DOUGH" Penny Singleton, Arthur Drake

PALM Cent. Alex. (Del Ray) OV 3560 fr. 6:30 2402 Mt. Vernon Ave. ONE DAY SPECIAL "ROMANCE OF ROSY RIDGE" Van Johnson

FAIRFAX Fairfax, Va. Phone 788 "THE ADVENTURES OF ROBIN HOOD" Errol Flynn

CIRCLE 2105 Pa. Ave. N.W. RE. 0184 Last Day, Deborah Kerr, Flora Robson, Jenny Laird in "BLACK NARCISSUS" (Technicolor) 6:00, 7:50, 9:40

GREENBELT Greenbelt, Md. Gr. 2222 Burt Lancaster, Yvonne DeCarlo in "BRUTE FORCE," 7 and 9.

HISER-BETHESDA 7414 Wisc. Ave. Wisconsin 4848 Walt Disney Program. Donald Duck, Goofy & Pluto! Plus Wallace Beery in "ALIAS A GENTLEMAN," at 6:10, 8:00 & 9:50 p. m.

DISTRICT THEATERS For Information, Call NOrth 3600

HOWARD 620 T St. N.W. Opens 12 Noon In Person. LIONEL HAMPTON AND ORCHESTRA. Big Revue.

LINCOLN 1215 U St. N.W. Opens 12 Noon Academy Award Picture "GENTLEMAN'S AGREEMENT," Gregory Peck, Dorothy McGuire, John Garfield, Celeste Holm.

REPUBLIC 1343 U St. N.W. Opens 12:30 P.M. Robert Cummings, Brian Donlevy "HEAVEN ONLY KNOWS"

BOOKER T 1433 U St. N.W. Opens 12:30 P.M. George Raft, George Brent "CHRISTMAS EVE"

LANGSTON 25th & Benning Rd. N.E. Opens 12:45 P.M. Humphrey Bogart, James Cagney "OKLAHOMA KID"

ARLINGTON-FALLS CHURCH, VA. Information Phone OX. 1139—F. C. 1565

STATE Falls Church, Va. F.A. 1833 "THE SENATOR WAS INDISCREET" William Powell, Ella Raines

LEE East Falls Church, Va. FA. 1800 "HIGH WALL" Robert Taylor, Audrey Totter

WILSON 1730 Wilson Blvd. OX. 1480 "THE SENATOR WAS INDISCREET" William Powell, Ella Raines

ASHTON 3166 Wilson Blvd. OX. 1139 "QUEEN OF THE YUKON" Also "THE CHALLENGE" Tommy Conway

ARLINGTON Cor. Pike & S. Fillmore St. OX. 2999 "ALBUQUERQUE" Randolph Scott, Barbara Britton

BUCKINGHAM Glebe-Pershing Dr. OX. 0444 "ALBUQUERQUE" Joan Bennett, Michael Redgrave

GLEBE Arlington, Va. OX. 4100 "SAIGON" Alan Ladd, Veronica Lake

BYRD 104 South Warren St. OXford 1722 "SECRET BEYOND THE DOOR" Joan Bennett, Michael Redgrave

BERNHEIMER'S THEATRES

VILLAGE 1307 Rhode Isl. Ave. N.E. Phone Mich. 9227 "SAIGON" Alan Ladd, Veronica Lake

NEWTON 12th & Newton Sts. N.E. Phone Mich. 1839 "A DOUBLE LIFE" Ronald Colman, Signe Hasso

JESSE 18th Nr. Rhode Isl. Ave. N.E. Phone DUpont 9861 Double Feature "HIGH WALL" Robert Taylor, Audrey Totter "IT HAD TO BE YOU" Ginger Rogers, Cornel Wilde

SYLVAN First and R. I. Ave. N.W. Phone NOrth 9689 Double Feature "I WALK ALONE" Burt Lancaster, Lizabeth Scott "IF WINTER COMES" Walter Pidgeon, Deborah Kerr

ACADEMY 535 8th St. S.E. LI. 9816 Double Feature "THE UNFINISHED DANCE" Margaret O'Brien, Cyd Charisse "ANGELS' ALLEY" Leo Gorcey, Huntz Hall Matinee at 1 P. M.

STANTON 6th and C Sts. N.E. Phone LI. 5347 Double Feature "DISHONORED LADY" Hedy Lamarr, Dennis O'Keefe "GUN TALK" Johnny Mack Brown

VERNON 3707 Mt. Vernon Ave. Alexandria, Va. AL. 2424 "SLEEP MY LOVE" Claudette Colbert, Don Ameche

K-B THEATRES

APEX 1 to 11 4813 Mass. Ave. N.W. WOodley 4600 Alan Ladd, Veronica Lake in "SAIGON" At 1:00, 3:10, 5:25, 7:40, 9:50

ATLAS 1331 H St. N.E. ATlantic 8300 Doors Open 12:45 TWO HORROR-THRILL SHOWS Boris Karloff "SON OF FRANKENSTEIN" "BRIDE OF FRANKENSTEIN"

SENATOR Minn. Ave. & Benning Rd. N.E. TRinidad 2600 Deborah Kerr, David Farrar "THE BLACK NARCISSUS" (In Technicolor) At 1:00, 3:14, 5:28, 7:42, 9:56

NAYLOR 28th and Ala. Ave. S.E. VI. 4060 C-2 Bus to Door Deborah Kerr and Sabu "BLACK NARCISSUS" (In Technicolor) At 7:15 and 9:30 P. M.

FAIRLAWN AMUSEMENT CO. THEATRES

ANACOSTIA 1415 Good Hope Rd. S.E. LUdlow 2424 Matinee Daily 1 P. M. Ronald Colman in "A DOUBLE LIFE" at 1:00, 3:05, 5:10, 7:20, 9:25 Winner of the Academy Award for Best Performance of the Year!

ATLANTIC Atlantic St. at Nichols Ave. TR. 1600 James Stewart in "CALL NORTHSIDE 777" at 6:50 and 9:20.

CAPITOL Capitol Heights, Md. HI. 4740 Alan Ladd and Veronica Lake in "SAIGON," at 6:15, 7:55, 9:40.

CONGRESS 2931 Nichols Ave. S.E. TR. 8700 Wallace Beery in "ALIAS A GENTLEMAN" at 6:35, 8:15, 9:55.

FAIRLAWN 1342 Good Hope Rd. S.E. LI. 9193 Double Feature—Boris Karloff in "BLACK FRIDAY," at 6:20, 8:50. Alan Ladd in "BLACK CAT" at 7:30, 10:00.

HIGHLAND 2533 Pa. Ave. SE. AT. 7311 Alan Ladd and Veronica Lake in "SAIGON" at 6:15, 7:55, 9:40

LAUREL Laurel, Md. Laurel 113 Jack Carson, Ann Sothern in "APRIL SHOWERS"

Presbyterians See Callousness Trend

Atlanta Parley Is Told Lawlessness, Dulling Service of God, Pervade South

Atlanta, April 28 (AP).—Southern Presbyterians turned a critical eye on their own backyards today and found a battle-ground in the world-wide conflict between materialism and spiritualism.

The executive committee of home missions of the general assembly of the Presbyterian Church in the United States said:

"Material prosperity does not automatically produce a deepening spirituality. The pursuit of prosperity often dulls our sense of God and makes us callous toward our neighbors."

Such a trend, the committee reported is obvious in the South.

The committee in a report prepared for the eighty-eighth session of the general assembly here May 27-June 1, commented:

"Lawlessness is becoming one of the best known characteristics of the American way of life and this is all too true of the section in which our church is at work."

This section contains the South from Maryland to Texas.

METHODIST—From P. 1

Bishop Hits 'Holy War'

it clear to labor leaders that "we are not seeking to infiltrate and to control. That we are seeking solely to contribute in terms of character the finest young people . . ."

Christian Reunion Urged

He also called for a reunion of Christendom. But, he said, "it can never be achieved by one part of the Holy Catholic Church insisting that all other parts shall deny their Christian convictions and . . . discard their creative contributions to return . . ."

Bishop Oxnam envisioned an eventual union of Protestantism with the Eastern Orthodox churches. Then, he said, when the world's Christmas "belong to but two great churches," there might be formed the "Holy Catholic church to which all Christians may belong."

Laborite Expelled For Support of Nenni in Campaign

London, April 28 (AP).—John Platts-Mills was expelled from the Labor Party today as the upshot of a message wishing success to Pietro Nenni and his pro-Communist Socialists in the Italian election.

Twenty-one other Labor members of Parliament whose names appeared on the telegram were warned to affirm their loyalty to the party by May 6 or face further action. Fifteen have denied signing it or have already retracted.

In a simultaneous blow at Labor's right wing, Alfred Edwards, who has criticized the government's nationalization of industries, was ordered to explain his activities to a subcommittee of the party executive.

Nonstop Paris-N. Y. Flight

New York, April 28 (AP).—The first nonstop commercial flight from Paris to New York was completed today by an Air France sleeper Constellation in 16 hours and 1 minute.

Bill to Cut Reds' Ties With Moscow Approved

REDS—From Page 1

ate in the open.

The Mundt-Nixon bill also makes it illegal for any person to become or remain a member of the Communist Party if the organization does not register within 30 days after the law becomes operative.

The measure, which incorporates a Communist-front control bill introduced earlier by Representative Karl Mundt (R., S. Dak.), also provides for the registration of Communist fronts.

The bill provides that the Attorney General decide what organizations are Communist fronts, after a hearing at which the organization is represented. Court review of the Attorney General's findings is provided.

Communist fronts must register with the Department of Justice, but need only file lists of officers and financial reports. Membership lists must be kept and will be open to the Department of Justice for inspection. The committee did not provide for public registration of all members of fronts, Nixon said, because some innocent victims and dupes are on lists of front organizations.

The responsibility for registration of Communist fronts is placed on the officers, who would be subject to the $2000 fine and five-year penalties for failure to comply.

The bill also provides that all organizations registered either as Communist political organizations (in short, the Communist Party) or as Communist fronts must plainly label all propaganda as emanating from Communist sources. Radio broadcasts also must bear the "red" tag.

Communist fronts lose their present Federal tax exemptions and no contributions to any of the listed organizations can be deducted from income taxes.

The measure in most parts specifically mentions the Communist political organization. The section setting forth the stiffest penalties, however, for attempting to establish a foreign-controlled totalitarian dictatorship in the United States omits any definition of such dictatorship as Communist.

ANNOUNCEMENT
West Virginia Voters
A committee sponsoring Hon. James Kay Thomas, Democratic Candidate for Governor of West Virginia, announces the opening of an Absentee Voters Bureau, Rooms 208-9, Bond Building, 14th & N. Y. Ave N.W.
Application forms for ballots; assistance and free notary service are available.
Application can be made until ten days before the primaries, May 11th
Ballots must be voted and returned to West Virginia not later than one day preceding the primaries.
OFFICE WILL BE OPEN FROM 9 A. M. TO 9 P. M. DAILY
James Kay Thomas Committee
This advertisement paid for by Friends of Hon. James Kay Thomas

Read this List!
You'll find a "Thrifty" store conveniently located near you!

NORTHWEST
THE CALVERT SHOP
2312 Wisconsin Avenue
3 doors south of Calvert Theater WO. 0300
ACME LIQUOR SUPPLY CO.
1400 North Capitol Street
MIchigan 4200
MUDRICK'S
14th and Irving Street N.W.
NOrth 2000
MID-CITY LIQUOR STORE
1216 Thirteenth Street N.W.
MEtropolitan 3000
ONTARIO LIQUORS
1733 Columbia Road N.W.
(Cor. Columbia & Ontario Rd.) CO. 3203
DIXIE LIQUOR STORE
3429 M Street N.W.
Opposite Key Bridge AD. 7713
CIRCLE LIQUORS
5500 Connecticut Ave. N.W.
(At Livingston St.) WOodley 0600
SHERMAN AVE. LIQUOR STORE
2901 Sherman Avenue N.W.
Cor. Harvard St. & Sherman Ave. CO. 3040
Hillco Market & Liquor
2016 Fourteenth Street N.W.
(14th and U Streets) DUpont 9030
JEFFERSON LIQUOR
5303 Georgia Ave. N.W.
(at Ingraham Street) RAndolph 1010
TOKAY LIQUORS, INC.
417 Eleventh St. N.W.
(Opposite Evening Star Bldg.) DI. 2242
PENN WINE & LIQUOR
1705 Pennsylvania Ave. N.W.
NAtional 3215
CLIFTON LIQUORS
2502 Fourteenth Street N.W.
Corner 14th & Chapin St. COlumbia 2000
KEYSTONE LIQUOR STORE
2104 Pennsylvania Ave. N.W.
REpublic 1914

NORTHEAST
Weltman's Wines & Liquors
3935 Minnesota Ave. N.E.
(Opposite Senator Theater) TRinidad 5000
COLUMBIA WINE & LIQUOR
1151 Bladensburg Road N.E.
FRanklin 6666
HAMLIN LIQUOR CO.
1812 Rhode Island Ave. N.E.
DUpont 4050
ROSE'S LIQUOR STORE
830 Bladensburg Road N.E.
ATlantic 7777

SOUTHEAST
AVENUE WINE & LIQUOR
2318 Pennsylvania Ave. S.E.
LIncoln 4400
Anacostia Thrifty Store
1205 Good Hope Road S.E.
ATlantic 3610
Alloy's Fort Davis Liquor Co.
3847 Alabama Avenue S.E.
Top of Pa. Ave. Hill S.E. VIctor 2400

SOUTHWEST
WOHL'S, Inc.
624 Fourth Street S.W.
NAtional 6666
GLOBE LIQUORS
620 Seventh Street S.W.
MEtropolitan 3796

Cash-and-Carry Only. We Reserve the Right to Limit Quantities in Some Instances.

Wisco WORLD'S FINEST ALUMINUM STORM WINDOWS and SCREENS
SELF STORING • WEATHER TIGHT • CUSTOM BUILT • SAVE UP TO 35% ON YOUR FUEL
• The last word in scientific construction
• No other aluminum window has all these features
• Storage problem gone forever
• Raise or lower either sash to any desired level
• Change over never necessary
• Positive weather stripping
• Rust proof, Warp proof, Vermin proof, Draft proof, Water proof
• No cold zones around windows
• Every window custom built
• Three Tracks—one for each sash and screen; never need to exchange with a WISCO
• Do not purchase screens or storm windows without seeing a demonstration of the WISCO
SPECIAL INTRODUCTORY OFFER
For a limited time only we will give you a liberal trade-in allowance on your present screens.
We Install WISCO WINDOWS and screens exclusively
WE ARE SPECIALISTS IN HOME MODERNIZATION AND ARE EQUIPPED FOR EMERGENCY HEATING SERVICE
ASSOCIATED CONTRACTORS INC.
1512-1514 Benning Rd. N.E.
FRanklin 7778

←There's a "Thrifty" Store in Your Neighborhood
THRIFTY BEVERAGE STORES

GLENDALE PRIVATE STOCK WHISKEY
1.99 FIFTH
Another "Thrifty" scoop! A truly fine blend of 25% straight whiskey and 75% grain neutral spirits. 80.6 proof.
At "Thrifty" Stores

Save the "Thrifty" Way

Bottled-in-Bond
JAMES E. PEPPER BOURBON
3.99 FIFTH
5½-year-old Kentucky straight bourbon. Unusually low priced. 100 proof.

Glendale PRIVATE STOCK Blended Whiskey
SOLE DISTRIBUTORS CAPITOL WINE & SPIRIT CORP NEW YORK, N.Y.

BOTTLED IN BOND JAMES E. PEPPER ESTABLISHED 1780 BORN WITH THE REPUBLIC KENTUCKY STRAIGHT BOURBON WHISKEY

In Throw-Away Bottles
Tru-Blu or Nat'l Bohemian BEER
2.49 CASE
Buy beer in the handy, convenient "throw-away" bottle! No deposit . . . no returns!
At "Thrifty" Stores

"Thrifty's" Low Price
LaBOHEME TABLE WINE
39c FIFTH
3 Fifths $1
Nationally famous Burgundy table wine. 11 to 14% by volume.
At "Thrifty" Stores

Imported by SCHENLEY
Kintore SCOTCH
3.99 FIFTH
Imported by Schenley. Mellow, aged Scotch that is 86 proof.
At "Thrifty" Stores

6-Year-Old CANADIAN CLUB
5.25 FIFTH
A superb blend of 6-yr.-old, smooth, straight Canadian whiskies. 90.4 pf.
At "Thrifty" Stores

4½ Years Old
C&J MARYLAND STRAIGHT RYE
3.89 FIFTH
Here's Famous Maryland straight rye at its best! 86 proof.
At "Thrifty" Stores

5 and 7-year-old straight whiskies
Monticello Whiskey
3.39 FIFTH
You'll find it compares in taste and aroma to much higher priced whiskies. By one of America's largest distillers. 35% straight whiskey, 65% grain neutral spirits. 86.8 proof.
At "Thrifty" Stores

De La Chaume Imported COGNAC
3.98 FIFTH
Bottled in the leading cognac district of France. Another "Thrifty" special! 84 proof.
At "Thrifty" Stores

Merchants Kentucky Straight Bourbon
3.99 FIFTH
5-year-old straight Bourbon, distilled in Kentucky. 86 proof.
At "Thrifty" Stores

CANNED BEER
Lebanon Valley
2.49 CASE
No deposit . . . no returns! Tasty, tangy, delicious beer.

Chateau Thierry
Champagne & Sparkling Burgundy
1.99 FIFTH
Sparkling Burgundy and Champagne. Natural fermentation. 11 to 14% by volume.
A "Thrifty" Feature

Imported Italian
Bosca Chianti
1.69 FULL QUART
Vintage 1946! Imported wine to make your dining more enjoyable. 12% by volume.
At "Thrifty" Stores

Imported Italian
Bosca Vermouth
1.89 30-Ounces
Greatly Reduced! Makes your mixed drinks smoother and tastier. Large 30-oz. size. 15.95% by volume.
At "Thrifty" Stores

Low "Thrifty" Price
Merchants DRY GIN
1.99 FIFTH
This is a real bargain at this low price! Distilled from 100% pure grain neutral spirits. 90 proof.
At "Thrifty" Stores

In Handy Throw-Away Bottles!
COLONIAL BEER
Here's a mellow aged beer at a very modest price. No returns . . . no deposit.
At "Thrifty" Stores
1.99 CASE

Star-Studded Field Begins Capital Open Today

This Morning

—With Shirley Povich

NEW YORK, April 28.—Baseball off the cuff:

As of this morning it was a two-team race in the American League all right, but the two clubs that were supposed to make it—the Yankees and the Red Sox—were back in the ruck and it was a race between the Cleveland Indians and the St. Louis Browns for the League lead.

POVICH

A few days will straighten out that little situation, though, at least with respect to the Browns and probably with respect to the Indians. They have both taken advantage of schedule breaks—the Indians shoving Bob Feller into two starting jobs and one relief chore—and the Browns contending chiefly against the weak White Sox.

At that it has been interesting, if slightly confounding. Gerry Priddy, a .214 hitter who was rated no better than a seventh-place hitter with the Nats last season, has popped up in the important third batting spot for the Browns. They've been winning despite the fact that Priddy, whose batting was a sensation in the exhibition games, hasn't been hitting a lick since the season opened.

AND CLEVELAND IS operating with a second-string second baseman of last season, now starring in the outfield and hitting the daylights out of the ball. He is Larry Doby, the colored boy, who has run the Indians' rookie sensation of last year, Dale Mitchell, out of a job and is blossoming, too, as a home run hitter. Negro National League fans always did rate him as good a ball player as Jackie Robinson, incidentally.

But of the five straight games the Indians had won until today, Feller and Bob Lemon had started four of them. What else Cleveland can draw upon as starting pitchers is somewhat uncertain. The Indians were not supposed to be a hitting club, but to this point they have been knocking more homers than any team in the league.

The Yankees are now making something of a bid. They bounced back from three defeats in their first four games to win three in a row and beat the Red Sox into the first division. Bucky Harris, however, has found it expedient to manipulate the Yankees against right-hand and left-handed pitching like he wasn't forced to do last year, nor Joe McCarthy before him. Against southpaws these days he's replacing George McQuinn with Steve Souchock at first base, and Johnny Lindell is in the left field instead of Charley Keller.

HARRIS HAS COME UP with another stratagem, ever since Yogi Berra regained his health and returned to the catching job. He has tacitly acknowledged Berra's shortcomings as a catcher by replacing him in the late innings with Gus Niarhos if the Yankees have a lead they want to protect. Berra is in there only for his hitting these days.

Harris, however, has had his pitching troubles, like the Red Sox. Only Allie Reynolds has been able to go the route in the Yankees' first seven games of the season, and Reynolds has been no four-alarm wonder. He's barely scraped by in his two starts. Joe Page saved games for the Yankees on two successive days. Harris has used 14 pitchers in the Yankees' first seven games.

Until Mel Parnell came along to shut out the Nats with five hits, Joe McCarthy's Boston pitching was also suspect. Only Mickey Harris was able to go the route before Parnell did it the other night. The feeling in the American League now is that Boo Ferriss never was a good pitcher despite his record, and Tex Hughson, after his operation, complains that he can throw only his fast ball without pain. His curve and slider still hurt him.

THE TIGERS, as had been suspected, aren't a hitting club, and both Freddie Hutchinson and Hal Newhouser have been getting their bumps. Art Houtteman, their wonder kid rookie, lost his first start, too, and the games the Tigers did win were close affairs. The Yankees and Red Sox apparently have nothing to fear from that direction.

The Nats certainly have been one of the surprise clubs of the league, and any day they get good pitching they can be hard to lick, they've demonstrated. They've been laboring without the good hitting they got from Sherry Robertson in the South, and if he recovers his batting stroke the Nats will be a better ball club.

Joe Kuhel's lads are still full of hustle. They put together a four-game winning streak in their first week of play. Sure, they may have been playing over their heads, but as Kuhel says so smartly, "They can't take away from us those games we've already won."

Hurrah for Babu Rusu!

Japs Have Yen (Thousands Of 'Em) for Ruthian Homers

Tokyo, April 28 (AP).—Babe Ruth was honored today in all Japanese professional baseball parks.

Four Japanese players who hit home runs here were given 1000 yen ($20) each by Sekai Nippo, a Tokyo newspaper. Another 1000 yen went to a home run hitter at Osaka.

Sotaro Suzki, vice president of Japanese professional baseball, delivered a talk on "Babu Rusu."

The Majors

AMERICAN LEAGUE

	W.	L.	Pct.	G.B.
Cleveland	5	0	1.000	...
WASHINGTON	5	3	.625	1½
New York	4	3	.571	2
St. Louis	4	3	.571	2
Philadelphia	4	4	.500	2½
Detroit	4	5	.444	3
Boston	2	5	.286	4
Chicago	1	6	.143	5

Yesterday's Results

Detroit, 9; St. Louis, 4.

WASHINGTON at New York, postponed, cold weather.

Boston at Philadelphia, postponed, rain.

Cleveland at Chicago, postponed, wet grounds.

Today's Games

Washington at New York
Hudson (1-1) vs. Shea (0-1).

Boston at Philadelphia
Ferriss (0-0) or Johnson (0-0) vs. McCahan (0-0).

Cleveland at St. Louis
Feller (2-0) vs. Fannin (1-0) or Garver (0-0).

Chicago at Detroit
Haynes (0-2) vs. Houtteman (0-1).

NATIONAL LEAGUE

	W.	L.	Pct.	G.B.
New York	7	2	.778	...
Chicago	4	4	.500	2½
Pittsburgh	4	4	.500	2½
St. Louis	3	3	.500	2½
Cincinnati	5	5	.500	2½
Philadelphia	4	5	.444	3
Boston	4	6	.400	3½
Brooklyn	3	5	.375	3½

Yesterday's Results

Boston, 7; Philadelphia, 0.

Cincinnati, 8; Chicago, 1.

New York at Brooklyn, postponed, cold weather.

St. Louis at Pittsburgh, postponed, rain.

Today's Games

New York at Brooklyn
Poat (1-0) vs. Hatten (0-1) or Roe (0-0).

Philadelphia at Boston
Rowe (0-1) vs. Hogue (0-1) or Beazley (0-0).

St. Louis at Cincinnati
Munger (1-0) or Pollet (0-0) vs. Raffensberger (0-0).

Pittsburgh at Chicago
Riddle (1-0) vs. Borowy (1-0).

It's 3 for 3—Homers

Milwaukee, April 28 (AP).—Milwaukee's Damon Phillips hit his third home run in three consecutive times at bat in the third inning of today's American Association game with Toledo.

The blows gave the Milwaukee third baseman nine runs batted in for his last three appearances at the plate.

Phillips won yesterday's home opener for the Brewers with a bases full blast off Ray Minor in his last time at bat in the seventh inning to erase a two run deficit and give Milwaukee a 7-5 verdict.

Lombardi Through

Sacramento, Calif., April 28 (AP).—Ernie Lombardi, in his twenty-third years of organized baseball, is going to retire.

Twice batting champion of the National League, the catcher has hit .243 in 13 games this year with Sacramento of the Pacific Coast League.

Coast Guard Boxing Off

New London, Conn., April 28 (AP). — The United States Coast Guard Academy announced today withdrawal "for the next year or so, at least" from intercollegiate participation in its most successful sport—boxing.

Mapes Optioned

Baltimore, April 28 (AP).—The Baltimore Orioles today optioned Outfielder Ken Mapes on 24-hour recall to Wilkes-Barre of the Eastern League.

The Minors

INTERNATIONAL LEAGUE

Jersey City, 5 ... Rochester 4
Montreal at Baltimore, postponed, rain.
Toronto at Newark, postponed, rain.
Buffalo at Syracuse, postponed, cold.

PACIFIC COAST LEAGUE

Seattle at Oakland, postponed, rain.

AMERICAN ASSOCIATION

Milwaukee 14 ... Toledo 3
Minneapolis 12 ... Louisville 6

Results

COLLEGE BASEBALL

Syracuse 7 ... Union 4
CCNY 6 ... Kings Point 2
New York Aggies 4 ... N. Y. Maritime 2
Arnold 4 ... Iona 1

COLLEGE TENNIS

Rutgers 8 ... Temple 1

COLLEGE LACROSSE

Syracuse 15 ... Cortland Tchrs. 4
Yale 8 ... Rutgers 3

Spahn Stops Phillies With 2 Hits, 7-0

Boston, April 28 (AP).—A two-hitter that Southpaw Warren Spahn described as "the best performance of my major league career" enabled the Boston Braves to shut out the Philadelphia Phils, 7-0, today before 3681 teeth-chattering spectators.

Although only 28 Phillies faced Spahn, three of them managed to reach first base. Dick Sisler and Blix Donnelly singled in the fifth and sixth innings and Del Ennis gained first on an error. But Sisler and Ennis were thrown out trying to steal.

Perfect Control

Spahn, while gaining his first win in two 1948 starts, did not issue a pass and had four strikeouts. His teammates, sparked by Backstop Bill Salkeld, who collected a triple and two singles, belted Donnelly for 13 hits and wrapped up their third straight victory with a five-run barrage in the sixth inning.

Salkeld's slugging enabled him to score twice and drive in a pair of runs. He came over with the first run in the third, when he singled, stole second and, after being sacrificed, romped in from third base as Eddie Stanky flied to left.

Spahn Strikes Blow

Spahn struck a blow for himself in the fifth when he beat out a bunt and raced to third on a Stanky single. The southpaw pitching ace then countered as Jim Russell hit into a double play.

The roof started caving in on Donnelly when Jeff Heath opened Boston's side of the sixth by drawing a pass. Tommy Holmes then connected safely and Salkeld scored both with his three-bagger to deep left-center.

Al Dark followed with a single and he chalked up the sixth Boston run after Stanky doubled to left. The "Brat," who appears to be in a hitting streak, was brought over the plate by an Earl Torgeson one-base clout.

Philadelphia	AB	H	O	A	Boston	AB	H	O	A
Ashburn,lf	4	0	2	0	Stanky,2b	5	2	1	2
Verban,2b	3	0	3	1	Russell,cf	4	0	2	0
C'lero,2b	0	0	0	0	T'geson,1b	3	2	8	0
Haas,3b	3	0	4	3	Elliott,3b	3	1	3	1
Sisler,1b	3	1	8	5	Heath,lf	2	1	3	0
Ennis,rf	3	0	2	0	Holmes,rf	3	1	1	0
Walker,cf	3	0	2	1	Salkeld,c	4	3	4	2
Hamner,ss	3	0	3	5	Dark,ss	4	2	5	3
Seminick,c	3	0	0	0	Spahn,p	2	1	0	2
Donnelly,p	2	1	0	3	Totals	30	13	27	10
†Blatnick	1	0	0	0					
Totals	28	2	24	18					

aFlied out for Donnelly in ninth.

Philadelphia	000 000 000	—0
Boston	001 015 00x	—7

Runs—Stanky, Heath, Holmes, Salkeld (2), Dark, Spahn. Errors—Dark, Hamner. Runs batted in—Stanky (2), Salkeld (2), Dark, Torgeson. Two-base hit—Stanky. Three-base hit—Salkeld. Stolen base—Salkeld. Sacrifices—Spahn (2), Heath. Double plays—Verban to Hamner to Sisler, Sisler to Hamner to Sisler, Haas to Sisler. Left on bases—Philadelphia, 1; Boston 6. Base on balls—Donnelly 4. Strikeouts—Spahn, 4. Umpires—Barlick Barr and Ballanfant. Time—1:49. Attendance—3681 paid.

Reds Pound Cubs, 8-1, Mueller Fractures Ankle

Cincinnati, April 28 (AP).—Johnny Vander Meer held the Chicago Cubs to six hits today while Cincinnati pounded starter Johnny Schmitz and two other pitchers for a dozen safeties to win, 8 to 1.

It was Vandy's second start of the season and his first victory. Ray Mueller, catcher for the locals, fractured his right ankle sliding into home plate in the fifth inning and probably will be out of action 60 days, Redleg officials said.

Virgil Stallcup, the Reds' rookie shortstop, was a batting star, getting three hits and knocking in as many runs.

A cold, dark and drizzling day kept the Ladies' Day attendance down to 1163.

Chicago	AB	H	O	A	Cincinnati	AB	H	O	A
Schanz,2b	4	1	0	3	B'holtz,rf	5	2	3	0
Waitkus,1b	4	2	6	0	Wyrostek,cf	4	0	3	0
Jeffcoat,cf	4	1	4	0	Hatton,3b	4	1	1	2
Pafko,3b	4	0	0	3	Sauer,lf	5	2	2	0
Aberson,lf	3	1	0	0	Mueller,c	2	0	3	1
N'olson,rf	3	0	2	0	Williams,c	1	0	1	0
McC'ough,c	4	1	8	0	K'ewski,1b	5	2	10	0
Smalley,ss	2	0	3	1	Adams,2b	4	1	2	2
aScheffing	1	0	0	0	Stallcup,ss	5	3	2	6
Culler,ss	0	0	1	1	V.Meer,p	3	1	0	1
Schmitz,p	2	0	0	0	Totals	38	12	27	11
bJohnson	1	0	0	0					
Carlson,p	0	0	0	0					
Dobernic,p	0	0	0	0					
Totals	32	6	24	8					

aReached first on error for Smalley in seventh.
bFlied out for Schmitz in seventh.

Chicago	001 000 000	—1
Cincinnati	000 121 40x	—8

Runs—Schanz, Hatton, Mueller, Kluszewski (2), Adams (2), Stallcup, Vander Meer. Errors—Smalley (2), McCullough, Schmitz, Stallcup, Vander Meer. Runs batted in—Stallcup (3), Adams, Baumholtz, Hatton, Sauer, Williams. Two-base hits—Schenz, Stallcup. Double plays—Adams to Stallcup to Kluszewski; Stallcup to Adams to Kluszewski; Stallcup to Kluszewski. Left on bases—Chicago, 6; Cincinnati, 13. Base on balls—Schmitz, 4; Carlson, 2; Vander Meer, 2. Strikeouts—Schmitz, 6; Carlson, 1; Dobernic, 1; Vander Meer, 3. Hits—Schmitz, 7 in 6; Carlson, 5 in 1; Dobernic, 0 in 1. Hit by pitched ball—Schmitz (Wyrostek). Wild pitch—Schmitz. Passed ball—McCullough. Losing pitcher—Schmitz. Umpires—Conlan, Reardon and Goetz. Time—2:26.

Boxing Board Meets To Discuss Olympics

Olympic Boxing Chairman Jerry Looney requests amateur, college and military boxing coaches to attend a meeting tonight at the D. C. Boxing Commission office, 300 Indiana ave. nw., at 8 o'clock. Plans for the area Olympic boxing trials, to be held at Griffith Stadium May 14 and 19, will be discussed.

More Hard Luck . . .

Missing Ramp Keeps 'Dial' Out of Derby

By Walter Haight

HARD LUCK CAUGHT up with Big Dial, Washington-owned colt, yesterday and forced him out of the Kentucky Derby next Saturday.

Playing a hunch that a colt which had been jinxed as much as Big Dial might be due a streak of good luck, his handlers decided last Monday to fly him to Louisville for a crack at the Derby.

Yesterday he was a few feet from going when plans went amiss, and last night Big Dial was back in his stall at Belmont Park, where he probably will be on Saturday when Citation, Coaltown, My Request and the others battle it out at Churchill Downs.

Big Dial was vanned from Belmont to the Newark Airport yesterday morning. When he arrived, it was discovered no loading chute was available for the colt. Frantic efforts were made to obtain a suitable ramp while the colt fidgeted in the van for more than three hours.

THE CHARTERER PLANE crew wanted to hoist Big Dial into the plane, using ropes and straps, but co-owner and trainer Ernie Hart said that not even a Kentucky Derby was important enough to risk injury to the colt. Then he gave the order to return the 3-year-old to Belmont.

A disappointed George Jacobson, a partner with his brother-in-law, Hart, in the ownership of Big Dial, phoned me the news of the colt's withdrawal an hour after he had enthusiastically said, "I'm confident that Big Dial can win. The mile and a quarter is right. Mud would move him up. All he needs is a share of the racing luck and he'll get home on top—Citation or no Citation."

Jacobson, a Connecticut Avenue grocery and liquor store owner, had told me that the decision to ship Big Dial to the Derby was made at the insistence of Dan Burgess, the colt's groom and a veteran of 50 years on the tracks. Burgess, who once rubbed down such stars as Zey and others for Trainer Sam Hildreth and the famous Rancocas Stable, argued that Big Dial deserved the chance.

THERE'S NO DOUBT about Big Dial being a hard luck colt, Maryland fans will remember his race in the Spalding-Lowe-Jenkins and Laurel last October when he was beaten by two noses in the greatest finish of that race, after being all but knocked over the fence at the first turn and being buffeted through the stretch.

The colt was cut about the knees and legs soon after the start, but despite injuries that were to keep him idle for months, he was in that memorable three-way photo—Piet, the winner and Big If second.

"If there was a place to get in tight quarters," said Jacobson, "He seemed to be able to find it."

"In last Saturday's Wood Memorial," he continued, "Big Dial was just beginning to make his move in the stretch when he became jammed between Loser Weeper and Kilroy. Perhaps he wouldn't have beaten My Request with clear sailing, but he would have been darned close."

JACOBSON HAD REASON to believe Big Dial could go the Derby route. His sire is Big Pebble, the 50-1 winner of the 1941 Widener Handicap, and a game distance horse. His dam is Countess Time, who is by Reigh Count, 1928 Derby winner and sire of Count Fleet, 1943 Triple Crown champion.

It was this super breeding that led Jacobson and Hart to acquire Big Dial when the Circle M. Ranch entered him for a $10,000 claiming price at Belmont last June.

When Hart decided not to risk injury to Big Dial he probably had in mind the future engagements of the colt. He is named for the Belmont Stakes, $50,000 New Jersey Handicap, Arlington Classic, Arlington Derby, The Withers, Champagne Stakes and other rich fixtures.

Hart, who makes his home with his mother at 969 Randolph st., nw., is a one-time first flight jockey. His brother, Harry S., is in charge of the thoroughbred operations of Louis B. Mayer, the movie magnate. Jacobson lives at 4407 Connecticut ave., nw.

Before Jacobson received word that Big Dial was out of the Derby he said, "Saturday's my fiftieth birthday. What a present that colt could give me!"

Bid Dial is a hard luck colt if if there ever was one.

It's Big Enough

TO KEEP 'EM DRY—Before Bobby Locke (left), South African star, and Ed Furgol, Pontiac, Mich., fared forth at Prince Georges yesterday they raised an umbrella in the locker room to try it for size. They needed a large one to cover both in a practice round in wet weather. Today Locke and Furgol will be among the favorites in the opening round of the National Capital Open

Nats Idle Hudson Faces Yanks Today

By Shirley Povich
Post Reporter

New York, April 28.—With time to ponder the current situation after the Yankees' front office called off today's scheduled game on account of cold weather, Manager Joe Kuhel of the Nats went strategic in his plans for tomorrow's contest.

Kuhel scratched the name of Walter Masterson from his pitching list for tomorrow and substituted Sid Hudson's. And he shuffled his outfield lineup, benching Leon Culberson temporarily and moving his defensive star, Earl Wooten into center field.

He explained it with what he said was simple logic:

"Masterson was ready, but Hudson is rested, too, and he pitched that five-hitter against the Yankees in Washington, you remember. I'm always scared of home runs in Yankee Stadium—home runs by the Yankees, that is—and Hudson throws that sinker ball that's hard to loft into the seats. So as long as there's only one game here, it will be Hudson pitching."

As for the benching of Culberson, Kuhel has his reasons for that move, too. "There's a lot of wide open spaces in center field in Yankee Stadium, and you know how those Yankees can hit. Wooten can go farther for a fly ball than any outfielder I ever saw, so he's going to be there for our protection."

Kuhel was on the point of benching Right Fielder Sherry Robertson, too, for lack of hitting, in favor of Tom McBride but the presence of Frank Shea on the mound for the Yankees tomorrow has won the left-handed Robertson a new lease on his job.

There is no lack of faith, however, in Gil Coan despite the latter's recent failures against left-handed pitching. "He hit south-paws well in Florida," says Kuhel, "and he still figures to. He looked bad against Mel Parnell of the Red Sox the other night, but no left-hander ever had a more wicked curve than Parnell did that night."

THE YANKEES OBVIOUSLY called off today's game in the interest of a doubleheader at a future date. It wasn't that cold, and the sun was out at noon when the game was declared postponed . . . For Rookies Al Kozar, Len Okrie, Forrest Thompson and Ramon Garcia, it was their first trip to New York and they returned to the hotel tonight slightly stiff-necked . . . In recent years the Nats have had a worse record in Yankee Stadium than in any other park in the league, but when they did win pennants back in 1924 and 1933 it was their faculty for beating the Yankees here that put 'em over . . . Shea, who lost his first start for the Yankees, hasn't been looking like the sensational rookie of 1947. He's overweight, Bucky Harris complains.

BobRodenberg Says Goodbye To ¼ Million $

BALTIMORE, APRIL 28 (AP). Bob Rodenberg, recently deposed owner of the Baltimore Football Colts, sang farewell today—but he served notice it wasn't a swan song.

At a party for the press, the tall, youthful sportsman gave a straight-from-the-shoulder account of financial losses suffered during his one-year tenure as boss of the All-America Conference eleven.

He also threw a little—very little—light on his future plans.

He and his associates, said Rodenberg, wropped $250,000 backing the team, and only $8500 of that came out of Baltimore pockets. The rest was chipped in by him and his Washington crowd. He placed his personal loss at $75,000.

And in what frame of mind did all this leave Rodenberg?

"In a way it was worth it," he says. "I'm still not through with sports. I'm going into something else. It may be in Baltimore, Washington or someplace else. I am not broke."

Shortly after the AAFC announced Rodenberg and his crew had lose the franchise, Mayor Tommy D'Alesandro rounded up a "save-the-Colts" committee to keep the team in Baltimore.

Despite his own unhappy experience, Rodenberg is still high on Baltimore.

"It's a hot sports town," he wants the world to know. "It's a major league town and it's going places."

Hoyas' Bus Werder Joins Trinidad BC Athletic Staff

Bus Werber, Georgetown University's All-Star football guard, is the newest member of the Trinidad Boys Club. Yesterday the Hoya star accepted an appointment as assistant physical athletic director of the club.

He'll take up his duties there after graduation from Georgetown in June but will probably ask for time off to participate in the annual All-Star football game in Chicago late this summer.

Werder has been named on the collegiate team which will meet the National Football League Champion Chicago Cardinals.

Werder is a native of Buffalo, N. Y., where his first athletic experiences were gained at his parish boys club. He started at Georgetown in 1941 and won football honors before and after his three-year service hitch.

Apparently ignoring his drafting by the New York Yankees of the All-American Conference, Bus terms his boys club appointment "one of the biggest thrills of my career."

Colt Eleven Won't Be Homeless, Anyway

Baltimore, April 28 (AP).—The board of estimates approved today a 10-year contract between the city and the Baltimore Colts of the All American Professional Football Conference for use of the Municipal Stadium.

The colts will pay the city 15 per cent of the gross receipts of each home game after Federal and State admission taxes are deducted, or $5000, whichever is the lower. The agreement runs through 1957.

Tigers End Losing Streak, Bump Browns

St. Louis, April 28 (AP).—Snapping a losing streak at five straight, the Detroit Tigers walloped St. Louis 9-4 today and tumbled the Browns from second place in the American League chase.

Eddie Mayo, Pat Mullin and Walter (Hoot) Evers sparked the Detroit attack, witnessed by a small crowd of 2182 which brought the total attendance for the three-game series to only 5552.

Mullin hit a home run, a double and a single, and Mayo had three singles. Evers drove in three of the runs with a three-bagger and an outfield fly.

Virgil (Fire) Trucks struck out seven in gaining credit for the victory but weakened in the eighth and was replaced by Paul (Dizzy) Trout.

Detroit	AB	H	O	A	St. Louis	AB	H	O	A
Berry,ss	5	1	0	3	D'linger,3b	5	1	3	3
Mayo,2b	4	3	1	3	Stevens,1b	5	3	10	2
Kell,3b	5	2	0	0	Priddy,2b	5	1	1	4
Mullin,rf	4	3	4	0	Platt,lf	5	1	4	0
Evers,cf	5	1	5	0	Zarilla,rf	4	3	2	0
Outlaw,lf	4	2	0	0	Layden,cf	4	0	2	0
Vico,1b	4	2	10	0	P'grini,ss	3	0	3	2
Swift,c	5	1	7	2	dJordan	1	0	0	0
Trucks,p	4	0	0	0	Dente,ss	0	0	0	1
Trout,p	1	0	0	1	Partee,c	3	0	1	0
Totals	41	15	27	9	G'heauser,p	0	0	0	0
					Shore,p	1	0	1	2
					†Coleman	1	0	0	0
					Widmar,p	0	0	0	1
					bSchultz	1	1	0	0
					cGarver	0	0	0	0
					Wilson,p	0	0	0	1
					eWood	1	0	0	0
					Totals	39	10	27	15

aStruck out for Shore in fifth.
bSingled for Widmar in eighth.
cRan for Schultz in eighth.
dReached base on error for Pellagrini in eighth.
eReached base on error for Wilson in ninth.

Detroit	401 201 001	—9
St. Louis	000 000 040	—4

Runs—Mayo (2), Mullin (3), Evers, Outlaw (3), Dillinger, Stevens, Priddy, Garver. Errors—Zarilla (3), Berry, Mayo. Runs batted in—Evers (3), Outlaw (2), Swift, Mullin, Stevens, Priddy, Zarilla. Two-base hits—Outlaw, Mullin, Zarilla (2), Priddy. Three-base hit—Evers. Home run—Mullin. Sacrifice—Vico. Double play—Dillinger to Priddy to Stevens. Left on bases—Detroit, 10; St. Louis, 9. Base on balls—Shore, 3; Trucks, 1; Wilson, 1. Strikeouts—Trucks, 7; Wilson, 1; Trout, 1. Hits—Trucks, 9 in 7⅓; Trout, 1 in 1⅔; Gerheauser, 5 in ⅔; Shore, 6 in 4⅓; Widmar, 3 in 3; Wilson, 1 in 1. Wild pitches—Trucks, Wilson. Winner—Trucks. Loser—Gerheauser.

6000 May Follow 127 Entries Over Heavy Links

By Morris Siegel
Post Reporter

Under cloudy skies and with the temperature in the fifties, the "summer" golf season opens this morning at the Prince Georges Golf and Country Club where the first 18-hole round of the $14,000 National Capital Open will be played.

The weather may be a bit breezy, but the glittering field of hot shots should provide enough warmth for the expected 6000 opening day enthusiasts.

Tee off time for the cast of 127 is 9 a. m. and from then until 3:15 they'll come out swinging at seven minutes intervals. The honor of sending the second annual tournament on its way goes to host Pro Al Houghton who will have two other local professionals as his playmates, Mel Shorey, of Indian Spring, and Clagget Stevens, of Manor.

Champions All

Every major championship is represented in the star-studded field, easily the best in years for a similar 72-hole event.

Lloyd Mangrum, the mustachioned "Purple Heart Kid" did the 72 holes in 269 to win last year's inaugural. He, National Open Champion Lew Worsham of Washington, and Ben Hogan have not only been installed as the favorites, but they're also playing together.

This threesome goes off at 1:40, or thereabouts, with three other highly regarded shotmakers, PGA Champion Jim Ferrier, Bobby Locke and Cary Middlecoff, runnerup in the Masters, following approximately an hour later.

While Worsham and Ferrier represent the United States Open and National PGA championships, respectively, the king of the Nation's amateurs Skee Riegel is on hand also. Their presence gives the three major United States championships representation, but also in the field are the champions of all except four of the big money tournaments held since January.

More Important

The $2200 top money is the prime objective of the course wreckers, but they'll also be shooting for berths in the National PGA tournament. The low 25 scorers automatically qualify for the St. Louis event next month, thus making the neighborhood show even more significant nationally.

Although the course is heavy from early rains and the field will have four new grens to contend with, tourney officials still expect the experts to play hob with their 6800-yard-long county layout. They don't feel that Mangrum's 269 is in danger, or Ed Furgol's record 63, either, but they're confident that it will take at least a 272 to win the marbles.

Pairings remain the same for Friday's second 18-hole round, but after that new groupings will be made as only the 60 low shooters are eligible for Saturday's semi-windup and Sunday's final 18.

The clinic scheduled for yesterday was postponed because of rain and will be held at 5 p. m. Saturday instead . . . Joe Kirkwood's trick shot exhibition has been moved back to Sunday at 5 p. m.

Capital Open Starting Times for 2 Days

Following are the pairings and starting times for Thursday's and Friday's rounds of the National Capital Open at Prince Georges Country Club. The low 60 players will be rematched for Saturday and Sunday rounds.

9:00, 12:09—Al Houghton, Landover, Md.; Mel Shorey, Silver Springs; Clagett Stevens, Rockville. 9:07, 12:16—*Dave Wortman, Bethesda; *Bid Schwinn, Baltimore; *Stanley Mouser, Glen Echo. 9:14, 12:23—Jimmy Duke, Baltimore; Eddie Dodson, Richmond; Jimmy Ansheles, Chicago. 9:21, 12:30—Walter Bosley, Landover; George Diffenbaugh, Bethesda; Al Jamison, Quantico.

9:28, 12:37—Starters' Time.

9:35, 12:44—Bill Brownrigg, Washington; Max Ebbs, Bethesda; Bill Clark, Baltimore. 9:42, 12:51—George L. Mells, Landover; A. P. O'Linger, jr., Winchester; James A. Overton, jr., Alexandria. 9:49, 12:58—Marty Furgol, Brooklyn; George Voight, Landover; George Bolesta, Tampa. 9:56, 1:05—Cliff Spencer, Elizabeth City; *Jim Kinder, Landover; Hugh McLean, Army Chem center.

10:03, 1:12—Starters' time.

10:10, 1:19—George Fazio, Philadelphia; *Frank Stranahan, Toledo; Ky Laffoon, St. Andrews, Ill. 10:17, 1:26—John Kelly, Norfolk; Henry Williams, jr., Secane, Pa.; John M. Musser, Ellicott City. 10:24, 1:33—Skip Alexander, Mid Pines, N. C.; Bob Hamilton, Landover, Md.; Otto Greiner, Baltimore. 10:31, 1:40—Abe Bowman, Hampton; Miles Logan, Washington; Olin Kennedy, Marshalton, Del.

10:38, 1:47—Starters' Time.

10:45, 1:54—George Schoux, Mamaroneck, N. Y.; *Dick Chapman, Pinehurst, N. C.; E. J. Harrison, Little Rock. 10:52, 2:01—Johnny Bulla, Phoenix; *Spencer Overton, Baltimore; Gene Webb, Springfield, Mo. 10:59, 2:08—Joe Kirkwood, Philadelphia; Tommy Wright, Knoxville; Harry Grismer, Bethesda. 11:06, 2:15—Fred McLeod, Chevy Chase; Willy Cox, Bethesda; Bob Barnett, Chevy Chase.

11:13, 2:22—Starters' Time.

11:20, 2:29—David Clark, New York; *Ralph Bogart, Takoma Park; John Malutic, Campbell, Ohio. 11:27, 2:36—Dick Metz, Arkansas City, Kans.; Jim Turnesa, White Plains, N. Y.; Eric Monti, Salem. 11:34, 2:43—John Palmer, Badin, N. C.; Herman Keiser, Akron; Jimmy Thomson, New York. 11:41, 2:50—Buddy Hickman, Sinking Spring; Wilson Ford, Laurel; Kenny Orabah, Roanoke.

11:48, 2:57—Starters' Time.

11:55, 3:04—Charles Bassler, Baltimore; *Bill Eber, Oklahoma City; Ralph Beach, Baltimore. 12:02, 3:11—Andy Gibson, Baltimore; *Fred Moseley, Landover; Fred Hawkins, Chicago. 12:09, 9:00 a. m.—*Bud Bryant, Bethesda; *[illegible] Brown, Landover; *John Bowers, Washington. 12:16, 9:07—*Eddie Johnston, Baltimore; *[illegible], Washington; *Jerry Hart, Washington.

12:23, 9:14—Starters' time.

12:30, 9:21—*Jim Gardner, Washington; *Eddie Collins, Butte, Mont.; *Frank Gerrity, Scranton. 12:37, 9:28—Neil McManus; *William McFarren; *Bill McCabe, Washington. 12:44, 9:35—John Flaherty, Baltimore; *Charles Price, Pinehurst, N. C.; Arthur Jones, Richmond. 12:51, 9:42—Walter Romans, Baltimore; *Karl Corley, Bethesda; John Teal, Charlotte.

12:58, 9:49—Starters' Time.

1:05, 9:56—Dn Sullivan. 1:12, 10:03—Jimmy Demaret, Ojai, Calif.; Chandler Harper, Portsmouth; Ed Furgol, Pontiac, Mich. 1:19, 10:10—*T. J. Palmer, Alexandria; *Leroy Smith, Washington; *George Thomas, Washington. 1:26, 10:17—Walter Potter, Washington; Val Ruffo, Norbeck; Bill Sayers, Washington.

1:33, 10:24—Starters' Time.

1:40, 10:31—Lew Worsham, Oakmont, Pa.; Lloyd Mangrum, Chicago; Ben Hogan, Hershey, Pa.

1:47, 10:38—Open.

1:54, 10:45—Dave Douglas, Wilmington; Vic Ghezzi, Kansas City; Al Smith, Winston-Salem. 2:01, 10:52—Roger Peacock, Washington; *Maury Nee, Washington; *Ralph Bogart, Chevy Chase.

2:08, 10:59—Starters' time.

2:15, 11:06—*George Thornton, Washington; *Curtis Watson, Hampton; *Johnny Weitzel, Sinking Springs. 2:22, 11:13—Fred Haas, jr., New Orleans; *Skee Riegel, Upper Darby, Pa.; Art Doering, Charlottesville.

2:29, 11:20—Open.

2:36, 11:27—Jim Ferrier, San Francisco; Bobby Locke, South Africa; Cary Middlecoff, Memphis.

2:43, 11:34—Starters' time.

2:50, 11:41—Open.

2:57, 11:48—John Bass, Baltimore; *Ick Melvin, Bethesda; Carroll MacMaster, Baltimore. 3:04, 11:55—Bobby Bowers, Silver Spring; *Patrick Martino, Silver Spring; Al Mays, Washington.

3:11, 12:02—Open.

*Denotes Amateur.

The Young Men's Shop . . .
Famous For Famous Makes
YMS
• TIMELY CLOTHES • STEIN BLOCH • ENGLISHTOWN

Here—At a New Low Price . . .
The "BOLD LOOK" SHIRT

it's Bold and big! Wide two-inch center pleat with bold stitching and larger, easier to finger pearl buttons.

it's Bold and new! Generous spread command collar, styled for a deftly tied Windsor knot . . . stitched a half inch from edge.

it's Bold and dramatic! Smartly stitched French cuffs designed to enhance your favorite links.

$3.95

You've seen that sensational shirt designed by "Esquire" and brought to Washington by the YMS, at $5. We still have the $5 one, of course, but here is one, also of fine white broadcloth, that has every one of the features of the original "Bold Look" shirt —and its price is only $3.95. Sizes 14-17.

SINCE 1911 . . . FAMOUS FOR FAMOUS MAKES
The Young Men's Shop
36th Year at 1319 F Street

Calumet Entry Even Money to Run 1-2 in Kentucky Derby

Longshots Romp . . .

Shivaree Wins Feature In 'Graw Mud

Havre de Grace, Md., April 28.—In a day marked by upsets, Margie Fisher's Shivaree added the finishing touches by romping home a two-length winner of the sixth and featured race.

The Swashbuckler 5-year-old dashed the 6 furlongs in the creditable time of 1:12 3/5 to beat J. H. Hammond's Butler. The latter was a head better than Walter M. Jeffords' Snow Goose for the place award.

Early morning rains made the racing strip sloppy and 6010 fans turned out to witness the sport. The mutuel handle was the lowest of the meeting.

Pays $10.80 to Win

The figure players in the gathering backed Shamrock Stable's Air Patrol into the favorite's role for the headliner. The Sun Teddy gelding pulled up lame and managed to beat The Doge in the six-horse field. The latter was second choice in the betting.

Shivaree skimmed the rail to take the lead in the first sixteenth of a mile and under the steadying influence of Apprentice Petey Sheridan opened up a two-length lead.

Butler and The Doge were closest in pursuit, but the latter gave up the chase after the first half mile to wind up a badly beaten last.

Entering the stretch Shivaree opened up a three-lengths lead as Snow Goose made a late charge which fell short of taking the place honors. Shivaree returned his backers a $10.80 mutuel.

Long Ones Score

The adage about longshots on off-tracks held good today as outsiders came winging home in the early races.

After Kapok accounted for the first race at $8.60 straight, His Whizz, owned by Nick Ledas, whizzed home to take the second race and pay $110.80 straight. The son of Whizzaway won one race at Sunshine Park this winter and was the longest-priced horse in the field of nine platers.

Winning $2 tickets on the daily double combination of "9-3" paid $380.60.

Bones Aparte, another outsider, raced like a Calumet runner to take the third race by seven lengths and pay $44.20.

Coaltown Red Hot in Final Drill

By Gale Talbot

Louisville, Ky., April 28 (AP).—Coaltown turned in another of his amazing workouts at Churchill Downs today, fairly burning up the famous racing strip for 6 furlongs and further convincing the experts that Saturday's Kentucky Derby will be strictly a match race between him and his stablemate, Citation.

Four days before the 3-year-old classic, little is heard except Citation and Coaltown—or vice versa. Louisville bookmakers are offering even money that the Calumet Farm's entry will run one-two, and from Warren Wright, owner of the two beauties, comes positive assurance that there will at least be a family horse race.

"There will be no declaring to win with either Coaltown or Citation," he declared at his home near Lexington. "It will be a real horse race, and may the best horse win. I want to win the Derby, and I don't care which one gets down in front.

After Triple Crown

"They're both fine colts and I can't show any partiality. I do hope, however, that the better of the two is the winner of the Derby and then goes on to win the triple crown."

Ben Jones, general manager and trainer for Calumet, feels the same way about it, and one would swear that "Plain Ben" is just as intrigued at the prospect of watching his two firecrackers go at each other as are any of the thousands of fans already pouring into the city. He has a slight leaning toward Citation.

Citation Loafs

"Coaltown is ready to go now," he smiled. "His time today is like 1:10 2-5 any place else." (The track record at Churchill Downs is 1:10 3-5).

Citation did nothing more strenuous today than graze in a field adjoining the Calumet stable and rest up from his winning romp in the 1-mile Derby Trial yesterday.

Besides Coaltown, the only Derby candidate to try his legs was Mrs. John Payson Adams' Grandpere, which went a rather leisurely mile and one eighth in 1:59 3/5. His trainer, Ernie Shaw, said he was satisfied and that the horse will start Saturday.

My Request, the Ben Whitaker colt, which arrived yesterday wearing his Wood Memorial laurels, was taken out for a brief gallop. The son of Requested appears so far to be the popular choice to chase Citation and Coaltown home.

As of today, the Downs management was listing six horses as virtually certain starters in the $100,000 added classic—Citation, Coaltown, My Request, Grandpere, Escadru and Billings. C. A. O'Neil's Galedo is a possibility if the Derby track is muddy, but Dixiana Stable's Shy Guy is not expected to go.

The weather turned chilly today after several days of muggy heat, but the long-range forecast for Saturday calls for a return of high temperatures, possibly accompanied by showers.

Bill Bennings

1—Buddy V, Downey B, Our Birthday.
2—Lord Hairan, Old Lover, Image of Love.
3—Noble Impulse, Abstract, Abbe's Image.
4—Royal Lily, Top Score, Can't Fail.
5—Tres Chic, Hi Pi, Inaugural.
6—Uncle Remus, Chipamink, Doon Well.
7—Sleek Jane, Aetheired, Git.
8—Hel-Plin, Inez M, Country Miss.
Best bet—Tres Chic, 5th race.

Race Selections (A.P.)

AT JAMAICA

1—Jacolee, Ice Cap, Lucky Josey.
2—Farmington, Magic Moment, Airfield.
3—Swordstown, Benvenuto, Good Egg.
4—Smart Eddie, Noble Hero, Vashti.
5—Tavistock, Blunt Remark, Colony Boy.
6—Truk, Husker, Vigilante.
7—GRETNA GREEN, Mr. McGregor, Atom Buster.

Churchill Downs

1—¾; $2000; claiming; 4-year-olds up.

Justwetwo, 102	D'Amato	47.80	12.80	7.20
Skip Level, 110	(Baird)			3.00	2.60
Pennant O'War, 105	(Duff)				11.60

Flagiapa, Parico, Atlantic City, Ruff 'n' Tuff, Doctor L. M. also ran. Time, 1:15⅘.

2—4½; $2200; maiden, 2-year-olds.

Fayette County, 118 (Brooks)	5.00	3.00	2.20
Wild Drift, 118 (Loturco)		3.40	2.40
Whirling Dough, 118 (Garner)			2.60

Minnah, Pappy's Rebel, and Bolo Runaway also ran. Time, :54⅘.

3—¾; $2000; claiming; 4-year-olds up.

Alrusha, 107 (Monson)	7.80	3.80	2.80
Paprika, 105 (Cook)		4.00	3.60
Jackie B., 109 (Grubb)			6.00

Suffice, Little Touch, Sun Vigil, Puttitthere and Kindly Miss also ran .Time, 1:15⅘.

4—1; $2200; allowances; 3-year-olds.

Elderbrook, 116 (Brooks)	9.40	3.80	3.40
Calamoor, 116 (Garner)		4.60	4.00
Mickey Q., 116 (Fannell)			5.00

Weedy One, Gallant Maiden, Benecelobe, Fair Arab, St. Louisan also ran. Time, 1:41⅘.

5—¾; $3000; allowances; 4-year-olds.

Overnight, 122 (Grubb)	34.00	11.60	out
Shaw's Pride, 117 (Cook)		4.80	out
Sistayr, 110 (Duff)			out

Hot and High, Tennessee Kid also ran. Time, 1:12⅗.

6—⅝; $10,000; 2-year-old fillies; stakes.

Acoma, 119 (Garner)	10.80	7.40	4.00
Blue Mole, 119 (Arcaro)		9.60	4.40
Jetrose, 119 (Brooks)			2.40

‡Past Thirty, Black Point, Veni Vici, ‡Royal Slam, Miss Sal K., Alsab's Day, Miss Deductive also ran. Time, 1:01⅘.

†W. M. Veneman entry.

7—⅝; $2000; 4-year-olds up; claiming.

Wise Panama, 118 (Brooks)	6.40	3.40	2.80
Top Notch, 107 (Peabody)		3.80	3.00
Mash Cappy, 102 (Cook)			7.60

Richwood Boy, Rosemere Chief, Two Deuce, Buttons, Sun Symbol, Red Tape and Brown Clipper also ran. Time, 1:13⅘.

8—1 1/16; $2000; claiming; 4-year-olds up.

Fort Schuyler, 106 (Peabody)	8.00	3.80	3.00
Gourmet, 111 (Combest)		3.60	3.00
Cherry Circle, 110 (Baird)			4.60

Dizzio!, Wee Wee Marie, Here's Harvey, Bee Sting, Darmin, Coo Coo, Mai-high, Belcrest, and Intriguing also ran. Time, 1:51⅘.

Havre de Grace Racing Chart

WEDNESDAY, APRIL 28, 1948—BY THE ASSOCIATED PRESS. WEATHER DRIZZLING. TRACK SLOPPY.

FIRST RACE—Six furlongs. Purse, $2500; claiming. For 4-year-olds up (foaled in Maryland). Start good. Won easily; place driving. Went to post at 2:17. Off at 2:19½. Winner, Flamingo Farm's b. f. (4) by Darlie—Barbecue by Registrar. Trained by W. D. Kennedy. Value, $1625. Time, 1:18⅘.

Horses	Jockeys	Wgt.	Post	St.	¼	½	¾	Str.	Fin.	Straight
Kapok	(Drury)	105	9	2	2½	1ᵉ	1ᵉ	1ᵉ	1ᵉ	$3.30
Balloon	(Padgett)	117	7	1	3ʰ	3½	3ʰ	2½	2½	6.80
Teddy Smart	(Scocca)	117	1	3	1hd	2ᵈ	2ᵈ	3ʰᵈ	3ʰᵈ	22.90
Kohinoor	(Hopkins)	112	3	4	4hd	4ᵈ	4½	4hd	4hd	44.80
Smart Start	(Wahler)	115	10	5	5ʰ	5ʰ	5ʰ	5ʰ	5ʰ	7.70
Little Pistol	(Monteiro)	107	11	6	6½	6hd	7ᵍ	6ᵍ	6ᵍ	111.80
Rusty Flyer	(Tammaro)	115	2	7	7ᵍ	7ᵍ	6hd	7½	7½	1.40
Outathisworld	(Gilbert)	115	6	11	11ᵗ	8½	8ᵍ	8ᵍ	8ᵍ	66.10
Navigation	(Harper)	114	5	10	9ᵍ	9ᵍ	9ᵍ	9ᵍ	9ᵍ	33.80
Mother Daisy	(Bauer)	112	4	9	10ᵈ	10ᵈ	10	10	10	15.90
Bee Larkmead	(German)	115	8	8	8hd	11	Eased			17.90

KAPOK, $8.60, $5.40, $4.00; BALLOON, $7.00, $4.80; TEDDY SMART, $8.60.

SECOND RACE—Six furlongs. Purse, $2500; claiming. For 4-year-olds up. Start good. Won easily; place driving. Went to post at 2:43. Off at once. Winner, N. Ledas' ch. g. (6) by Whirlaway—Mabel A. by Ballot. Trained by T. Powers. Value, $1625. Time, 1:14⅕.

Horses	Jockeys	Wgt.	Post	St.	¼	½	¾	Str.	Fin.	Straight
His Whizz	(Richmond)	112	3	2	2ᵍ	1ᵉ	1ᵉ	1½	1ᵉ	$54.40
Valdina Clown	(Padgett)	119	8	3	4ᵗ	3ᵉ	2½	2ᵉ	2½	.70
Chat Hopkins	(Smith)	115	1	4	3ᵉ	4ᵉ	3hd	3ᵉ	3ᵉ	4.80
Innersole	(Monteiro)	107	9	1	1hd	2ᵈ	4ᵗ	4ᵗ	4ᵗ	37.30
Lt. Bud	(Ramirez)	119	6	7	6ᵗ	5ᵉ	5ᵗ	5ᵉ	5ᵉ	10.60
Skean	(Griggs)	119	2	5	5hd	6ᵗ	6ᵗ	6ᵗ	6½	35.30
Honeric	(Sheridan)	116	7	6	7hd	8ᵗ	7hd	8ᵗ	7ᵗ	12.20
Knight's Hurry	(Lamb)	105	4	8	7½	7ᵗ	8½	7½	8ᵗ	44.00
Dawndale	(Brady)	112	5	9	9	9	9	9	9	8.70

HIS WHIZZ, $110.80, $26.40, $10.60; VALDINA CLOWN, $2.80, $2.60; CHAT HOPKINS, $3.80.

DAILY DOUBLE, KAPOK AND HIS WHIZZ, PAID $380.60.

THIRD RACE—Four and one-half furlongs. Purse, $2500; claiming. For maiden 2-year-olds. Start good. Won easily; place driving. Went to post at 3:16. Off at 3:16½. Winner, G. Thorn's br. g. (3) by Mr. Bones—Got There by Reaping Reward. Trained by D. Shea. Value, $1625. Time, 0:54.

Horses	Jockeys	Wgt.	Post	St.	¼	Str.	Fin.	Straight
Bones Aparte	(Padgett)	120	1	1	1ᵉ	1½	1ᵉ	$21.10
Good Timer	(Hacker)	120	2	4	4ᵗ	2hd	2hd	†14.10
Super Flight	(Fargas)	120	3	2	2½	3ᵗ	3ᵗ	1½	1.80
Brother Henry	(MacAndrew)	120	10	3	3ᵗ½	3ᵍ	4hd	7.20
Ding	(Hansman)	117	12	5	5ᵍ	6ᵍ	5ᵍ	21.40
Broad Cross	(Monteiro)	115	6	7	6ᵍ	5ᵗ	6ᵍ	62.10
Battle Clamp	(McLean)	120	4	6	7ᵍ	7ᵍ	7ᵍ	16.40
Eagle Speed	(Woodhouse)	120	11	8	8ᵗ	8ᵍ	8ᵗ	2.60
Havey B.	(Keiper)	120	9	9	9½	9ᵍ	9ᵗ	15.30
Our Chief	(Saunders)	120	5	10	10ᵍ	10ᵗ	10ᵗ	27.90
Off North	(Breen)	117	8	11	11ᵗ	11ᵗ	11ᵗ	22.90
Sun Bud	(Watson)	120	9	12	12	12	12	†

†E. C. Gott, jr., and W. Y. Goldsborough entry.

BONES APARTE, $44.20, $17.00, $7.40; GOOD TIMER, $13.20, $6.00; SUPER FLIGHT, $2.80.

FOURTH RACE—Six furlongs. Purse, $3000; claiming. For 3-year-olds. Start good. Won driving; place same. Went to post at 3:45. Off at once. Winner, A. Klee's ch. c. (3) by Heliopolis—Bright Future by High Quest. Trained by G. Alexandra. Value, $1950. Time, 1:13⅘.

Horses	Jockeys	Wgt.	Post	St.	¼	½	Str.	Fin.	Straight
King Midas	(Watson)	115	5	4	5ᵗ	3hd	3ᵉ	1½	$0.90
Brandy Punch	(McLean)	115	1	3	2ᵗ	1½	1½	2½	2.70
Head an' Tell	(Whouse)	107	7	6	6ᵉ	5ᵗ	3ᵉ	3hd	15.30
Fantom Venture	(Drury)	110	6	5	4ᵗ	4ᵗ	4hd	4ᵉ	8.90
Westward	(Mora)	111	3	1	1ᵉ	2ᵉ	2ᵗ	5ᵉ	46.30
Toquille	(Keiper)	115	4	2	3ᵉ	3½	6½	6ᵉ	9.40
Hard Rose	(Leile)	115	2	7	7	7	7	7	18.20

KING MIDAS, $3.80, $2.80, $2.20; BRANDY PUNCH, $3.00, $2.40; HEAD AN' TELL, $2.60.

FIFTH RACE—Six furlongs. Purse, $3500; the Albemarle. For 3-year-olds. Start good. Won driving; place same. Went to post at 4:16. Off at 4:16½. Winner, Rohanet Stable's b. c. (3) by Gallahadion—Hollyhock by Blue Larkspur. Trained by A. Dumas. Value, $3276. Time, 1:13⅘.

Horses	Jockeys	Wgt.	Post	St.	½	Str.	Fin.	Straight
Blue Molly	(Padgett)	119	6	2	4ᵍ	2½	2ᵗ	1ᵉᵉ	$1.10
Oriole	(McLean)	116	1	4	1ᵗ	1½	2ᵉᵉ	2ᵉᵉ	28.80
Whirl Thru	(Whouse)	114	4	6	5ᵗ	5ᵗ	3½	3ᵉ	2.02
Obedient	(Meyers)	106	2	3	2ᵗ	3ᵗ	4ᵗ	4ᵍ	16.90
First Nighter	(Gorman)	116	7	5	7	6½	5ᵍ	5ᵉ	7.50
Last Endeavor	(Drury)	111	5	7	6ᵉ	7	6½	6½	11.00
Sun Eisle	(MacAdrew)	115	3	1	3ᵍ	4ᵉ	7	7	23.70

BLUE MOLLY, $4.20, $3.20, $2.20; ORIOLE, $11.60, $5.40; WHIRL THRU, $3.60.

SIXTH RACE—Six furlongs. Purse, $3500; the Ferry Point. For 4-year-olds up. Start good. Won ridden out; place driving. Went to post at 4:46. Off at 4:46½. Winner, Miss Margie Fisher's dk. b. h. (5) by Swashbuckler—Swing Music by Royal Minstrel. Trained by J. Fisher, jr. Value, $2275. Time, 1:12⅗.

Horses	Jockeys	Wgt.	Post	St.	½	¾	Str.	Fin.	Straight
Shivaree	(Sheridan)	104	2	1	1ᵗ	1ᵗ½	1ᵗ	1ᵗ	$4.40
Butler	(Padgett)	116	5	2	3ᵍ	2ᵗ	2ᵗ½	2hd	14.00
Snow Goose	(M'Andrew)	115	1	6	4hd	3ᵗ	3ᵍ	3ᵉ	3.90
Dengue	(Wahler)	109	4	4	2ᵗ	5ᵗ	4hd	4ᵗ	†1.90
Air Patrol	(Keiper)	124	6	5	5	6	6	5ᵍ	3.10
The Doge	(Breen)	124	3	3	2½	4ᵗ	5ᵍ	6	†

†Pentagon Stable and G. M. Cohen entry.

SHIVAREE, $10.80, $5.80, $4.60; BUTLER, $7.40, $6.80; SNOW GOOSE, $3.20.

SEVENTH RACE—One and one-eighth miles. Purse, $2500; claiming. For 4-year-olds up; fillies and mares. Start good. Won handily; place driving. Went to post at 5:16. Off at once. Winner, J. Nechamkin's b. f. (4) by Hash—Sweet Forever by Royal Minstrel. Trained by W. Winner. Value, $1625. Time, 1:58⅘.

Horses	Jockeys	Wgt.	Post	St.	½	Str.	Fin.	Straight
Sweet Hash	(Lamb)	104	5	1	1ᵉ	1ᵉ	1ᵉ	$9.80
Rough Honey	(Kratz)	111	12	7	2½	2ᵍ	2ᵍ	2½	5.80
Valiant Dot	(Miller)	118	1	10	11ᵉ	6ᵍ	3hd	3hd	121.40
Nostalgia	(Ramirez)	118	8	9	8½	5ᵍ	4½	4½	4.30
Some Where	(Padgett)	116	9	3	6ᵍ½	7ᵗ	7ᵍ	5ᵍ	5.20
Little Husky	(Pappas)	106	7	4	3ᵍ	3½	5ᵗ	6½	5.40
Miss Lovable	(Sheridan)	118	6	5	7½	8ᵗ	8ᵗ	7½	16.20
Phoebe J.	(Richmond)	108	10	2	5ᵗ½	5hd	6ᵗ	8ᵗ	58.50
Quillah	(Breen)	116	4	12	12	10ᵗ	9½	9ᵗ	7.10
Spanish Point	(Brady)	112	2	11	10hd	9ᵗ	10ᵗ	10ᵗ	62.20
Fluster	(Drury)	111	11	6	4½	11ᵗ	11ᵗ	11ᵉ	6.90
Fine Tree	(Watson)	118	3	8	9ᵍ	12	12	12	36.40

SWEET HASH, $21.60, $9.20, $7.00; ROUGH HONEY, $7.40, $6.00; VALIANT DOT, $31.60.

EIGHTH RACE—One and one-sixteenth miles. Purse, $3000; claiming. For 4-year-olds up. Start good. Won easily; place driving. Went to post at 5:46. Off at 5:46½. Winner, L. Hurwit's blk. g. (4) by Man O' Nigh—Banner Bright by Ormondale. Trained by C. J. Wemsley. Value, $1950. Time, 1:48.

Horses	Jockeys	Wgt.	Post	St.	¼	½	Str.	Fin.	Straight
Bob's Birthday	(Whouse)	113	7	1	1½	1ᵗ	1ᵉ	1ᵉ	$6.90
Spanish Uhl	(Kratz)	111	1	4	3ᵉ	3½	2ᵗ	2¾	5.10
Pine Lake	(Keiper)	113	5	6	6ᵗ½	6ᵉ	5½	3hd	3.70
True Dream	(Breen)	114	4	2	4ᵉ	2½	3½	4ᵗᵉ	6.80
Juke Box	(Hanneman)	111	6	3	2½	5½	6ᵉ	5½	4.60
Aero Jack	(Richmond)	106	3	7	7	7	7	6ᵗ	9.30
Gremlin	(Drury)	112	2	5	5ᵉ	4ᵗ	4ᵍ	7	3.80

BOB'S BIRTHDAY, $15.80, $6.60, $5.60; SPANISH UHL, $5.80, $4.20; PINE LAKE, $4.20.

Havre de Grace

FIRST RACE—One and one-sixteenth miles; purse, $2500; 4-year-olds up; claiming.

Pos.	Horse and Jockey	Wgt.	Odds
1	Downey B. (Sheridan)	115	2-1
2	Buddy V. (Pappas)	117	6-5
3	Dixie Yank (no boy)	114	8-1
4	Adjacent (Brady)	114	15-1
5	Our Birthday (Drury)	114	7-2
6	Patience (Cardosa)	111	20-1
7	Grand Toy (no boy)	120	15-1
8	Cairness (Richmond)	116	5-1
9	Tiresome (Sheridan)	106	6-1
10	Balbar (Tammaro)	116	10-1
11	Swami (Kratz)	111	15-1
12	Dora-N-Tops (Lamb)	99	20-1
13	Brown Brush (Drury)	106	20-1

SECOND RACE—One and one-sixteenth miles; purse, $2500; 4-year-olds up; claiming.

1	Unheard (Hopkins)	112	8-1
2	Markability (no boy)	112	12-1
3	Betty's Hour (Brady)	107	20-1
4	Weather O.K. (no boy)	117	6-1
5	Image of Love (Drury)	112	7-2
6	†Miss Evidence (no boy)	107	3-1
7	Gino Gold (McKenna)	110	3-1
8	Out Coast (Kratz)	114	3-1
9	Time Play (no boy)	112	15-1
10	Lord Hairan (Sheridan)	115	5-2
11	Lucky Birthday (Sheridan)	110	5-1
12	Gremy (no boy)	112	10-1
13	War Spy (no boy)	117	4-1
14	Woosie (Tammaro)	117	6-1
15	†Old Lover (no boy)	112	3-1
16	Khaygran (Holborn)	122	12-1

†Lazare and Bieber entry.

THIRD RACE—Four and one-half furlongs; purse, $2500; 2-year-old maidens.

1	Having Fun (no boy)	120	8-1
2	Abbe's Image (no boy)	120	7-2
3	Noble Impulse (Walters)	120	2-1
4	Last Show (Breen)	120	8-1
5	†Abstract (Saunders)	120	3-1
6	†Gloam (Saunders)	120	3-1
7	†Baltimore Jim (no boy)	120	12-1

†W. P. Chrysler, jr., entry.

FOURTH RACE—Six furlongs; purse, $3000; 3-year-old maidens.

1	Kitchen Charm (no boy)	117	12-1
2	†Cedar Bird (Stutz)	110	5-1
3	Dizzy Dame Jr. (Drury)	112	10-1
4	‡Virginia R. W. (C. Kirk)	117	3-1
5	Royal Lily (Padgett)	117	7-5
6	Charlestar (no boy)	122	10-1
7	‡Stalemate (Gorman)	122	20-1
8	King Chatter (no boy)	122	6-1
9	Jig Time (Huggins)	122	20-1
10	Rogue (Hansman)	117	15-1
11	Laughing Stock (McLean)	122	8-1
12	‡Can't Fail (C. Kirk)	117	3-1
13	†Mon Torch (Keiper)	122	5-1
14	Top Score (Saunders)	122	4-1
15	In the Clover (C. Kirk)	117	20-1
16	Hoseah (Holland)	122	20-1

†McGee and Andolino entry.
‡Jones and Martin entry.

FIFTH RACE—Six and one-half furlongs; purse, $3000; 3-year-olds; claiming.

1	Pictura (Pappas)	104	8-1
2	Abbe's Pirat (Sheridan)	104	6-1
3	Lenea (Meyer)	104	5-1
4	Inaugural (Keiper)	114	4-1
5	Instantaneous (Breen)	114	4-1
6	King's Book (Lamb)	114	10-1
7	Hi Pi (no boy)	112	7-2
8	Blue Pond (Baker)	102	4-1
9	Tilt (no boy)	104	20-1
10	Pete's Playmate (Keiper)	120	3-1
11	If You (no boy)	108	15-1
12	†Tres Chic (Tammaro)	109	15-1
13	Orestone (Richmond)	103	10-1
14	Gingham Girl (no boy)	104	20-1
15	†Glory Girl (Tammaro)	117	7-5

†E. H. Rogers entry.

SIXTH RACE—Six furlongs; purse, $3500; 4-year-olds up; claiming.

1	Local Band (Shirey)	107	6-1
2	Lady Pharalet (Gigliotti)	108	15-1
3	Chipsamink (Lamb)	117	7-2
4	Nial Prius (no boy)	103	15-1
5	Royal Flush (Pappas)	108	4-1
6	Stanley (C. Kirk)	114	4-1
7	Tumbla Boy (Drury)	114	8-1
8	Bachelor Belle (Pappas)	106	10-1
9	Uncle Remus (C. Kirk)	116	2-1
10	Cab Sir (Griggs)	118	20-1
11	Bungalese (no boy)	108	6-1
12	Lido Way (Sheridan)	105	8-1
13	Soma Lad (C. Kirk)	112	10-1
14	Doon Well (Wahler)	109	3-1

SEVENTH RACE—One and one-eighth miles; purse, $3000; 4-year-olds up; claiming.

1	Impenetrable (Watson)	118	8-1
2	Free Son (Lamb)	111	6-1
3	Gil (Treptior)	121	7-2
4	Aetheired (C. Kirk)	118	2-1
5	Gene Chance (Lullo)	113	10-1
6	Sleek Jane (Tammaro)	113	7-2

EIGHTH RACE—One and one-sixteenth miles; purse, $2500; 4-year-olds up; claiming.

1	Florida Jack (no boy)	112	20-1
2	Baby Edith (no boy)	107	15-1
3	Bolo Bette Jo (Sheridan)	100	15-1
4	Hypnotiser (Baker)	110	10-1
5	Rex Avis (no boy)	122	12-1
6	Country Miss (Keiper)	117	7-2
7	Bonridge (Bauer)	112	5-2
8	Romulus (Keiper)	117	10-1
9	Inez M. (no boy)	112	3-1
10	Malakon (Delpino)	117	15-1
11	Christabel (Drury)	102	20-1
12	Turn Back (Pappas)	114	3-1
13	†Beauzar (Sheridan)	110	3-1
14	Hel-Plin (no boy)	117	12-1
15	†Myflxon (Sheridan)	115	3-1
16	Yafinob (McKenna)	105	12-1

†Brooks and Gill entry.

AT HAVRE DE GRACE

1—Dixie Yank, Grand Toy, Buddy V.
2—Image of Love, Lord Hairan, Woofie.
3—Abstract, Abbe's Image, Having Fun.
4—Miss Torch, Kapor, Charlester.
5—Instantaneous, Tres Chic, Inaugural.
6—Doon Well, Chipamink, Cab Sir.
7—Aetheired, Impenetrable, Git.
8—Hel-Plin, Romulus, Beauzar.

Garden State Entries, Results

1—¾; $3000; 4-year-olds up; claiming.

Mend	111	Ranies Choice	110
Music Lesson	106	Nelon	107
Tintia	108	Kid Caution	114
No Leddie	105		

2—4½; $3000; 2-year-old maidens.

Kibosh	116	Tintia	116
Symbol	116	Senor Bravo	120
Mirthmaker	116	Bases Loaded	120
Petite Vixen	117	Yasdegerd	120
Grain Market	120	Swirl	117

3—¾; $3000; 4-year-olds up; claiming.

Hedgethorn	116	Full o' Hope	104
Layaway	113	Redawin	116
Tiger Mae	109	Flying Tartar	108
Devil May Care	110	Glacial Run	113
Hasher	115	Stepinthedark	118

4—⅝; $3500; 3-year-olds; claiming.

Hirta	107	The Orphan	118
Mr. Buster	119	Jerseys Best	114
Brown Moat	118	Macon Switch	105
Bad Light	107		

5—¾; $4500; 4-year-olds up; allowances.

Happy C.	110	Uranium	113
Erigeron	110	Tourelay	107
†Sun Helio	110	†Chinicle Clown	113
Rancor	103	Hornpipe	119
Scholarship	124		

†F. J. Clarry entry.

6—1 1/16; $3500; 4-year-olds up; claiming.

Donnas Ace	109	Oreling	109
Compassion	106	Attendant	118
End of Strife	124	Broad Gift	119

7—1 mi.; $3000; 3-year-olds; claiming.

Drag	104	Silver Money	119
Trumpeter	113	Speed Bird	108
Near Miss	108	Briery'a	114
Cuban Bill	119	Mirage	108
Crown Jewel	114		

8—1-70; $2500; 4-year-olds up; claiming.

Player Leo	108	Rocket Shell	104
Lady Pam	108	Santas Vixen	117
Sonnet Key	111	†Ice Lady	114
Hippomenes	108	Scotch Double	117
Edgemere	106	†Homeward Bound	104
Maneen	119	†Masterdom	113
Hibernian	113	Palist	117
†Escort	108	Lucky Irish	108
†Woodlyn Stable and Mrs. J. W. Camao entry.			

†W. Gearhardt and J. Hendler entry.

1—¾; $2500; 4-year-olds up; claiming.

Bright Blazer, 107 (Shaw)	5.40	4.80	3.80
Mianami, 109 (Hamford)		7.40	5.40
Velocity Miss, 107 (Stout)			18.60

Lumpkin, Squffie, Yavapai, Pendragon Top Ceiling, Brass Cannon, The Conga, Eternal Love also ran. Time, 1:14⅕.

2—4½; $3000; 2-year-old maidens.

Harbourine, 120 (Miller)	15.60	7.40	5.40
American Glory, 120 (Finnegan)		24.80	11.60
Danherst, 120 (Wilson)			8.80

Ero, Jaytee, Red Jerry, Wixted, Count Edburn, Magna Charta and Roy also ran. Time, 0:53⅘.

3—¾; $3000; 3-year-olds; claiming.

Geramend, 111 (Stout)	23.40	5.60	5.20
Hallsan, 114 (Young)		4.80	3.20
Visita Ed, 111 (Howell)			3.40

Narraganzett, Invitation, Monlfieth, Nomic, Killeybegs, Graymar Vic, The Barber also ran. Time, 1:13.

4—⅝; $3500; 4-year-olds up; claiming.

Sole Farate, 126 (Strange)	16.80	5.60	3.40
Plane Shadow,

At Warrenton Saturday . . .

Schooling Show Opens Heavy Weekend for Area Horsemen

By Harry DeMawby, Jr.

The Warrenton (Va.) Schooling Show at 10 a. m. Saturday will begin a busy weekend for Washington area horsemen.

The Washington Bridle Trails Association will hold the first of two shows at 10 a. m. Sunday and the Penn-Daw Volunteer Fire Department and Rescue Squad will stage its sixth annual show at 1 p. m. Sunday at Beacon Airport on U. S. route 1 in Groveton, Va.

First of the larger shows of the season, the Warrenton show will be held on the famous Warrenton Show Grounds. Fifteen classes rae listed, including five classes for green hunters.

There will be six events open to all hunters, three for the jumpers, a lead line class for very young exhibitors and the Virginia Horseman's Association will make its annual high score award to 2-year-olds suitable to become hunters.

Sunday morning's Bridle Trails Association show enables the occasional rider to exhibit hired mounts in competition with privately owned mounts. No fees are charged exhibitors or spectators but all exhibitors must be members of the Association.

Three classes each are allotted riding academy mount and privately owned horses and one class will be open to exhibitors under 16 years.

Points earned in the Trails show may be accumulated toward the grand championship awards at the end of the season.

The Penn-Daw show, a non-championship, affair, lists a card of 15 classes. Six are for open jumpers, five for hunters, two in the saddle horse division, one for saddle ponies and one novelty class.

Civil Rights Drive Begun By Senators

Senate Republicans yesterday opened a session's end civil rights drive, reviving the South's open break with the President and promising a showdown in Congress on at least one key civil rights bill within the next month.

1. TThe Senate Rules Committee approved House-passed anti-poll tax legislation by a vote of 7 to 2. The bill outlaws the poll tax as a voting prerequiste in seven Southern States: Texas, Mississippi, Arkansas, Alabama, Tennessee, Virginia and South Carolina.

2. The Senate Judiciary Committee called a meeting today to approve antilynching legislation, already favorably reported by a subcommittee, and passed in different form by the House. This bill has been singled out for the session's first Senate civil rights test, topping all the other civil rights planks in priority.

Action in Mid-May

Under a schedule already approved by Senate Republican policy makers, the anti lyinching measure will be called up in the Senate around the middle of May.

Both measures and a third previously placed on the calendar—FEPC legislation—are key points in the President's civil rights program and helped focus the South's anti-Truman "rebellion."

Whether the poll tax measure reaches a Senate vote may depend on what happens in the anti-lynching test. Republicans plan to use every available device, including cloture, to break through a Southern filibuster and pass the bill. If the Southerners are quickly routed, the poll tax bill may soon follow. But if the Dixie contingent again succeeds in stalemating anti-lynching legsilation, all civil rights measures will be laid aside for the session.

Five Senate Rules Committee Republicans, C. Wayland Brooks (Ill.), Irging M. Ives (N. Y.), John W. Bricker (Ohio), Kenneth S. Wherry (Nebr.) and Bourke B. Hickenlooper (Iowa), joined with two Democrats, Theodore F. Green (R. I.) and Brien McMahon (Conn.), in voting out the antipoll tax bill yesterday.

Two Democrats Opposed

Two Democrats, Carl Hayden (Ariz) and John C. Stennis (Miss.) voted "no." Hayden said he favored poll tax repeal, but by constitutional amendment rather than direct legislation. Stennis argued the bill is unconstitutional.

The anti-lynching bill slated for action in the Senate Judiciary Committee was drawn and approved by a subcommittee headed by Senator Homer Ferguson (R., Mich.).

Senator Ferguson's bill imposes criminal penalties of $10,000 and 20 years for actual participation in a lynching. For negligence in preventing a lynching, Federal, State and local officials would be liable to a $5000 fine and 5 years' jail.

Communities in which a lynching occurs would be liable to civil damages to the lynching victim or his next of kin of from $2000 to $10,000. Federal State and local officials who failed to do their duty also would be liable to civil damages.

Seizure of a person suspected, charged or connected with a crime by two or more persons taking the law into their own hands would be defined as a lynching.

New 'Exhibit' of German Art . . .

The Washington Post

PENTAGON PREVUE—Mrs. Marian McNaughton and Angelo P. Spino check the titles and catalogue four pieces of some 8000 German wartime art efforts, formerly property of the German army. These are (from left) Rudolf Hess, The Flag Bearer, Hitler and Himmler. A bayonet has pierced the head of the figure in the Flag Bearer

Sheathed in glistening white armor, familiar-faced kinght rides a black steed—atop a Pentagon filing cabinet.

Despite the bayonet-slashed face, you can't mistake the identity of the banner-bearing "crusader," Adolf Hitler.

The painting is one of some 8000 German wartime art efforts now being uncrated at the Quartermaster Depot in Cameron, Va., the ncatalogued at the Pentagon.

Sorting is being done by the historical properties branch of the Washington Military District, under direction of Division Chief Edwin L. Taggart.

When indexed, the works will add up to a graphic historical record of the Germany under Hitler that wa sriding roughshod over the world. It has not yet been decided whether to exhibit the collection.

The art was formerly the property of the German Wehrmacht, paid for by the Nazi government. It was collected throughout Germany by the historical division of the Army's European Theater.

The artists have been identified by name, but so far little has yet been turned up about their backgrounds, Taggart says. The works include a surprisingly wide range in materials, technique and subject matter.

Some of the paintings seen by a reporter yesterday formed a striking outline of the Nazis' rise and fall.

One propaganda effort shows blood-bathed Russians, faces distorted by pain, clutching a white surrender flag.

Truer to history was a pair of pictures by different artists of a General Dietl. One portrait showed a stern, but sure general, in 1941. The other portrait revealed a war-weary man with a face like a contour map of the Rockies, painted in 1943, after he had served on the Russian front.

Among those pictures in which artistic intent was not secondary to propaganda, were works by one Olaf Jordan and one Kurt Kranz.

Jordan's were characters studies in the traditiona,l grand manner, calling to mind Holbein in their tightness and edge. Vividly effective were impressionistic gouaches, thick water color sketches of Finland and Norway by Kranz.

'Mr. Washington' Will Be Chosen From Muscle Men

The Jewish Community Center will be the scene of much muscle-flexing Saturday, beginning at 4 p. m.

At that time the District AAU weight-lifting championships will commence. And following, the "Mr. Washington of 1948" contest will take place.

Among the standout entries in the weight-lifting tournament are Keith Kallio, Washington policeman; Roger Johnston, and Joe Accardi, four times champion among the heavyweights; Joe Blaine and Sam Marshal lin the 181-pound class; defending titleholder Gord Brown in the 165 class; Tootsie Cardinale in the 148, and Clarence Hannan in the 132.

Outstanding candidate for "Mr. Washington" is Irving Bridgers of the Ambassador Health Club. Bridgers, national junior low board diving champion and District low and high board titleholder, was runner-up in last year's contest. Robert Shreve, last year's "Mr. Washington," is ineligible to enter.

Colonials Host To W&L Today

Comfortably entrenched in the Southern Conference's first place, Washington and Lee University's Generals invade Griffith Stadium today to meet George Washington's hard-hitting Colonials at 3 p. m.

Today's encounter was to be the second of a three-game series for W. and L. against area colleges, but their first game against Maryland yesterday was postponed indefinitely because of rain. W. and L. completes its invasion Friday against Georgetown at the latter's Medical Field.

When they take the field against G. W., the Generals will have with them an 8-1 record in league competition and a 10-4 record against all comers. George Washington has split even in six Conference games, and has a season's mark of 7-4.

It's the second meeting of the two clubs this season, W. and L. having eked out a 13-12 victory in 10 innings at Lexington, Va., last month.

Today's game provides two W. and L. boys with a personal homecoming. Captain and Second Baseman Freddie Vinson, jr., son of the United States Chief Justice, and First Baseman Brian Bell are both local boys. It was Vinson who slapped out the tenth inning single which drove in the winning run in the last G.W.— W. and L. game. He also rapped out a homer and two doubles in that contest.

Three other collegiate baseball games are slated today. Weak American U., winner of only two games in 12 starts, plays at Georgetown, whose Hoyas have won 10 out of 14. Catholic U. entertains Washington College and Howard plays Delaware State on the North Ellipse. The latter two games were originally slated for yesterday but were moved back because of the rain.

Navy Lacrosse Team Upset, 14-8

Annapolis, Md., April 28 (AP).—Duke crashed into the upper brackets of national collegiate lacrosse with a decisive 14-8 win over Navy in the rain here today.

It was the highest total scored against a Navy lacrosse team in many years. The win displaced Navy, temporarily at least, as one of the "Big Five" of the stick game, and Duke must be rated a member of the selected group along with Johns Hopkins, Maryland, Army and Princeton.

Chuck Coulter, with his four first period tallies and a second period goal, was high scorer, Fred Isenbrandt, substitute attackman, scored four times for Duke.

Duke		Navy
Tubbs	Goalie	Seth
Keller	Defense	Cruise
Nottle	Defense	Needham
Oliffilan	Defense	Ryan
Claussen	Mid field	Allen
Moriarty	Mid field	McNally
Hales	Defense	Schultz
Strott	Attack	Chambers
Boyce	Attack	Coulter
Corrigan	Attack	Silvinski

Duke	3	4	3	4—14
Navy	2	0	5	1— 8

Scoring Navy—Coulter (3), Chambers, Suit (substitute for McNally), Allen. Duke—Strott (3), Moriarty, Boyce (3), Isenbrandt (substitute for Corrigan) (4), Steele (substitute for Hales), White, Corrigan.

Substitutions: Navy—Cobb, Schauffelberger, Wall, Stutt, Hoff, Page, Robin, Arnold. Duke—Clark, Holshall, Isenbrandt, Steele, Wheston, Bellmire.

Three Middies Try For Wrestling Olympics

Annapolis, Md., April 28 (AP).—Three midshipmen have left for final Olympic wrestling tryouts at Ames, Iowa, beginning April 27, the Naval Academy announced today.

The Middies seeking Olympic berths are John A. Fletcher and Barton M. Downes, who grappled in both the 145 and 155-pound classes last season, and Wayne Smith, a 136-pounder.

Ex-Skin Zimmerman Pens '48 Yank Contact

Boston, April 28 (AP).—Quarterback Roy Zimmerman today signed a 1948 contract with the Boston Yanks, his fourth National Football League club.

Zimmerman, a San Jose State product, broke into the league eight years ago with the Washington Redskins and later played for the Philadelphia Eagles and Detroit Lions.

Brewers Drill Today

The Heurich Brewers of The Washington Post-Industrial League practice today at 5 p. m. at Taft Recreation Department Field, 18th and Otis sts. ne. If the weather is unsuitable, the practice will be held in the Heurich Brewery gymnasium.

4 Navy Entries In Bermuda Race

Annapolis, Md., April 28 (AP).—The Naval Academy will enter four ships in the Newport-Bermuda yacht race starting June 19.

The Academy announced today that the cutter Highland Light and ketch Vamarie will enter the ocean race. Two of the best yawls picked after elimination races here will complete the Navy entry.

The Navy ships will be sailed by officers and civilians on the Academy faculty. Midshipmen usually make up part of the crews, but they will be away this summer on their annual cruise.

Central Outshoots Eastern, 1215-1065

Bill Stamper, shooting 274 bullseyes in 300 tries, led the Central High rifle team to a 1215-1065 victory over Eastern yesterday at the Central range.

Goodloe of RFC To Join Coca Cola

By The Associated Press

Close associates said yesterday that John D. Goodloe will take a post with the Coca-Cola Corp. when he resigns as chairman of the Reconstruction Finance Corporation.

Reports were published a month ago that he intended to leave the RFC for private business. Goodloe did not deny them.

It is understood his headquarters with Coca-Cola will be in New York. Goodloe, a Kentuckian, succeeded Jesse Jones as RFC chairman.

Cash Radio Prize Ban

Buenos Aires, Argentina, April 28 (U.P.).—Cash prizes on radio quiz programs were banned today by the government. Contest winners may be rewarded with postal savings deposits or, if they are students, with text books and other school supplies.

Italian Woman, 111, Dies

Benevento, Italy, April 28 (U.P.).—Elizabeth Rapuano, who is supposed to be Italy's oldest woman, died here Monday. She was 111 years old.

Hanna's Great Grandson Sentenced to 5 Years

Buffalo, N. Y., April 28 (AP).—Mark A. Hanna, 3d, 39, of Cleveland, Ohio, was sentenced today to five years in prison on a plea of guilty to a Federal charge of forging two checks totaling $60,000.

Hanna, a great-grandson of the late United States Senator Mark Hanna (R., Ohio), pleaded, "I can overcome my shortcomings according to a psychiatrist."

Hanna had been arrested previously on five occasions.

You always remember the bears of Yellowstone Park—and the excellence of Yellowstone Whiskey.

Constantly gaining new friends, firm favorite of its old—no wonder that since 1872 there has never been enough Yellowstone.

YELLOWSTONE
KENTUCKY STRAIGHT BOURBON WHISKEY
100 PROOF

Bottled in Bond under U. S. Govt. supervision—Yellowstone, Inc., Louisville, Kentucky

Believe It or Not . . .

you can get most all of your liquor needs at EAGLE for one low price. Stock up now on your needs of wines, whiskies, rums, gins, vermouths, etc.

Hunting Valley STRAIGHT WHISKEY 90 proof—Fifth
Old Colony DRY GIN 85 proof—Fifth
Miramar Dry VERMOUTH 18% by Vol-3 Fifths for
Hiram Walker's MARTINIS Ready-to-serve 66 proof—Fifth
Imported Passport FINE RUM 86 proof—Fifth
P. O. S. BEER Case (plus deposit)
LeMarquis American SPARKLING BURGUNDY Fifth
Bon Vin CALIF. WINES Port—Sherry Muscatel—GALLON
Imported French VIN FIN DE GRAVES 1943 Vintage—Fifth A Schoenmaker selection
Apple Mountain APPLE BRANDY 84 proof
Distillery City STRAIGHT WHISKEY 90 proof—Fifth
Mouquin MINT GIN 70 proof—Fifth
Paul Perrier CHAMPAGNE—Fifth
DuBouchett MANHATTANS Ready-to-serve 70 proof—Fifth
Ron Zorro Imported FINE RUM 86 proof—Fifth
Imported French VIN FIN DE SAUTERNES A Schoenmaker selection 1943 vintage—Fifth
Mouquin ORANGE GIN 70 proof—Fifth
Imported German Liebfraumilch '45er vintage wine—Fifth
Corndale CORN WHISKEY 100 proof—Fifth

YOUR CHOICE for Only $1.99

Stock Up NOW!

Sorry, No Deliveries on This Item
FREE PARKING NEXT DOOR
We Reserve the Right to Limit Quantity

EAGLE
A CUT RATE WINE AND LIQUOR STORE
3345 M St. N.W • MIchigan 2500
GEORGETOWN AT KEY BRIDGE

IMPORTED BLACK HORSE ALE

Canada's finest is worth the difference!

Black Horse Ale, Inc., New York, N. Y.

DAVID G. TAVAN, INC.
1911 New York Avenue N.E.
Washington, D. C.—Telephone ATlantic 8063
GLOBE DISTRIBUTING CO.
728 N. Henry Street
Alexandria—Telephone OVerlook 2457

KEEP IT SAFE! CHECK IT OFTEN—
RECONDITION YOUR CHRYSLER OR PLYMOUTH BRAKE SYSTEM

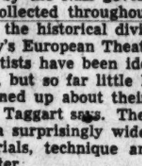

FREE Inspection Made
EASY Payments if desired
WHEELER, Inc.
Chrysler-Plymouth
Direct Factory Dealer
Open 8 A. M. to 6 P. M. Mon. thru Fri.
4806-4820 Wisconsin Ave. EM. 4500

AUTO REPAIRING and REPAINTING
BODY AND FENDER WORK
McMahon Chevrolet
1238-46 Upshur St. N.W. GE. 8100
IMMEDIATE DELIVERY

ANY AUTO
Body and Fender Work
PAINTING ANY CAR OR COLOR
WE SERVICE ANY MAKE
Williams & Baker, Inc.
DIRECT NASH DEALER 17 YEARS
'Count the Years and Count on Us'
2519 M St. N.W. HO. 5700

WIN TRIP TO WORLD SERIES
See Contest Rules and Entry Blank in The Post Every Sunday

FORDS • CHEVROLETS • DE SOTOS • PLYMOUTHS
CADILLACS • MERCURYS • LINCOLNS • PONTIACS • STUDEBAKERS • DODGES • BUICKS • OLDSMOBILES

CARS FOR ALL
24 Months to Pay! Your Car in Trade!

1947	Oldsmobile	76 Sedanette R. H.	$2495
1947	Dodge	Custom 4-door H., 400 Mi.	$2495
1947	Plymouth	4-door R. & H.	$1995
1947	Pontiac	4-door R. & H.	$2495
1946	Buick	Roadmaster 4-door R. & H.	$2395
1946	Buick	super 4-door R. & H.	$2195
1946	Chrysler	Windsor, 4-door R. & H.	$2195
1946	Pontiac	Streamliner 4-door R. & H.	$2095
1946	Pontiac	Club Coupe R. & H.	$2095
1946	Oldsmobile	98 4-door R. & H.	$2295

CHERNER
SALES Ford SERVICE
1781 FLORIDA AVE. N.W. • NO. 5000
NEXT TO A NEW CAR A CHERNERIZED CAR IS BEST

• Handsome companion piece, indeed, to Schenley's own luxurious quality, is this treasured collarette of 18th Century French inspiration

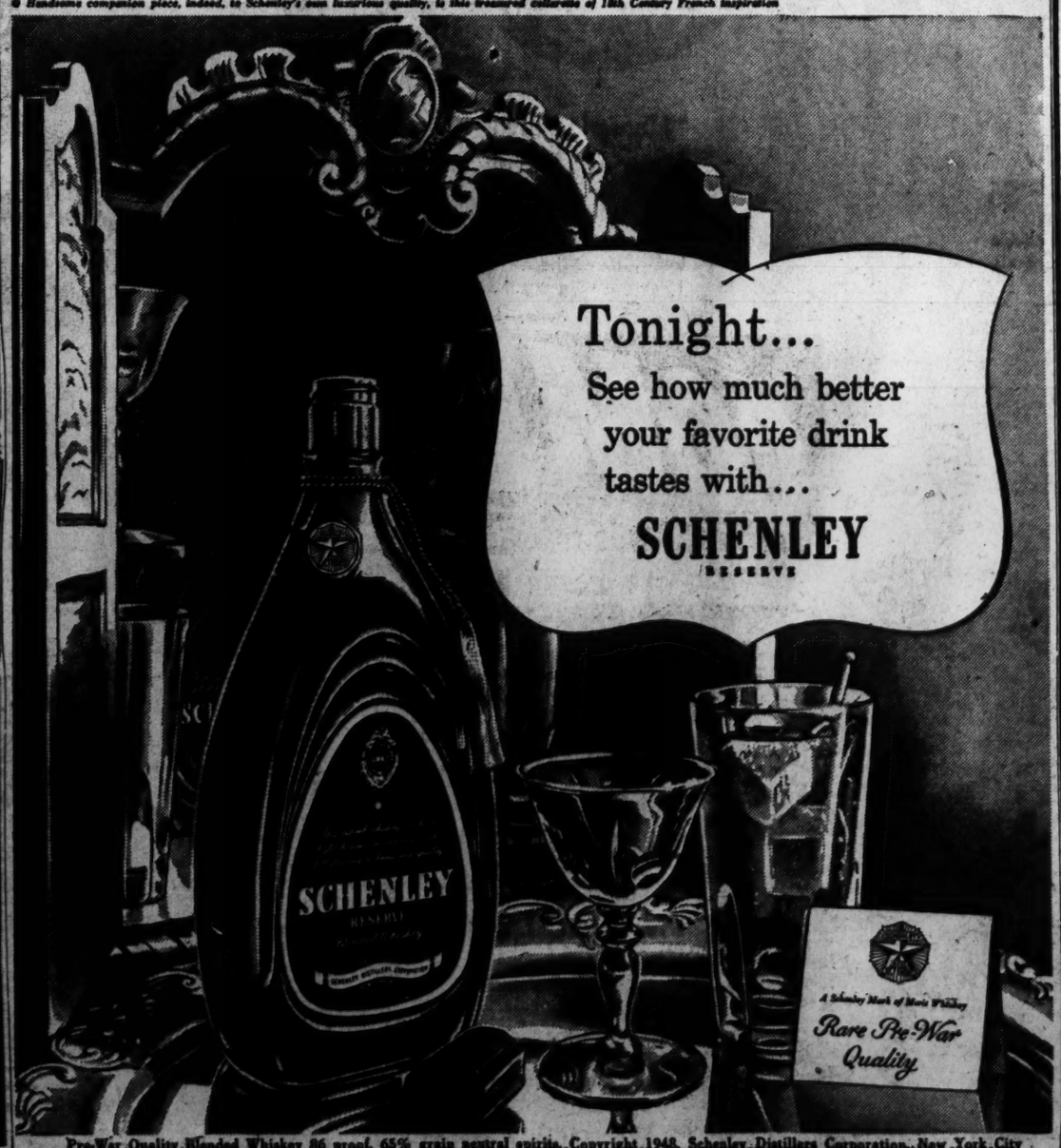

Pre-War Quality Blended Whiskey 86 proof. 65% grain neutral spirits. Copyright 1948, Schenley Distillers Corporation, New York City

10 Year Old SCOTCH
DOW'S 86 Proof
Made and Bottled in Scotland by Samuel Dow Ltd., Glasgow.
5.95 FIFTH

Famous James E. Pepper
5½-YEAR-OLD Straight Kentucky
BOURBON
Bottled-in-Bond
100 PROOF
3.99 FIFTH

Lansburgh's

69TH YEAR

7th, 8th and E Sts. Zone 4 NA. 9800

Mother's Day gifts wrapped FREE at special desks on the Street and Third Floors.

MAMA (IRENE DUNNE) says Mother's Day "Iss good for mama, too!"

Courtesy RKO Pictures, who release the George Stevens-Harriet Parsons production of "I Remember Mama." Copyright 1948 R.K.O.

"ISS GOOD!" to REMEMBER MAMA

Mother's Day!

MAY 9

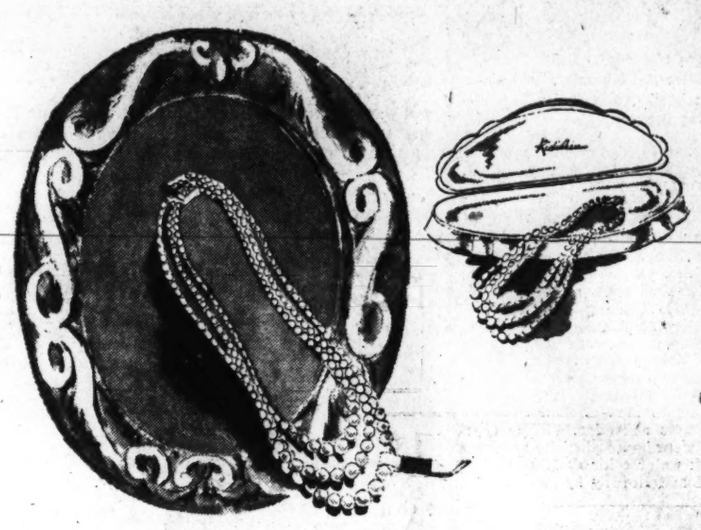

"Richelieu" Simulated Pearls in Gift Case

9.95*

Lustrous and lovely, versatile accessory. Ivory plastic case, rayon satin lined; 3-strand necklace, **9.95***; 1-strand, **4.95***; 2-strand, **7.50***.

*Plus 20% Federal Tax.

Jewelry—Street Floor

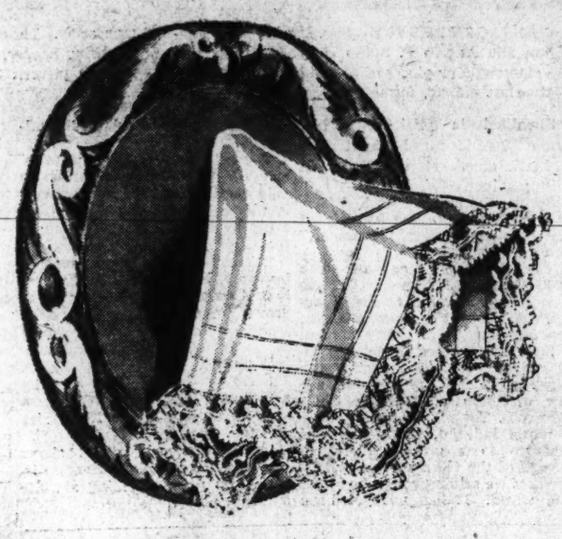

Ruffled Handkerchief So Pretty to Tuck In

1.50

What could be a daintier gift for Mother's Day than this frilly and feminine handkerchief! Cross-bar sheer batiste, Val lace ruffles.

Handkerchiefs — Street Floor

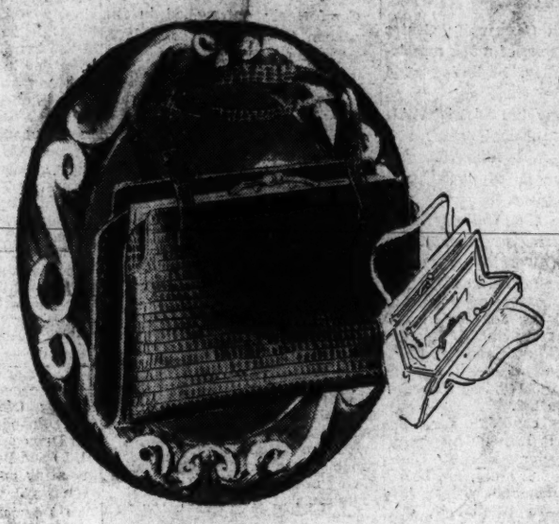

"Rambler" Classic Bag for a Welcome Gift

7.95*

For the woman who needs a sturdy and roomy bag. Lizard-grained goatskin, black, navy or brown. White lizard-grained calfskin, **8.95***

*Plus 20% Federal tax

Handbags—Street Floor

Snowy White Gloves, Doe-finished Lambskin

$6

Almondized Beautydoe gloves, soft and pliable doe-finished lambskin that are easy to wash. Sizes 6 to 7½. White only.

Gloves—Street Floor

"Humming Bird" Nylons Sheer and Lovely Gift

1.65

These Humming Bird nylons are filmy and lovely, dress sheer. Sparkle or Sun Haze, 15-denier, 45-gauge. Sizes 8½ to 10½.

Hosiery—Street Floor

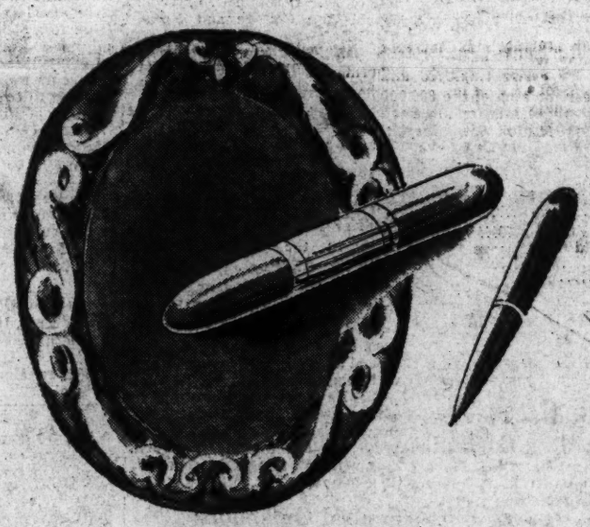

Kimberly "Pockette" Pen Designed for a Woman

4.95

Handbag edition designed in fashion colors! No longer than a lipstick . . . yet it's an efficient pen. Red, yellow, green or purple.

Stationery—Street Floor

Silk Chiffon Scarf to Wear So Many Ways

4.95

Smart chantilly-over-lace design, filmy-soft, silk chiffon. Black borders with aqua, green, pink, blue centers. Fashion-right gift idea.

Neckwear—Street Floor

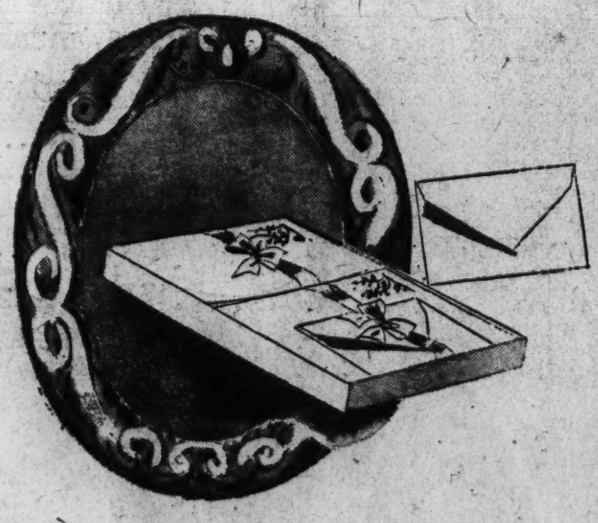

"Montag's" Stationery with Flower Designs

1.50

"Ballet des Fleurs" gift stationery. Pale green paper with wisteria or jack-in-the-pulpit design. 24 steel-die sheets, 24 lined envelopes.

Stationery—Street Floor

"Friendship's Garden" Gifts of Fragrance

Each, $1*

Shulton's "Friendship's Garden," delightfully spicy scent! Bath Powder, $1*. Toilet Water, $1*. (Also 1.75* size). Sachet Powder, $1*.

*Plus 20% Federal Tax

Cosmetics—Street Floor

Apple Trees Bloom for Queen in Winchester Today

HOPE FOR BETTER WEATHER—Joan Butler (left) and Bonnie Seal who take part in the finale, "Hope of Tomorrow" look out at the rain from steps of Handley School. Their hope is for a good day today

"IN TOYLAND"—Any resemblance to rabbits is fully intended. Appearing as such in the Toyland number are (from left) George Miller, Ray Bolton, Eddie Strademan and Jack Kerr. Apple fete begins today

IN APPLE BLOSSOM TIME—The bride and bridegroom in the "Apple Blossom Wedding" are Susan Sowers and Bo Brown. The band will play "Apple Blossom Time" as they come down the "center aisle"

TALE OF TAILS—Richard Hart (left) and Eugene Dearing, appearing in both the "Spirit of America" and the "Apple Blossom Wedding" will have to do a quick change from buckskins to "white tie and tails"

The Federal Diary

by Jerry Kluttz

Martin Pledges Action On Federal Pay Raise Before Session Ends

House Speaker Joe Martin yesterday assured a group of Federal worker leaders that a general pay raise bill would be approved at this session of Congress. He added that it would be from two to three weeks before action would be taken.

Martin refused to indicate how much of an increase Government employes would be given. However, he did say that the Rees-Butler bill as approved by the House Civil Service Committee was the maximum that could be hoped for.

That bill provides a flat increase of $585 for postal employes and $468 a year for each of the 800,000 employes whose salaries are fixed by the Classification Act. The bill is temporary. It would be effective from May 1 through June 30 of next year.

The Speaker said a survey would first have to be made of the Government's fiscal picture and conferences held with Senate GOP leaders before a final pay bill is agreed on. He emphasized that the delay in taking up the pay problem was not caused by resentment toward Federal workers.

Meantime, Senator Taft, the GOP Senate leader, has informed Ohio postal employes that he will support a minimum increase of $585 for each of the 475,000 postal employes. He added that he would support an even larger increase on a permanent basis. Furthermore, Taft implied he would get behind pay raises for nonpostal employes.

All of which indicates that Federal workers are 90 per cent sure of higher salaries before July 1.

At the conference with Speaker Martin were these AFL employe leaders: Leo George, Tom Walters, Bob Rice, James Burns and Reuben Kremers.

ACTION: A new Langer bill yesterday was approved by a one-man subcommittee of the Senate Civil Service Committee. The one man was Chairman Langer himself. Under the bill Federal workers would get benefits which are often taken for granted by workers in private industry. The benefits would be:

1. A system of unemployment compensation for the two million Government people which would protect those who are laid off and who can't find other jobs with a minimum paycheck of $20 for 26 weeks;

2. Severence pay of two weeks' salary to each Federal employe who is laid off, and,

3. Transportation costs, plus a $6 daily travel allowance, for any Government employe who is laid off and who returns to his home within 30 days.

The unemployment compensation feature would be handled by the Social Security Administration. Federal workers would not be required to contribute to it. The minimum jobless allowance would be $20 a week, or one fourth of the basic weekly salary of the employe, whichever is larger.

The Administration will support the bill.

STATUS: Chairman Langer ordered hearings today on two more Federal worker bills that bear his name. These measures are:

A bill to grant permanent status to war service and temporary workers who have done satisfactory work in their jobs for at least five years and who pass noncompetitive tests, and,

Another bill to protect nonveteran career employes with more than 10 years of service from being bumped out of their jobs by veterans with less service, all other factors being equal.

STATE: Lloyd Lehrbas will be appointed chief of State's reorganized office of foreign information and propaganda. He's a former AP war correspondent, press officer for General MacArthur and editor of the World Report. A very good man.

DRAFT: Leaders of most scientific and professional societies will hold a closed meeting in New York City today to discuss the danger of drafting scientists and technicians.

PAYLESS PAY DAY: This will happen Friday to the 395 employes of Commerce's Office of Export Control. Funds to pay these employes is tied up in a deficiency bill which is in a House-Senate conference.

SECTION B | LOCAL NEWS *Classified Advertising*

The Washington Post

THURSDAY, APRIL 29, 1948

Today On WINX — **Special Broadcasts**

3:00 P. M.—WINX-FM only—9:30 P. M.—WINX—Coronation of Queen Shenandoah XXI at the National Apple Blossom Festival, Winchester.

Shenandoah Apple Festival Timetable

Winchester, Va., April 28.—Official program of the twenty-first annual Shenandoah Apple Blossom Festival follows:

Thursday, April 29

8:30 a. m.—Visiting of orchards and points of interest by Queen Chenandoah XXI and her court.*

9 a. m.—Beginning of all-day visits to orchards to se blossoms.

9 a. m.—Opening of Navy radar exhibit, Valley av., adjacent to Handley School grounds.*

9 a. m.—Opening of Army atomic bomb exhibit, Handley blvd.*

Noon—Band concert at city hall pavilion.*

Noon—Invitation luncheon honoring Queen Shenandoah XXI and her court.

Noon—Distinguished guests' stag luncheon at York Inn on U. S. No. 11, 2 miles north of city.***

1 p. m.—Band concert at city hall pavilion.*

3 p. m.—Coronation of Queen Shenandoah XXI, Miss Gretchen Van Zandt Merrill of Boston, Mass., at Handley School bowl by Gen. Hoyt Vandenbeerg, chief of staff, United States Air Force.***

3:30 p. m.—"Our Heritage—a pageant of Springtime" at Handley School bowl.**

5 p. m.—Band concert at city hall pavilion.*

6 p. m.—Band concert.*

7 p. m.—Band concert.*

7 p. m.—Torchlight and mummer's parade.*

9 p. m.—Fireworks display at Handley School bowl.*

14 p. m.—Queen's ball at armory. Johnny Long and his orchestra.***

Friday, April 30

9 a. m.—Beginning of all-day visits to orchards and points of interest.

9 a. m.—Navy radar exhibit.*

9 a. m.—Army atomic bomb exhibit.*

10 a. m.—Band concert, city hall pavilion.*

10:30 a. m.—Repeat pageant presentation of first day at Handley High School bowl.**

10:30 a. m.—Band concert.*

11 a. m.—Band concert.*

12:30 p. m.—Invitation luncheon honoring Queen Shenandoah XXI and her court.

1 p. m.—Band concert.*

1:45 p. m.—Apple blossom parade of the year, featuring Naval Air Reserve squadron from Anacostia Field.

2 p. m.—Grand feature parade of more than 30 floats, 40 bands, 20 drum and bugle corps, and 10 drill and marching units, along the "trail of pink petals." Bing Crosby, grand marshal.**

4:30 p. m.—Twenty bands in mass band concert at northeast section of Handley High School grounds.*

5 p. m.—Band concert at city hall pavilion.*

6 p. m.—Band concert.*

7 p. m.—Band concert.*

10 p. m.—Blossom ball at armory, Johnny Long and his orchestra.***

*Admission free—no seats to be sold.

**Admission free—reserve seats now on sale.

***No reserve seats—admission tickets now on sale.

HER FAVORITE FRUIT—Apple Blossom Queen Gretchen Van Zandt Merrill really likes apples

AND CAN SHE BAKE AN APPLE PIE?—"Of course, not," says Queen Gretchen. "I can't even boil water"

BALLET—The pink ballet in the Good Earth number

By Arthur Ellis—The Washington Post

150,000 Expected At Shenandoah Fete

By Dorothea Andrews
Post Reporter

Winchester, Va., April 28.—Some visitors to Winchester today were met by a townsman who said: "I hope you like our weather, because it's the best we've got right now."

It really wasn't very good, being mostly rain and mist, but for Thursday the weatherman has promised clear skies and cool breezes, and the twenty-first annual Shenandoah Apple Blossom Festival is expected to get off as scheduled.

Thursday's presentation of the pageant, "Our Heritage," will be preceded by the crowning of Miss Gretchen Van Zandt Merrill, America's 1948 national woman figure-skating champion and 1948 Olympic star, as festival queen. Gen. Hoyt S. Vandenberg, chief of staff designate, United States Air Force, will crown the queen.

Received at White House

Miss Merrill came to Winchester last night from Washington, where she was received by President and Mrs. Truman at the White House.

Photographers had a field day snapping the 22-year-old Bostonian as she posed with an unbaked apple pie—although she confided she couldn't even boil water," and later climbed the ladder of one of the fire trucks which will participate in tomorrow night's Winchester and Visiting Fireman's Torchlight and Mummers parade.

Miss Merrill confided that she some times goes on "apple binges," and eats five or six at a time.

Wearing clothes straight from Paris, the petite figure skater, who resembles Sonja Henie, told reporters, "I have an ingenue face and I don't have an ingenue personality to go with it.

"Now just look at this nose," she explained, pointing to an upturned and quite perky object. "I'd like to go into politics but who would believe I was trying to put over the Marshall Plan with a nose like that?

Faces Crowded Program

The queen faces a very busy day Thursday when she and her court of princesses will tour the apple orchards in the morning, attend coronation ceremonies at 3 p. m. reign at the pageant which follows, and then, at 10 p. m. go to the Armory for the Queen's ball, music by Johnny Long.

If the festival days are clear, officials here predict an attendance of 150,000 as compared with last year's 125,000.

Friday's feature parade, largest in the history of the festival, is expected to draw bigger-than-usual crowds. Bing Crosby, grand marshal, is expected to arrive here late Thursday or early Friday.

Friday's event will include a mass band concert of 2000 young musicians representing 25 bands, who will perform under a single conductor.

Pageant Rehearsal Indoors

Today, final rehearsel of the pageant, usually held on the huge lawn of Handley High School, was moved indoors because it was raining at the 2 p. m. rehearsal time.

Since last year there have been some revisions in the pageant by its author, Garland R. Quarles, superintendant of Winchester Schools. Rehearsals began last March 1, for the more than 1000 Winchester school children who participate.

Winchester, U. S. A., and Winchester, England, will again "shake hands" across the seas at the 1948 festival. The mother city in England is sending Miss Shirley Crompton as representative. The English-born miss, who will be a pageant princess, has completed a year and a half of graduate work in chemistry at Duke University, N. C., in addition to having studied at numerous English schools, including Oxford.

Somerset County May Not Get 75 Oyster Appeals

Annapolis, Md., April 28 (AP).—Maryland's Tidewater Fisheries Commission was told today that 75 cases appealed from oyster law convictions may not be prosecuted in Somerset County.

Two appeals were tried in the county court, Inspector John H. Byrd reported, and juries found the accused watermen innocent.

Byrd, district inspector for the commission at Crisfield, wrote that the State's attorney said he was "not going to try any more." E. McMaster Duer is State's attorney for Somerset County.

The convictions before a magistrate had been mostly on charges of violating the State cull law. This prohibits keeping oysters under 3 inches.

Baltimore Man Heads Maryland Eisenhower Group

By The Associated Press

Samuel Frank of Baltimore was announced yesterday as Maryland State director of a Veterans-for-Eisenhower organization.

The group, composed of former servicemen, proposes to draft former Gen. Dwight D. Eisenhower as a candidate for President on the Democratic ticket.

Richard Hawkins, director of public relations for Veterans for Eisenhower, said the group already has units set up in 24 States. Its national office is in Washington.

New Chevrons to Mark Combat, Rear Noncoms

The Army yesterday issued orders for new type chevrons that will distinguish combat noncommissioned officers from those in rear-echelons.

The combat men will wear chevrons of dark blue on a gold-colored embroidered background. Noncombatants will wear chevrons of gold on a dark blue background.

The new, smaller chevrons become effective in July. In addition, combat leaders such as squad sergeants and platoon sergeants, will wear a green cloth tab, 1 inch wide, on the middle of each shoulder loop.

Farmrs Worried by Ruling on Packaged Apples, Vegetables

By the Associated Press

An IIICC ruling affecting agricultural products processed before shipment is causing concern to Virginia farmers, Representative Hardy (D., Va.) said yesterday.

The Interstate Commerce Commission has granted a hearing to reopen the matter, he said. No date has been set.

The ruling would remove from the class of unmanufactured agricultural commodities such products as applies, potatoes and fresh vegetables wwhen they are washed and packaged for sale to the consumer before being shipped.

The Department of Agriculture, which has asked a hearing, is expected soon to have its case against the ruling ready, Hardy stated.

M. A. Hubbard, executive secretary of the Virginia Farm Bureau Federation, Harrisonburg, Va., wrote Hardy that if the ruling is allowed to stand it probably would affect innumerable commodities of a semiprocessed nature.

"This, as we see it," he added, "will work an undue and altogether unwarranted hardship on our Virginia producers and shippers, as well as those in other States. Every effort should be made to get this matter corrected."

Bringing such farm products under ICC regulation, Hardy explained, would tend to cramp the seasonal movement of farm produce. Truck shippers would be brought under regulations dealing with routes, rates, backhauls and licenses.

Denton Residents Are Vicitims of Tea Leaf 'Humus'

Denton, Md., April 28 (AP).—Residents here would like to have a little talk with a man from New Jersey.

It seems he sold a number of persons here some stuff which he said was humus. It turned out to be spent tea leaves mixed with dirt and water.

He charged three cents a pound for the stuff and made sales ranging from $5 to $800.

A State chemist analyzed the concoction. He said that while there is no Maryland law forbidding sale of the mixture, organic matter just as good for lawns can be purchased at a much lower price.

Training School Head Named by Maryland

Baltimore, April 28 (AP).—Dr. Edward Preston Sharp, director of community work for the Pennsylvania department of welfare, today was named chief of the division of training schools for Maryland.

In the new $7000-a-year post, Dr. Sharp will supervise the four State training schools for youngsters who have run afoul of the law and three private schools which care for delinquent children, sometimes at State expense.

HEAR! PLAY!

The New HAMMOND ORGAN

For Home & Church

Sold Only by CAMPBELL'S

"A BETTER NAME FOR MUSIC"

1108 G STREET, N. W.

Area News in Brief

Woman Says Gypsy Shooed Off $2970

A Gypsy woman who promised to shoo away her troubles by prayer, shooed away her money instead—$2970 of it—Mrs. Dorothy Wyche, 48, of 719 Euclid st. nw., told police yesterday.

Before she would begin her prayers, Mrs. Wyche said, the woman insisted that she round up all her money "because there's a curse on it."

Under "her spell," Mrs. Wyche said, "I did it."

After praying over the cash—together with a gold pocket watch—the Gypsy advised her to put them in an old stocking and place same under her pillow for a few days.

When she peeked into the stocking some time later, Mrs. Wyche related, she found nothing but an old newspaper.

Muirkirk Tragedy

Train Death Is Ruled Accidental

A certificate of accidental death was issued yesterday in the death of Fred J. Haker, 33, of near Laurel, Md., by Dr. James I. Boyd, Prince Georges County medical examiner. Haker was killed by a Baltimore & Ohio Railroad train at Muirkirk Tuesday.

Joseph J. Pessango of Pine Grove, Md., engineer of the lead locomotive on the double-header Washington-bound train, told Maryland State Police Sergt. M. M. Punckey that Haker was lying on the railroad tracks.

Pessagno said he thought some papers were on the track until the train was too close to avoid striking the man. The engineer threw on his emergency brakes, he said, but was unable to stop in time.

Haker was taken to the Waters Funeral Home, Laurel, Md.

The dead man, unmarried, was an employe of the Government Experimental Farms at Beltsville, Md., and lived on Bowie rd. near Laurel.

Pessagno was engineer of a train which on April 19, 1947, killed two men at the Melrose crossing, Hyattsville, Md. The car of the men, Ralph R. Dofflemyer, 43, of Takoma Park, and Frank P. Leitch, 60, of Washington, was struck after it was trapped by crossing gates.

G. Washington U. Hillel Foundation To Be Dedicated

The George Washington University Hillel Foundation will be formally established with ceremonies at the foundation center, 2129 F st. nw., at 2:45 p. m. Sunday.

The center, reconverted from a boarding house into a clubhouse, has been operating on a part-time basis since late 1941 under the direction of Rabbi Samuel Berkowitz. It will serve as an activities headquarters for Jewish students in local colleges.

The building is the gift of B'nai B'rith, Jewish fraternal organization, and is the 176th Hillel Foundation to be set up in the United States, Canada, and Cuba.

Realty Broker Freed of Charges By D. C. Board

The District Real Estate Commission yesterday charges of dismission yesterday dismissed charge of "misrepresentation" and "false promise" against D. Patrick Williams, real estate broker of 3112 11th st. nw.

The commission said it found insufficient evidence that Williams had been guilty of misrepresentation in the sale of a house at 324 11th st. ne. to Wallace and Ida M. Mitchell.

The Mitchells had charged that Williams failed to tell them of a $300 discount for a second deed of trust, which made the true price of the house $9500, rather than the $9200 he had quoted.

U. S. Adventist Membership Gained 8057 in '47

Seventh-Day Adventists increased their church membership in North America by 8057 in 1947, Claude Conrad, statistical secretary for the general conference told the church's spring council yesterday in Takoma Park.

This brings the total North American membership to 228,179, he said.

Total offerings for 1947 amounted to $29,374,422, an increase of $710,993 in one year, Conrad said. Per Capita giving, he reported, amounted to $130.21.

Paul Wickman, secretary of the Adventist Radio Commission, reported Bible study broadcasts, known as "Voice of Prophecy," are now being given over 612 stations, 188 in foreign countries. The number represents a growth from 85 stations in this country only in 1942.

Mental Hospitals Here Held Best Staffed in U. S.

The District of Columbia staffs its mental hospitals better than any similar institutions in the country.

This was learned yesterday from statistics released by the Mental Hygiene Division of the Public Health Service.

The District has 2376 full time employes in mental hospitals here, and an average daily resident patient population of 6221. Its 2.6 ratio of patients to employes is the lowest reported by PHS. A total of $6,587,181 was spent in 1946, test year for the statistics, on hospital maintenance here, or $1058.86 per patient.

In hospitals covered by the survey, a ratio of 6.2 patients per employe was found to be the median. The District also fared well on overcrowding, with its facilities now being used only to within 85 per cent of capacity. There are 1000 beds not in use, the figures show.

Bums' Taylor May

Approximately 700 members of the Montgomery County Schoolboy Patrol enjoyed a 2-hour outing yesterday as guests of Glen Echo Amusement Park.

Corpl. Charles O. Seek, Montgomery County policeman in charge of patrol activities, and three other officers supervised the 16 school bus loads of patrol members, 10 to 16 years of age, who attended.

The affair was in celebration of a perfect record at school crossings so far this year.

ABC Suspends License

The Alcoholic Beverage Control Board yesterday ordered a four-day suspension of Max Goldstein's license to sell packaged light wines and ber at 1699 Half st. sw., after finding him guilty of selling to a minor.

Carlin to Aid Hospital

C. C. Carlin, Alexandria newspaper publisher, yesterday was appointed publicity chairman for Alexandria Hospital's forthcoming fund raising drive.

The hospital corporation agreed to a $200,000 drive three weeks ago after hospital administrator revealed its critical financial condition.

A kick-off dinner for the campaign tentatively has been set for June 1.

Fumes Fell Driver

A car driven by Ann R. Mason, 40, of Marbury, Charles County, Md., left Livingston rd., near Broad Branch yesterday when she was overcome by carbon monoxide fumes.

Police said the fumes apparently came from a leaking exhaust. Other than suffering from inhalation of the fumes, she was uninjured. She was treated at Freedmen's Hospital here.

54,256 Registered Votters

Prince Georges County now has 54,256 persons registered as voters.

A total of 1841 of these, however, will not be eligible to vote in the May 3 Democratic and Republican primaries because they declined to affiliate with a party or are members of minor parties.

The general registration Tuesday and the special registration which has been carried on daily at the Courthouse in Upper Marlboro, have added 3644 Democrats, 1352 Republicans and 204 who declined to affiliate or are members of small parties. This brings the total to 35,899 Democrats, 16,516 Republicans and 1841 members of minority parties or independents.

1021 Apprentices Train

More than 1000 registered apprentices are now in training here, Gino J. Simi, District apprenticeship director, announced yesterday.

Of the 1021 apprentices training in 50 trades here, over 90 per cent are veterans. Largest number indentured to date are 127 carpenters and 116 bricklayers. The District of Columbia apprenticeship law was enacted in May, 1946.

D. C. Discrimination Cited

The Student Council of Allentown, N. J., High School yesterday asked President Truman to end racial discrimination in Washington before seeking general civil rights legislation for the Nation. The students said that when they visit Washington they have trouble finding hotel accommodations for Negro class members. The senior class plans to visit the Capital this weekend.

Falls Church Water Plans

A Lynchburg, Va., engineering firm will begin drawing up plans and specifications for Falls Church's new water supply system early next week, Town Manager Roy F. Dunn said yesterday.

The engineering consultants, Wylie & Wilson, also will supervise construction of the water system, Dunn said. The new line will link Falls Church to the District's Dalecarlia Reservoir.

Garden Club Sponsors Trip

The Capitol Division of the Women's National Farm and Garden Club will sponsor an all-expense tour to Philadelphia and Valley Forge, Saturday for benefit of its scholarship fund for education of rural girls. Reservations for the tour may be made until noon today through Miss Irene Neikirk, of the Women's Travel Bureau, Sterling 8100.

Mary Cardwell Dawson Song Recital Friday

Mary Cardwell Dawson, soprano, pianist and conductor, will give a song recital Friday at 8:30 p. m. in the Metropolitan A. M. E. Church, 1518 M st. nw.

The program is for the benefit of the National Negro Opera Sustaining Fund and church clubs.

Breneman, Radio Figure, Dead at 47

Hollywood, April 28 (AP).—Tom Breneman, jovial mastermind of one of radio's most popular shows, died unexpectedly today of a heart attack while guests were gathering for his broadcast.

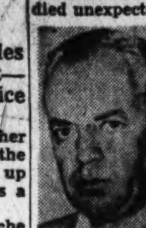

Breneman

The baby-faced, grey-haired master of ceremonies of "Breakfast in Hollywood"—who sold soap and cereal and brought laughs to an estimated 10 million persons daily—succumbed at his Encino home a few minutes after breakfast. He was 47. Death was unexpected although a few weeks ago he took a month's rest on doctor's orders.

Breneman had been on the air off and on for more than 20 years, had virtually grown up with the industry.

He kissed old ladies on his program and they loved it. Bald men happily accepted pink plastic combs. He ridiculed women's hats, donned the more extravagant chapeaux himself to the shrieks of delight from his audience. He gave an orchid to the oldest lady at the show.

The line was already forming for today's broadcast when Breneman's wife, the former actress Billie Dunn, heard him collapse in the bedroom. She called a doctor, but Breneman was dead.

The program was transcribed a day in advance, and officials of the American Broadcasting Co. said yesterday's will never be heard.

A native of Waynesboro, Pa., he attended Columbia for a time. He started his "breakfast" shows at Sardi's restaurant here in 1941. His stand-in, Jack McElroy, may continue the program.

In addition to his widow, two children, Gloria, 19, and Tom, jr., 14, survive.

Fairfax Gets 12-Cent Hike In Tax Rate

Fairfax County Board of Supervisors yesterday adopted a 1948 tax rate of $3.19 per $100 assessed valuation on real estate and personal property.

The new rate is 12 cents higher than last year's, but 28 cents below that which would have been needed to meet the tentative county budget proposed last month.

The new rate becomes effective July 1.

Revenue cuts from the tentative budget estimates hit the school debt and capital outlay and fire levy.

The school debt share of the $3.19 rate, was reduced to 25 cents from a requested 48 cents. The $2.40 sought by schools for operating was not changed.

The school debt revenue decrease will amount to about $105,000, School Supt. W. T. Woodson said. The schools, he said, probably will meet the decrease by deleting a $100,000 item for purchase of school sites.

The fire levy, set at 14 cents, was increased 7 cents over last year, but 5 cents less than requested.

M. C. Pfalzgraf, president of the County Firemen's Association, said the cut, which amounts to about $20,000, probably will mean less new equipment and elimination of plans for a fulltime paid man at the firehouses to take calls and maintain equipment.

In other respects, the budget remains the same as presented at public hearing April 20.

Traffic Survey Rates District 54% 'Satisfactory'

A study by the traffic committee of the Washington Board of Trade gives the District a 54 per cent "satisfactory" rating in its efforts to overcome major traffic problems.

Basing its study on 33 questions submitted to its 52 members, the committee yesterday said Washington's rating compared favorably with other large cities.

But, it added, the study indicates "many things still must be done to relieve traffic congestion on the existing street system." The study clearly points to "the need for the fullest support of the traffic improvement program of the Department of Vehicles and Traffic," the committee sadi.

The figures were reached by combining the percentages of favorable, unfavorable and partially favorable answers to the questions.

Riverdale Man Is Sentenced for Assault on Girl

A 37-year-old Riverdale (Md.) milkman yesterday was sentenced to five years in prison for assault with intent to have carnal knowledge of an 11-year-old girl.

Te was Norman R. Strait of 2705 Nicholson st., who was found guilty by an all-male jury in Princes Georges Circuit Court in Upper Marlboro. He is the father of two children.

Strait was found guilty of picking up the girl in his car and taking her to a wooded area in Dodge Park near Jalmer rd., on March 4.

School Clinic Planned May 5 in Arlington

A roundup clinic will be held at James Monroe School, Arlington, Va., from 9:00 a.m., to noon May 5.

Sponsored by the Parents Teachers Association, the clinic will give physical examinations to pre-school children who will attend either James Monroe or Woodrow Wilson School.

Firemen to Their Rescue . . .

The Washington Post

"HOME DELIVERY"—Mrs. Lillian O. Rice of 1132 16th st. ne., returning home with her 5-day-old baby, Susan K., from Sibley Hospital, today enlisted the Fire Department in order to get back into her apartment. Mrs. Rice told firemen who raised a ladder to a second story window and then opened the door for her, that her husband, Kermit, was to meet her. Kermit showed up a short while after the firemen let Mrs. Rice into her apartment

6 Young Musicians to Make Debuts in Constitution Hall

Five boys and one girl will make their Constitution Hall debuts Friday night at 8:30 during a program by the Boys' Club of Washington Concert Band.

The six are winners of the recent National Capital Instrumental Contest conducted by the Boys' Club.

The 55-piece band, which during the past five years has given 115 concerts, also will be appearing at the hall for the first time.

The orchestra program will include works by Khachaturian, Romberg and Sousa.

Only girl on the program is Patricia Griffin, 16, daughter of Mr. and Mrs. F. Newell Griffin, 4703 DeRussey pkwy., Chevy Chase, a pianist. The boy's are:

Peter Van Allen, 16, son of Mr. and Mrs. W. W. aVn Allen, 4838 Park ave., Bethesda, who plays the French horn. Richard Brewer, 12, son of Mr. and Mrs. M. H. Brewer, 4010 20th st., North, Arlington, violinist; Michael Ponti, 10, son of Mr. and Mrs. Joseph Ponti, 7506 Dickinson ave., College Park, Md., pianist; Robert T. Hilker, 15, son of Mr. amnd Mrs. Ross Hilker, Falls Church, also pianist; Danny Steinberg, 14, son of Mr. and Mrs. Morton Steinberg, 5335 32d st. nw., violinist.

Tickets at 60 cents for children, $1.20 for general admission, $1.80 for reserved seats, and $2.40 for box seats are on sale at the National Symphony Orchestra box office at Kitt's Music Store, 1330 G st. nw., and at the Boy's Club of Washington, 17th st. and Massachusetts ave. se. A part of the proceeds will be given to the National Symphony Orchestra fund campaign.

20 War Dead Reburials Due Here Today

Four Greater Washington World War II dead will be among 20 servicemen reburied at 2 p. m. today in Arlington Cemetery. They are:

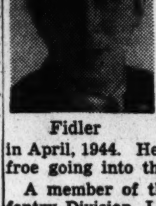

Fidler

Second Lieut. Gordon A. Fidler. A life-long resident of Silver Spring, Lieut. Fidler was killed in France July 5, 1944 at the age of 30. He entered the Army in 1941 and went overseas in April, 1944. He was a baker befroe going into the service.

A member of the Ninetieth Infantry Division, Lieutenant Fidler was killed two months before the birth of his daughter, Coletta Ann. He leaves his wife, Mrs. Coletta O. Fidler, his daughter, and his parents, Mr. and Mrs. William H. Fidler, all of Silver Spring. Three sisters, all of Greater Washington, also survive.

Pfc. Henry E. Furr, son of William H. Furr, 2007 N. Stafford st., Arlington.

Pvt. George R. Williams, jr. A native of Macon, Ga., Private Williams came to Washington in 1932. Prior to entering the Army in Sep-

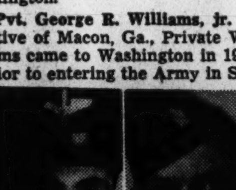

Willis Williams

tmeber, 1943, he was an employe of L. S. Briggs, Inc. Shipped overseas in May, 1944, he was killed in action in France July 27, 1944, while serving with the Eighty-third Infantry Division. He was 36.

He is survived by his wife, Mrs. Marie H. Williams, 317 10th st. ne., and his father and four brothers and sisters, all of Macon.

Second Lieut. Robert B. Willis. Lieutenant Willis, 22, died in an airplane crash February 2, 1944, in Panama, where he was completing advanced flight training. After graduating from Wilson High School in June, 1939, he attended the University of Maryland. He enlisted as an aviation cadet in 1942.

Lieutenant Willis' father, Robert M. Willis, lives at 3039 Macomb st. nw.

Marines from the Marine Barracks at 8th and I sts. se. will compose the honor guard and firing squad at today's mass burial. Music will be furnished by the Marine Band.

Chaplains J. J. Twiss, of Anacostia Naval Receiving station, and Lester E. Nicholson, of Bolling Air Force base, will conduct graveside services.

Four Virginia war dead will be among the World War II deceased reinterred today. They are:

Pvt. Harry C. Gardner, whose father, Charles H. Gardner, lives at Harrisonburg; First Lieut. Gordon L. Holland, son of R. D. Holland, Newport News; Maj. Ray William Near, husband of Mrs. Ray W. Near, Norfolk, and Pfc. John B. Pearch, son of Cable Pearcy, Troutville.

Arlington Democrats Meet Tonight

The Arlington County Democratic Executive Committee will meet tonight to decide whether or not the party will nominate a candidate for the Arlington County Board.

If the Democrats decide to nominate, Arlington Republicans have indicated they will follow likewise.

The meting has been called by County Democratic Chairman Harrison Mann for 8 p. m. in the Rucker Building on Wilson blvd. in Clarendon.

Whether the two major parties will enter candidates or permit this fall's County Board election, in which one vacant board seat will be filled, to be non-partisan has been a heated issue in Arlington politics.

The county GOP committee tentatively has scheduled a primary for August 3 to pick a Republican candidate, depending on "what the Democrats do" about the nonpartisan issue.

The Arlington League of Women Voters, the Better Government League and the Citizens Coommittee for School Improvement all have urged both parties not to make nominations and to leave the race on a nonpartisan basis. Last year both parties agreed not to nominate for the county and school board races.

Holmes Trial for Rape Scheduled for May 18

The District Court trial of Theodore M. Holmes, 22, on a charge of brutally beating and raping a 9-year-old girl has been scheduled for May 18.

Justice Edward M. Curran set the date yesterday after a motion by defense attorneys that Holmes undergo a mental examination was withdrawn when the prosecution explained he already had been examined and found sane by Gallinger Hospital psychiatrists.

Holmes was arrested at his residence at 1723 7th st. ne., March 18, several hours after the girl was found unconscious near the National Arboretum, a few blocks from her home.

Since 1846 Counsellors for pre-arranged services
BIRCH
ARCHER L. HAYCOCK, MGR.
Funeral Service
3034 M STREET N.W. TEL. MICH. 0086

Simple Rites Planned Today For Knudsen

Detroit, April 28 (AP). — With brief and simple services William S. (Big Bill) Knudsen will be buried Thursday.

The services will be those of the Lutheran Church in which Knudsen, production genius, was baptized in his native Denmark many years ago.

There will be no eulogy and prayers will be short. There will be Scripture readings and several of the hymns that long have been part of the Lutheran burial ceremony.

Knudsen died yesterday following a cerebral hemorrhage. He was 69.

Today Knudsen's body lay in state in a midtown funeral parlor.

Messages of sympathy and condolence continued to reach the Knudsen home in a steady stream.

"The Queen and I express warmest sympathy at the loss of our great countryman," read a message from King Frederik IX of Denmark.

President Truman wired: "In the death of General Knudsen the Nation has lost a stalwart citizen. His grateful countrymen will long remember his contribution to victory."

Bernard Baruch: "I feel he (Knudsen) was really a war casualty, for the tremendous, unceasing, driving force he gave to the war effort was the primary cause of its success on the industrial side."

Dr. Guy Hinsdale

Charlottesville, Va., April 28 (Spl.).—Dr. Guy Hinsdale, 89, former assistant physician to the Orthopedic Hospital and Infirmary for Nervous Diseases in Philadelphia, died here last night.

A native of Brooklyn, N. Y., Dr. Hinsdale attended Amherst College and graduated in medicine from the University of Pennsylvania in 1881. He practiced his profession in Philadelphia for more than 20 years, and later moved to Hot Springs, Va., where he was medical director at Greenbriar, White Sulphur Springs, for 15 years.

Besides his wife, Mary P. Graham Hinsdale, he is survived by a daughter, Jean Hinsdale. Funeral services were held here this afternoon, and burial will follow Friday morning in Philadelphia.

Bernard W. Spence

Gettysburg, Pa., April 28 (Spl.). Sheriff Bernard W. Spence, 57, died Monday in the Warner hospital here after a heart attack.

Dr. C. G. Crist, Adams County coroner, listed the cause of death as coronary occlusion.

The sheriff was a member of St. James Lutheran Church here and belonged to the Elks, Eagles and Order of Independent Americans. His wife, three children and eight brothers and sisters surviv.

The funeral will be held at the Bender funeral home Thursday at 2 p. m. with the Rev. Ralph R. Gresh officiating. Burial will be in the Evergreen Cemetery here.

Melvin Harold Voorhees

Seattle, April 28 (AP).—Melvin Harold Voorhees, 68, veteran newspaperman and former general manager of the Scripps League of Newspapers, died yesterday.

Explosion Victim Dies of Burns; Second Still Ill

George Genus, 49-year-old Landover, Md., laborer, died yesterday at Freedmen's Hospital of burns suffered in an explosion at the Dupont Laundry, 2535 Sherman ave. nw., April 18.

Genus, who suffered first degree burns of the face and body, was one of three members of a maintenance crew injured when an unidentified gas was ignited by a spark from an electrical pump in a boiler room of the laundry. One of the other victims, Clarence Murphy, 55, 710 Morton st. nw., is still a patient at Freedmen's. His condition was described as fair last night.

Following Genus' death yesterday, District Coroner A. Magruder McDonald swore in a coroner's jury to conduct an inpuest in the event a fire department investigation of the blast, now under way, uncovers any indication of negligence.

FLOWERS
CHAMBERS Has Complete Flower Shop
Funeral Designs Special!
$3, $4, $5, $6, $7, $10 up to $200
CALL
Chambers
CO. 0432

AMBULANCES
DOCTORS CALL
• CHAMBERS •
FOR AMBULANCES: CO. 0432. One of the Finest Fleets in the World. Rates: $10 up to 10-mile radius. Expert Attendants.
Chambers
CALL CO. 0432

In Case of Death
CALL
Chambers
One of the Largest Undertakers in the World
Complete Funerals
$95 to $2,000
Phone CO. 0432
Four Large Funeral Homes

A. B. Tunis, Editor, Dies In Richmond

Richmond, Va., April 28 (AP).—Alvin Bernard Tunis, 59, Sunday editor of the Richmond Times-Dispatch, died in a hospital here today after a long illness.

Mr. Tunis was born July 4, 1888, at Tunis Mills in Talbot County, Md., a son of the late William William Wrightson Tunis and Mrs. Sarah Maborner Dabney Tunis. In his youth, he made his home at Tunis Mills and Norfolk, where his father had business connections. He attended the old Norfolk Academy.

Early in manhood, Mr. Tunis moved to Richmond and became associated with the Richmond Virginian. He was later connected with the Richmond Times and the Richmond News-Leader.

He moved to New York about 1920 and was in the publicity department of the American Gas Association. He later worked on the New York Sun.

In 1934 he returned to Richmond as a reporter on the Times-Dispatch. He had been with the paper since that time and was made Sunday editor about three years ago.

Survivors are his wife, the former Miss Lucy Digges Swann, of Richmond, whom he married in 1917; two sons, Dabney Tunis and Allyn Bernard Tunis, jr., and a granddaughter, Catherine Berryman Tunis.

Calvin Robert Groves

Remington, Va., April 28 (Spl.). Funeral services were held here this afternoon for Calvin Robert Groves, 24-year-old Virginia Polytechnic Institute sophomore, who drowned Sunday in New River at Radford.

Groves tried to swim across the stream during a picnic on the banks. A brother, Clifford Groves, met a similar death 10 years ago.

Surviving are his parents, Mr. and Mrs. Ottawa A. Groves of Remington, and 12 brothers and sisters.

Virginia Man Found Dead in Parking Lot

Wiley W. Westmoreland, 57, of Crockett, Va., who worked as a boilerman for Heurich Brewing Co., was found dead yesterday on a parking lot at 930 E st. nw.

According to District Coroner A. Magruder MacDonald, Mr. Westmoreland died or heart trouble. He roomed at 440 4th st. ne.

A native of Rural Treat, Va., Mr. Westmoreland was found by Howard Mickelson, 932 E st. nw. He moved to the District five years ago when he was unable to find help running his saw mill and threshing machine at Crockett, Va.

Mr. Westmoreland is survived by his wife, Mrs. Mary Ella Westmoreland, and a daughter, Miss Eva Neill Westmoreland, both of Crockett, and a son, Garnett Westmoreland of Wytheville, Va. The body was removed to the Dix funeral home of Crockett, Va.

Mrs. Bertie Miller

Woodstock, Va., April 28 (Spl.). Funeral services will be held Thursday at St. Paul's Lutheran church here for Mrs. Bertie Elma Miller, 58, wife of Charles Miller, of Jerome.

Mrs. Miller is survived by her husband and the following children: Garlan Miller, Bird Haven; Cletus Miller, Basic; Mrs. Sylvia Bard and Mrs. Harry Polk, Jerome; Mrs. Lelia Barrick, Martinsburg, W. Va.; Mrs. Ervie Kohne, Baker, W. Va.; Mrs. Clara Kohne, Mathias, W. Va.; Mrs. Wilam Ludwig, the Misses Sarah and Naomi Miller, Mrs. Cardiua Lear, all, of Edinburg.

Frederick W. Harer

Uhlerstown, Pa., April 28 (AP).—Frederick W. Harer, 68, widely known sculptor, died Tuesday. He studied at the Pennsylvania Academy of Fine Arts and in 1944 won the academy fellowship gold medal. The funeral will be Friday.

Unveiling

GOLDINER, SIMON. An unveiling will be held on Sunday, May 2, 1948, at 1 p. m., at the United Hebrew Cemetery on Washington-Baltimore blvd., for the unveiling of a monument to SIMON GOLDINER. Relatives and friends are invited to meet at 4000 3rd st. nw., at 11:30 a. m. to attend services. MRS. THELMA S. GOLDINER.

Died

ALLISON, WALTER H. On Monday, April 26, 1948, WALTER H. ALLISON of 8702 Greenwood ave., Takoma Park, Md., beloved husband of Naomi T. Allison, father of James W. and Carol Lea Allison, son of Mrs. Kathrine Hoff and brother of Mrs. Ethel Beasley. Services at the S. H. Hines Co. Funeral Home, 2901 14th st. nw., on Thursday, April 29, at 2 p. m. Interment Arlington National Cemetery.

BARRETT, SUSAN C. On Tuesday, April 27, 1948, at her residence, 813 6th st. ne., SUSAN C. BARRETT (nee Kelly), beloved wife of the late William F. Barrett and mother of Mrs. Marie E. Lanahan, Mrs. Helen B. Cryer, Robert J. Barrett, John F. Barrett, Mrs. Catherine B. McGarraghy, Mrs. Margaret B. Ahearn and sister of Miss Alice G. Kelly, and Mrs. Catherine M. Reed. Funeral from the above residence on Friday, April 30, at 9:30 a. m. High requiem mass at St. Aloysius Church at 10 a. m. Interment Mount Olivet Cemetery. Relatives and friends invited.

BAUMANN, EVELYN KERR. On Sunday, April 25, 1948, at her residence, 119 East Bradley Lane, Chevy Chase, Md., EVELYN KERR BAUMANN, beloved daughter of Mrs. S. Elizabeth Kerr and mother of Carolyn Sue and Kenneth W. Baumann. Services at the S. H. Hines Co. Funeral Home, 2901 14th st. nw., on Thursday, April 29, at 11 a. m. Interment Cedar Hill Cemetery.

BUNNELL, GEORGE L. On Wednesday, April 28, 1948, at his residence, 203 Newport ave., Westgate, Md., GEORGE L. BUNNELL, beloved husband of Anne Ryan Bunnell, brother of Mrs. Bessie C. Thompson, and Mrs. Emily P. Leapley. Notice of funeral later.

CARTER, GEORGIA M. On Tuesday, April 27, 1948, at her residence, Forestville, Md., GEORGIA M. CARTER, beloved wife of the late Joseph A. Carter and mother of Mrs. Myrtie Sorrell and Ruth Agnes Carter. Friends may call at the Lee Funeral Home, 4th st. and Mass. ave. ne., where services will be held on Friday, April 30, at 12 noon. Interment Cedar Hill Cemetery.

DRISH, NELLIE F. On Tuesday, April 27, 1948, NELLIE F. DRISH of 1226 Pleasant st. se., beloved wife of the late John William Drish, mother of William R., George W. and Lulia V. Drish and Stella May Fritter; grandmother of John Melvin Montgomery, William R. and George Drish, jr. Friends may call at her late residence until Friday, April 30, at 1:30 p. m. Services at Gorsuch M. E. Church at 2 p. m. Relatives and friends invited. Interment Congressional Cemetery. Mattingly funeral service.

DUNN, FRANK. On Tuesday, April 27, 1948, at his residence, 234 9th st. ne., FRANK DUNN, the beloved husband of Mrs. Rosalie B. Dunn and father of Mrs. Lucille Batton, Mrs. Jane Lee Broderick, Robert L. and Wilbur F. Dunn. Friends may call at the Lee Funeral Home, 4th st. and Mass. ave. ne., where services will be held on Friday, April 30, at 2 p. m. Interment Cedar Hill Cemetery.

FOWLE, JAMES HOOE. On Wednesday, April 28, 1948, at Mount Alto Veterans Hospital, JAMES HOOE FOWLE of 1669 Columbia rd. nw., beloved husband of Mary B. Fowle and father of Mary Fowle Malcom. Services at the S. H. Hines Co. Funeral Home, 2901 14th st. nw., on Friday, April 30, at 1 p. m. Interment Ivy Hill Cemetery, Alexandria, Va. Please omit flowers.

GABLE, AGNES KING. On Wednesday, April 28, 1948, at Sibley Hospital, Washington, D. C., AGNES KING GABLE, age 82, beloved wife of the late John Gable, mother of John T. Gable, D. George Roland Gable and Charles A. Gable. She is also survived by two brothers, Harry and Robert King, and two grandchildren, Mrs. Betty Gable Tucker and Carol Ann Gable. Remains will rest at the S. H. Hines Co. Funeral Home, 2901 14th st. nw., from noon Thursday, April 29, until 3 p. m. Friday, April 30, thence to Hopping Funeral Home, Annapolis, Md., where services will be held on Saturday, May 1, at 3 p. m. Relatives and friends invited. Interment St. Annes Cemetery, Annapolis, Md.

GAINEY, MARY. On Wednesday, April 28, 1948, at her residence, 1816 Rhode Island ave. ne., MARY GAINEY (nee Martin), beloved wife of the late Patrick J. Gainey. Funeral from her late residence on Monday, May 3, at 9:30 a. m. Requiem mass at St. Francis De Sales Church at 10 a. m. Relatives and friends invited. Interment Mount Olivet Cemetery.

HARRIS, ISAAC. On Wednesday, April 28, 1948, at his residence, 1310 Randolph st. nw., ISAAC HARRIS, beloved husband of Annie Harris and devoted father of Harry, Dr. Joseph, Ellis, Morris, Sidney and Ruth Harris, Mrs. Rose Blonder and Mrs. Naomi Bach. Funeral services at the Bernard Danzansky & Son Funeral Home, 3501 14th st. nw., on Thursday, April 29, at 11 a. m. Interment Tifereth Israel Cemetery.

HOLBROOK, THERESA C. Suddenly, on Monday, April 26, 1948, at her residence, 5505 4th st. nw., THERESA C. HOLBROOK (nee Fitzmorris), beloved wife of Charles J. Holbrook, mother of Sister John Michael and sister of Mrs. Helena Johnson, Mrs. Anna May Moynihan and Mrs. Rose Sullivan. Funeral from the above residence on Friday, April 30, at 9:30 a. m. Requiem mass at the Church of the Nativity at 10 a. m. Relatives and friends invited. Interment Mount Olivet Cemetery.

HOUSLEY, CLIFTON WILLIAM, JR., U. S. Army Air Forces Corpl., killed in action in Puerto Rico, December 30, 1944, son of Clifton William and Marie Louise Housley and brother of Mrs. Bartley A. Pugler, jr. Services and interment Arlington National Cemetery on Friday, April 30, at 2 p. m. Relatives and friends invited.

HOWARD, GERTRUDE LOUISE. On Wednesday, April 28, 1948, at her residence, 1212 Decatur st. nw., GERTRUDE LOUISE HOWARD, beloved wife of Burton J. Howard and mother of Bertha Helen Howard. Services at the S. H. Hines Co. Funeral Home, 2901 14th st. nw., on Friday, April 30, at 11:30 a. m. Interment Rock Creek Cemetery.

JENNINGS, LULU MADGE. On Monday, April 26, 1948, at Sebring, Fla., LULU MADGE JENNINGS, widow of the late Charles H. Jennings and mother of Charles H., jr., George C. and John H. Jennings and Mrs. Sarah Ines Nalls. Funeral from the W. W. Deal Funeral Home, 4812 Georgia ave. nw., on Thursday, April 29, at 1:30 p. m. Relatives and friends invited. Interment Rock Creek Cemetery.

JEWELL, LETCHER J. On Tuesday, April 27, 1948, at his residence, 1367 Penn st. ne., LETCHER J. JEWELL, beloved father of Roland F. and Walter R. Jewell. Friends may call at the Lee Funeral Home, 4th st. and Massachusetts ave. ne., until 10 a. m. Thursday, April 29. Services and interment at Ebenezer Methodist Church, Oldhams, Va. (Richmond papers please copy.)

KILSHEIMER, EDMUND. On Tuesday, April 27, 1948, at his residence, 3809 Warren st. nw., EDMUND KILSHEIMER, beloved husband of Johana Kilsheimer and devoted father of Marian, Diana and Allyn Kilsheimer. He also is survived by four brothers, Sigfried, Bernard, Ferdinand and Herman Kilsheimer, and six sisters, Mrs. Leo Stengel, Mrs. Julius Schoener, Mrs. W. Brandler, Mrs. I. Brandler and Mrs. Simon Leupheimer, all of Washington, and Mrs. Julius N. Weiss of Buenos Aires, Argentina. Funeral services at the Bernard Danzansky & Son Funeral Home, 3501 14th st. nw., on Thursday, April 29, at 2 p. m. Interment Tifereth Israel Cemetery.

KLEH, NENA ALVERTA. On Tuesday, April 27, 1948, at Prince Georges General Hospital, NENA ALVERTA KLEH, beloved wife of Thomas D. Kleh and mother of Thomas R. Kleh and Mrs. Betty Z[illegible] and sister of Minnie Plummer, Hazel Ennis, Mamie Herbert and Hallie Feathers. Sister-in-law of Mary E. Goode. Services at Chambers Funeral Home, 5801 Cleveland ave., Riverdale, Md., on Friday, April 30, at 2:30 p. m. Interment Fort Lincoln Cemetery.

LAMSON, ARTHUR. On Monday, April 26, 1948, at Lansing, Mich., ARTHUR LAMSON, beloved brother of Miss Fanny Lamson. Funeral services and interment will be held at Glenwood Cemetery on Thursday, April 29, at 2 p. m. Friends are invited to attend. Arrangements by Hysong's Funeral Home.

LUETHJE, HARRY H. On Wednesday, April 28, 1948, at Georgetown University Hospital, HARRY H. LUETHJE of 2129½ Pennsylvania ave. nw., the beloved husband of Marie F. Luethje, father of Harry W. and Elizabeth H. Luethje. Services at Chambers Funeral Home, 3072 M st. nw., on Friday, April 30, at 1 p. m. Interment Prospect Hill Cemetery.

McCARTHY, FIRST LIEUT. PARNELL J., On September 11, 1943, in Georgetown, British Guiana, FIRST. LIEUT. PARNELL J. McCARTHY of 15 3d st. ne., beloved son of Parnell J. and Margaret McCarthy and brother of Miss Sabina McCarthy and nephew of Mrs. W. F. Richards of Washington, D. C. Friends may call at the Lee Funeral Home, 4th st. and Mass. ave. ne., until 8:30 a. m., Saturday, May 1. Requiem mass will be offered at St. Joseph's Catholic Church, 2d and C sts. ne., at 9 a. m. Interment Cedar Hill Cemetery.

WALSH, JAMES HENRY. Suddenly on Friday, April 23, 1948, at 1326 Quincy st. ne. Graveside services at Mount Olivet Cemetery on Thursday, April 29, at 2 p. m.

McDOUGALL, WILLIAM LEON, SR. On Wednesday, April 28, 1948, at Georgetown University Hospital, WILLIAM LEON McDOUGALL, SR., of Rockville, Md., the beloved father of Mrs. Walton B. Hallowes and William Leon McDougall, jr. and brother of Mrs. Alex Wiles, Mrs. Nadine Griffith and Allie M. McDougall. Remains resting at Chambers Funeral Home, 3072 M st. nw., until Thursday, April 29, at 4 p. m. Mass will be offered at St. Peter's Catholic Church, Columbia, S. C. Interment Columbia, S. C.

PERRY, CARRIE. On Wednesday, April 28, 1948, at Casualty Hospital, CARRIE PERRY, beloved mother of Mrs. Daisy C. Schellenberg and Mrs. Gertrude N. Weber. Services at Chambers' Funeral Home, 517 11th st. se., on Friday, April 30, at 1 p. m. Interment Cedar Hill Cemetery.

POTTER, ARTHUR JAMES, Sr. On Monday, April 26, 1948, at Arlington Hospital, ARTHUR JAMES POTTER, Sr., of 2108 North 20th st., Arlington, Va., beloved husband of Bessie H. Potter, father of Mrs. Maude Latham, Arthur J. Potter, jr., and Merton E. Potter; brother of Mrs. Joe McKenzie, Mrs. H. Robey, Mrs. J. Forrest, Mrs. W. Spain of Richmond, Va.; Mrs. A. Vetter of Florida, Mrs. R. Edwards, W. Potter of Florida and Paul Potter; stepfather of Mrs. L. R. Smith, Vernon R., Vinton C., Earl N. and Ashby W. Payne. Also surviving are four grandchildren. Remains resting at the Ives Funeral Home, 2847 Wilson blvd., Arlington, Va., until Thursday, April 29, at 10 a. m.; thence to the Park Lane Nazarene Church, 21st and North Taft sts., Arlington, Va., where funeral services will be held at 2 p. m. Interment Browns Chapel Cemetery.

RILEY, MAUD ALINE. On Tuesday, April 27, 1948, at 3720 Upton st. nw., MAUD ALINE RILEY, daughter of the late George R. F. and Alice V. Smith, beloved sister of Albert W. Smith, Amanda B. Olison, Grace V. Bopp and Mary A. Dyer. Services at Chambers Funeral Home, 1400 Chapin st. nw., on Friday, April 30, at 1 p. m. Interment Congressional Cemetery.

SMITH, FRANK RUFUS. On Monday, April 26, 1948, at the United States Naval Hospital, Bethesda, Md., FRANK RUFUS SMITH of 1104 12th st. nw., the beloved brother of Joseph J. Smith of Raleigh, N. C. Remains resting at Chambers Funeral Home, 1400 Chapin st. nw., until 6 p. m. Wednesday, April 28. Services and interment, Lexington, Ga.

THORPE, CHARLES T. (BUCK). Suddenly, on Tuesday, April 27, 1948, CHARLES T. THORPE of 1026 19th st. South, Arlington, beloved husband of Ethel E. Thorpe, father of Alvin Thorpe. Services at the S. H. Hines Co. Funeral Home, 2901 14th st. nw., on Friday, April 30, at 2 p. m. Interment Cedar Hill Cemetery.

THORPE, CHARLES T. A special communication of Lebanon Lodge No. 7, F.A.A.M., is hereby called for Friday, April 30, at 1 o'clock p. m., at the Masonic Temple, 13th st. and New York ave. nw., to conduct Masonic services at the funeral of our late brother CHARLES T. THORPE.
HOWARD H. JACKLEY, Master.
ARTHUR M. ROBINSON, Secy.

TRUETT, NELLIE MAY. On Monday, April 26, 1948, at her residence, 3303 Perry st., Mount Rainier, Md., NELLIE MAY TRUETT, the beloved wife of the late Dr. Robert P. Truett, stepmother of Dabney Truett, cousin of Eugene Storey and Mrs. Charles J. Frey. Prayers at Chambers' Funeral Home, 5801 Cleveland ave., Riverdale, Md., on Thursday, April 29, at 8:30 a. m. Mass will be offered at St. Francis De Sales' Catholic Church, 2015 Rhode Island ave. ne., at 9 a. m. Interment Arlington National Cemetery.

WILLETT, SARAH C. On Tuesday, April 27, 1948, at Leland Memorial Hospital, Riverdale, Md., SARAH C. WILLETT of Glenn Dale, Md., beloved wife of Rennell H. Willett. She is also survived by a son, J. H. Willett, and daughter, Ruth W. Harvey, and two grandchildren. Friends may call at the Gasch Funeral Home, 4739 Baltimore ave., Hyattsville, Md. Funeral from St. George's Church, Glenn Dale, Md., on Saturday, May 1, at 10 a. m. Interment St. Paul's Chapel Cemetery, Waldorf, Md. Relatives and friends invited.

WILSON, MRS. AUGUSTA E. On Wednesday, April 28, 1948, at Springfield, Mass., Mrs. AUGUSTA E. WILSON, mother of Comdr. F. S. Wilson and Mrs. Margaret Havey of Springfield, Mass.

—Deaths—

Announcements of Services by Chambers

Deceased	Undertaker
Truett, Nellie May	W. W. Chambers Co.
Riley, Maud Aline	W. W. Chambers Co.
Smith, Frank Rufus	W. W. Chambers Co.
Monroe, Isabel C.	W. W. Chambers Co.
Perry, Carry	W. W. Chambers Co.
Kleh, Nina A.	W. W. Chambers Co.
Leuthge, Harry	W. W. Chambers Co.
Kadlec, Rudolph F., Pfc. U.S.A.	W. W. Chambers Co.
Lee, Arthur J., Sgt. U.S.A.	W. W. Chambers Co.
McDougal, William Leon	W. W. Chambers Co.

Funeral Directors
J. WILLIAM LEE'S SONS CO.
CREMATORIUM
FUNERAL DIRECTORS
4TH AND MASS. AVE. N.E. LI. 5200.

Funeral Designs
GEO. C. SHAFFER
Expressive Floral Tributes. Moderate prices. Open evenings and Sundays.
900 14TH ST. N.W. NA. 0106.

GUDE BROS. CO., Florist
1212 F ST. N.W. NA. 4276.

Retirement Plans

It'll Be Farmer MacArthur, General Confides After He's Finished His Job

By Mary Van Rensselaer Thayer

JOSEPH B. KEENAN, our chief counsel at the Japanese War Crimes prosecutions, is back after 2½ years in Tokyo. The trials ended March 16, the verdicts are to be readied about 6 weeks from that date, when Attorney Keenan will return to Japan. He expects the sentences to be executed with dispatch.

Mr. Keenan, due to pressure of work, claims little knowledge of the Japanese, less of their country. But he does know a lot about General MacArthur. The general, he says, is still handsome though he no longer possesses matinee idol type looks. He works seven days a week, all day long, has only left the city of Tokyo five times (and then very briefly) since his arrival shortly after VJ-Day. He lives most comfortably, of course, in the United States Embassy, one of our best, has movies sent in from time to time. His hobby, very definitely, is work. MacArthur simply must keep his extraordinary brain busy, Mr. Keenan says.

The general told the chief counsel that he will retire to a farm when his job is done. After this statement, noting Keenan's quizzical expression, MacArthur laughed, "You don't think I'd know what to do on a farm? Well I assure you, I do!"

Catherine Finds a New Home

SUNDAY AND MONDAY, when Mr. and Mrs. Joseph Davies gave twin receptions, guests had an opportunity to admire porcelains, silver, icons, paintings, expensive trifles like Faberge jewelled Easter eggs, which they bought in Russia. More recent acquisitor of Russian art, however, is a member of the staff of Gen. "Beedle" Smith, our Ambassador in Moscow. He was allowed to purchase and bring back a number of paintings because all were in bad condition. Among them was a portrait of Catherine the Great, one of Peter the Great, both attributed to Rigault.

Catherine was beautifully reconditioned by a National Gallery of Art expert, sent to Mrs. Charles Baker, who runs Commission, Ltd., to sell. An art connoisseur discovered that the portrait, one of two for which the much-painted Czarina posed in person, shows the ardent Catherine in full regalia and decorations.

Yesterday, Catherine found a new home. She was bought by Prince and Princess Serge Belossolsky and will be taken to their house in Ipswich, Mass. Princess Belossolsky is a daughter of Mrs. Richard T. Crane of Chicago. The Cranes' Ipswich residence is an enormous, gray stone chateau set on a high hill overlooking the ocean—a fine setting for Catherine and anyone rejoicing in the name Belossolsky. If Czar Peter can be equally rejuvenated, he will journey to Ipswich, too.

Collections for Britain

YESTERDAY, mentioning a clothes' and discarded house furbishings' collection for Britain, Mrs. R. W. Urquhart's previous telephone number was printed by mistake. Mrs. Urquhart, wife of a British Embassy Minister, may be reached at Michigan 9137, to pick up bundles. Apologies to the wrong number owner, a much-tried gent, justly irate at being inundated with offers of slightly worn evening frocks!

Innovations for Flower Mart

THE ANNUAL FLOWER MART, held on the Washington Cathedral steps, is to be bigger and better on May 7. There are to be nine more booths, and a handy innovation—"baby sitters." The sitters will donate their services watching kiddies (while mamas disport themselves), in a picket fence enclosure equipped with such infantile attractions as a sandbox, lollipops, balloons and such. Mrs. Truman will open the mart at 11 a. m., and afterward present two prizes—to the prettiest booth selling flowers, the prettiest ditto selling food. For years Rosalind Wright's "Boutonnieres" Booth has walked off with first prize. This year she'll be away but the committee, headed by Miss Helen Clif... is on tip-toe not to lose out on "Babs" Wright's record. Mrs. William L. Ritchie is chairman and the proceeds will go to upkeep of the bishop's garden.

By William Klemm—The Washington Post

THE Women's Advertising Club of Washington celebrated its fifth birthday last night with a gala banquet in the Washington Hotel. Gathered around the birthday cake are (left to right) Mrs. Jean Ambrose, president; Miss Betty Gwyer and Mrs. Edith Lusby, two charter members attending the fete. Mrs. Ambrose was elected at a business meeting at the banquet. Other officers named were Miss Nancy Osgood, vice president; Miss Jane Beam, recording secretary; Mrs. Edith Lusby, corresponding secretary; and Mrs. Violet Dudley, treasurer

On the Party Calendar

THE Assistant Secretary of State and Mrs. George Allen were honored yesterday at a cocktail party given by Mme. Lucien Basset and her son-in-law and daughter, Capt. and Mrs. Valentine L. Pottle. The party was from 5:30 to 7:30 at the home of Captain and Mrs. Pottle.

Among the guests were the Ambassador of Ecuador and Senora de Dillon, the Ambassador of Panama and Senora de Jaen Guardia, the Netherlands Minister and Mme. Reuchlin, the Charge d'Affaires of Spain and Senora de Baraibar, Admiral Sir Henry Moore, Mme. Alfred Sze, Senator and Mrs. Brien McMahon, Senator Arthur Capper, Gen. and Mrs. Wallace Graham, Gen. and Mrs. Clifton Cates, and the Second Secretary of the Spanish Embassy and Senora de Sanz-Briz.

* * * *

THE officers of the Naval Gun Factory gave a farewell dinner party last evening for Admiral and Mrs. Theodore D. Ruddock, jr. The admiral is leaving for California on May 1, and as soon as he has found a house, Mrs. Ruddock will join him with their two small children. Admiral Ruddock is a member of the Board of Inspection and Survey with offices in San Francisco.

* * * *

MRS. GEORGE BARNETT will be hostess at the second in the series of movie teas today at 4 p. m., sponsored by the Washington Committee for the Education on Alcoholism, a branch of the national committee sponsored by Yale University.

Judge Fay Bentley will open the program and William S. Escavaille will comment on the film, "Meeting the Deadline." Reservations may be made by telephoning Re. 6522. Mrs. John Allan Dougherty is chairman of the Washington committee, and other members are Mrs. Owen Brewster, Mrs. Wilbur J. Carr, Mrs. Frederick Brooke, Mrs. Harold Walker, Mrs. Charles Stanley White and Mrs. George Thorpe.

The education committee seeks to instruct the layman on the modern, scientific approach to the problem of alcoholism.

* * * *

MR. and Mrs. James Souby entertained a company of 12 at dinner last evening for Maj. Gen. Irving J. Philippson of New York, formerly of Washington.

* * * *

THE OFFICERS' WIVES CLUB of Fort Myer will hold its regular monthly meeting today at 1 p. m. at the Officers Club. There will be a fashion show of cottons and play clothes with officers' wives as models. Those who will show the clothes are Mrs. Lauris Norstad, Mrs. James F. Swallow, Mrs. A. J. Walsh, Mrs. Francis L. Dugan, Mrs. William Maney, Mrs. Howard D. Heinert, Mrs. William L. Thompson, Mrs. Ray J. Williamson. Mrs. Harry W. Spitz will be piano accompanist.

Nickersons Go to Havana On Honeymoon

Mrs. Patricia Akin Eckert, daughter of Mr. and Mrs. Lee Akin of Arlington, Va., and Maj. Richard Linscott Nickerson, USMC, of Farmington, Me., were married yesterday at 4 p. m. in the Community Methodist Church, Arlington. The bridegroom is the son of Dr. and Mrs. Linscott A. Nickerson of Farmington.

The Rev. Hampden H. Smith, jr., officiated at the ceremony and Mr. Akin gave his daughter in marriage.

The bride wore an aqua silk shantung suit with large natural straw hat and carried a nosegay of pink rosebuds and forget-me-nots. Mrs. William L. Bragg, jr., of Arlington, matron of honor, wore a pink sheer wool suit with large white straw hat and a nosegay of blue delphinium.

Sharon Eckert, young daughter of the bride, was flower girl, wearing a white organdy frock with white straw bonnet and carrying a nosegay of pink rosebuds and forget-me-nots.

Serving as best man was Maj. Robert G. Howie, USMC, of Silver Spring, Md., and ushers were Maj. Louis R. Smunk, USMC, Capt. Gordon Allen, USMC, and Capt. Delmar Persinger, USMC, all of Washington.

Following a reception at the home of the bride's parents, Maj. and Mrs. Nickerson left for Havana on their wedding trip. They will live at Patuxent River, Md., where the bridegroom is stationed.

The bride was formerly a traffic representative for Peruvian International Airways in Washington. Major Nickerson attended Colby College, Waterville, Me., and served as assistant Naval Attache for Air in Capetown, South Africa. He saw service in the South Pacific during the war.

Chase-Statler

MRS. RICHARD L. NICKERSON
. . . bride of week

Jelleff's
Washington 6, D. C.

Must see! Jelleff's
Fashion Show
"Two Weeks With Pay"
Saturday, 2:30 P. M.
Shoreham Hotel (New Ballroom)
Admission Free—Grand Door Prizes!
Featuring "Two Weeks with Pay" vacation fashions as seen in May issue of Charm magazine.

Light and dainty . . .

Nylon Lace Lastex

Girdles by Simone $3.95

Orchids to Simone for fashioning these cool, beautiful, firming little girdles in the flowery Summer shades you love!

Blue, Maize, White or Tearose

Both pantie and girdle have detachable garters so you'll wear them comfortably with or without stockings. And remember how quick drying Nylon is. Perfect for Summer in every way! Small, medium and large. Pantie, $3.95; girdle, $3.95.

Jelleff's—Corset Shop—Second Floor

Also at our Bethesda and Shirlington Stores

Goozh GIFTS
815 Pennsylvania Ave. N.W.
District 3949

Figurines 12.98 pr.
Flower Pot 2.98
California Ceramics . . . exquisitely styled in fine china and finished in bright, unusual Chinese motif.
Ash Tray Set 4.98, 3-pc.

Store Your Furs in our Scientific Vaults. NA. 1133

The Modern Philipsborn
11th Street Between F & G

as seen in CHARM and GLAMOUR

You'll Be Lovely All Summer In

"Lovable" Strapless Bra

For lovable lines, wear this new strapless bra with your strapless or off-shoulder summer dresses! Rayon satin and lace with satin lastex back . . . lightly boned for complete support! White or Black. B-cups, 32 to 38; with adjustable back. $2

Brassieres . . . Second Floor

Open a Philipsborn Charge Account

This **Carlton**

Spectator

is cool and captivating

Summer's eternal favorite is the WHITE spectator pump trimmed in TAN CALF . . . it goes to the races or to the country club with equal ease . . . it is an eloquent footnote to all your basic clothes, from seersucker suits to cottons . . . a shoe to love and to live in all summer long.

12.95

HAHN 71st year
1207 F *4483 Conn. *3113 14th
**3101 Wilson Blvd. *Open Eves.
**Open Friday and Saturday Evenings

GOLDEN ANNIVERSARY YEAR!

Jelleff's
Washington 6, D. C.

Tell your best friend you've spotted the town's buy in Jelleff's little

White Coats at $19.95

We can tell you that they are beauties but—there's nothing like seeing for yourself . . .

See White Wool Fabrics of *quality*, coverts, suedes, diagonals!

See White Wool Coats in summer's smart topper lengths, well made, fully lined. Typical good Jelleff coats that will more than justify the investment of $19.95. You'll wear them with everything under the sun, and under the stars, too!

Runners-up in popularity . . . our Pink Coats and Gold Coats! Reds, emerald greens, soft greys, aqua, and black complete this splendid selection for Misses and Juniors.

Pictured:
MISSES little white coat at $19.95
JUNIORS' little white coat at $19.95

Summer Coats at $16.95 to $59.75 with a good showing also at our Shirlington and Bethesda Stores.

Jelleff's—Coat Shops—Third Floor

Also at our Bethesda and Shirlington Stores!

In Capital's April Bridal Procession

IN THE CHURCH OF ST. STEPHEN AND THE INCARNATION on April 25, Miss Martha Louise Atkinson and George William Gentry were married at 4 o'clock. The Ambassador of Ecuador to the Pan American Union, Colon Eloy Alfaro, escorted and gave the bride in marriage, and the Rev. Stuart F. Gast officiated at the ceremony.

Mrs. Gentry is the daughter of Mrs. James Pitcairn Atkinson of Washington, and Mr. Gentry is the son of Mrs. Frank Gentry of New York City an dthe late Mr. Gentry.

The bride wore a gown of candlelight satin made with fitted bodice and off-the-shoulder neckline. Her fingertip veil fell from a coronet of pearl flowers and she carried a prayer book covered with orchids.

Mrs. Louis Meade, matron of honor, wore a gown of Nile green satin, and carried a nosegay of pink rosebuds and lavender sweet peas. Miss Ruth Elizabeth Atkinson, sister of the bride, was maid of honor, dressed in ice blue and carrying pink rosebuds.

Miss Mary Jane Booth, cousin of the bride, and Miss Helen C. McLendon were bridesmaids, costumed in rose satin and carrying brandywine roses and lavender sweetpeas.

Dr. Richard M. Mattingly, cousin of the bridegroom, acted as best man, and the ushers were William E. Mattingly, G. Hardy Mattingly and Edgar Miller.

A reception was held at the Mayflower Hotel for members of the family and a few intimate friends.

Mrs. Gentry attended the King-Smith School, and Mr. Gentry attended George Washington University and Cornell University.

After a wedding trip to New York City, the couple will make their home in Hamilton, Bermuda.

Hessler
MRS. GEORGE GENTRY
. . . to live in Bermuda

Vincent A. Finnigan
MRS. DONALD LINDSEY
. . . April bride

Long—Fisher

Miss Janet Blanche Fisher, daughter of Mr. and Mrs. Clarence G. Fisher, was married April 24 to William C. Long, son of Mr. and Mrs. I. V. Long of Troy, Mo. The wedding took place at Wallace Memorial United Presbyterian Church, the Rev. C. E. Hawthorne officiating. A reception followed at the home of the bride's parents for members of the family and a few intimate friends.

The bride, who was given in marriage by her father, wore a gown of white brocade satin, and a veil of lace which fell from a tiara of seed pearls. She carried an arm bouquet of Easter lilies.

Mrs. Robert A. Lukens, matron of honor, wore pink taffeta moire and carried spring flowers. Robert A. Lukens was best man, and the ushers were Maurice R. Hauschildt and Joseph E. Sparks.

After a wedding trip, the couple will make their home at 4113 Illinois avenue, n. w.

Collins—Stackhouse

At All Souls' Memorial Episcopal Church on April 16, Miss Dorothy Lucile Stackhouse and Wallace Crittenden Collins, jr., were married. Mrs. Collins is the daughter of Mrs. Dorothy H. Stackhouse of Washington and Will Stackhouse of Rockville, and her husband is the son of Mrs. Wallace C. Collins, sr., of Shelbyville, Ky., and the late Mr. Collins.

The bride was gowned in white taffeta and fingertip veil, and she carried an old-fashioned bouquet of white roses and sweetpeas. Her maid of honor, Miss Marilouise Collins, sister of the bridegroom, was costumed in lilac taffeta. The matron of honor, Mrs. F. Gloyd Awalt, jr., cousin of the bride, wore aqua taffeta. Both attendants carried bouquets of sweetpeas.

F. Gloyd Awalt, jr., of Washington, was best man for Mr. Collins, and the ushers were William Sims, Robert Dickey, Vernon E. Rudolph and Frank Ziemba.

A reception was held at the home of the bride's uncle and aunt, Mr. and Mrs. F. Gloyd Awalt.

Mrs. Collins is a graduate of Duke University, where she was a member of Alphi Phi Sorority. She also attended Georgetown University Graduate School. She presently is a first lieutenant in the Wac, assigned to Headquarters, United States Air Force.

Mr. Collins is a graduate of The Citadel and is now attending Georgetown University Law School, where he is a member of Delta Theta Phi Law Fraternity. During the war he served in the air forces in the country and in England. He is now a captain in the Officers Reserve Corps.

After a short wedding trip, Mr. and Mrs. Collins will reside at the Kennedy Warren.

Harris & Ewing
MRS. WALLACE COLLINS, JR.
. . . April bride

Palms and spring flowers decorated St. Stephen's Lutheran Church on April 25 for the wedding of Miss Helen Louise Bladt and Donald James Lindsey. Mrs. Lindsey is the daughter of Mrs. Jacob Bladt of Avondale, Md., and the late Mr. Bladt, and her husband is the son of Mr. and Mrs. Almanza S. Lindsey of Washington.

The Rev. Luther M. Schulze officiated, and a reception followed at the home of the bride's parents.

Given in marriage by her brother, Robert K. Bladt, the bride wore a gown of heavy white satin with drop shoulder neckline and hooped skirt. Her veil of net was set off with pearls and sequins, and she carried a shower bouquet of orchids and white roses.

Miss Dorothy E. Bladt, sister of the bride, was maid of honor, costumed in aqua marquisette and carrying a nosegay of spring flowers. The other attendants, Miss Frances A. Bladt, sister of the bride, and Miss Katherine E. Korn, cousin of the bride, wore yellow and pink gowns and carried nosegays of spring flowers.

Jack N. Lindsey, brother of the bridegroom, was best man, and the ushers were Francis E. Palmer and Charles F. Sisson.

After a wedding trip to Niagara Falls and Canada, the couple will make their home in Washington.

Orem-Keys

Miss Daphne Keys, daughter of Mr. and Mrs. A. A. Keys of Rose Hill, Va., became the bride of James E. Orem, son of Mrs. Rose Orem of Washington, April 24 in a double ring ceremony in Francis Asbury Methodist Church. Dr. O. Bryan Langrall officiated.

The bride, given in marriage by M. A. Kidd, wore a white wool suit with navy blue accessories. She carried a white prayer book covered with lilies of the valley. Kenneth Orem, the bridegroom's brother, served as best man and Miss Blanche Keys, sister of the bride, was maid of honor.

A reception was given at 1218 Orren st. ne., after which the couple left for a wedding trip. They will reside in Washington.

Herman Gochenour

MRS. Arthur Reynolds Pritchard, the former Miss Margaret Ann Gibson, is a bride of April 24. Her wedding took place in the chapel of Mount Vernon Place Methodist Church. The bride is the daughter of Mr. and Mrs. Milton K. Gibson of Leesburg, Va., and her husband is the son of Mrs. Sue Pritchard of Washington. The picture that appeared in yesterday's issue of The Washington Post with an account of the Pritchard-Gibson wedding was mistakenly captioned as Mrs. Arthur R. Pritchard. The Washington Post regrets the error

Canadian Club To Entertain

Mrs. William S. Corby will lend her home at 9 Chevy Chase Circle for a tea to be given by the Canadian Club of Washington from 5 to 7 o'clock Sunday afternoon.

Guests and members will be received by Mrs. Blanche Main, president of the club; Mrs. Meta Fay, chairman of arrangements for the tea; and past presidents of the club with their wives, which includes Dr. and Mrs. H. H. Kerr, Dr. and Mrs. Edwin N. C. Barnes, Dr and Mrs. G. Victor Simpson, and Mr. and Mrs. Murray Hiltz.

A musical program to be given during the afternoon under the direction of Dr. Edwin N. C. Barnes, former head of the music department of the District Public Schools. Joseph Whiteford will give an organ recital.

Assisting on the arrangements committee are Miss Carolyn Waver Pierce, Mrs. Edith Dawkins, Mr. and Mrs. John T. Lucker, Allen Ross and Miss Gertrude Prisley.

Wedding Gift of a Lifetime

UNBREAKABLE
Extra Heavy Quality Silverplate
ICE TUB
With Plexiglass Lining
ITS NEW . . . IT'S WONDERFUL! Without fear of breakage. Preserves ice cubes with an efficiency equal or superior to former lining materials $20
SILVERSMITHS SINCE 1873
D. L. Bromwell
710 12th ST. N.W.
Just Above G

Carnation Colors . . .

Clear brave red punctuates the dazzling white of our exclusive rayon blouse classic, brilliantly outlining collar, cuffs and hand-made button holes. Also available in white with navy or brown. In misses' sizes. $10.95

Blouses, First Floor
Also at Spring Valley

Julius Garfinckel & Co.
F Street *at* Fourteenth

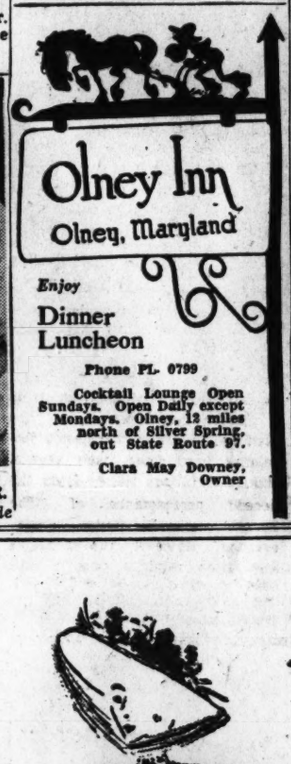

Olney Inn
Olney, Maryland
Enjoy
Dinner Luncheon
Phone PL. 0799
Cocktail Lounge Open Sundays. Open Daily except Mondays. Olney, 12 miles north of Silver Spring, out State Route 97.
Clara May Downey, Owner

IT'S SMART TO HAVE YOUR OLD FUR COAT REMODELED
BASKIN RESTYLING SERVICE
AS LOW AS $25
FREE STORAGE, FREE CLEANING, FREE GLAZING WITH EVERY $25 or more REPAIRING OR RESTYLING JOB
CALL FOR BONDED MESSENGER
Baskin furs
COR. 8th & G N.W. NA. 5522

Misses' Dresses, Fourth Floor
Also at Spring Valley

So Poised . . . So Cool

. . . elegant newcomers on the spring scene, and ours alone. Black or navy in misses' sizes. Left, rayon tissue faille with gently flared skirt. $45. Right, two-piece sheer rayon, with shirred band in skirt. $69.95

Julius Garfinckel & Co.
F Street *at* Fourteenth

Sheer Robe

Soft flower print of hankie sheer rayon for Washington's summer . . . for a thoughtful gift . . . or as a welcome traveling companion. In grey with an aqua print. Sizes 10-20 $10.95

Lingerie, Fifth Floor
Also at Spring Valley

Julius Garfinckel & Co.
F Street *at* Fourteenth

Steve Zweig
MRS. BRYAN E. HUGHES
. . . church ceremony

wore delphinium blue taffeta and marquisette with a matching headdress and carried pink carnations. Rhoda Jane Hughes, niece of the bridegroom, served as flower girl wearing pink taffeta and net.

Gary L. Hughes was best man for his brother and the ushers were Gary L. Hughes, jr., and Peter M. Simmons.

The couple will reside in Washington.

LOUNGE RIVIERA

IN the Lounge Riviera the soft lights and sweet music will entrance you. Here is the perfect background for an evening's fun.

BOB KNIGHT

his electric guitar and band will keep you dancing from 9 to 2.

Never A Cover Charge

Plenty of Parking Space

Hotel 2400
2400 16TH ST. N.W.

now! our exceptional boned shad and roe
table d'hôte à la carte
Paris paintings by Celine M. Tabary in private dining room
Restaurant Pierre
Connecticut Avenue at Que Street

Government workers! For news you need read Jerry Klutz's "Federal Diary."

MAKING musical notes at the Thrift Shop tea yesterday were Lawrence Tibbett, baritone; Miss Margaret Truman and Miss Evelyn Tyner, pianist. The event for the benefit of the Thrift Shop, was attended by members of official and resident society. Mrs. John Allan Dougherty, chairman of the committee, was founder of the organization

By Gene Jones—The Washington Post

AT the Thrift Shop's annual "white elephant tea," held this year at Anderson House, guests brought bundles as the price of admission. Mrs. Truman attended the tea yesterday and the camera caught her chatting with Mrs. Fred Vinson (left), Mrs. Tom Clark, wife of the Attorney General, and Miss Meredith Howard (right)

Mrs. Truman Is Guest at Benefit Tea

By Elizabeth Maguire

Lawrence Tibbett sang and Evelyn Tyner played the piano at the Thrift Shop tea yesterday. Admission was cash in any amount or a gift, both to be distributed among six charitable organizations which are aided by the Thrift Shop.

The audience included many a top feminine name in Washington. Mrs. Truman was there in a gray tailored suit and navy blue sailor, and her daughter, Margaret, wore a two-piece wool suit with beige top and black full skirt. Her becoming hat was light straw beret tied with huge green velvet bow.

After the concert, Miss Tyner and Mr. Tibbett were taken upstairs to the library of Anderson House where tea was served. Mrs. William Fulbright escorted the First Lady, explaining she had been told to put Mrs. Truman on the elevator. Mrs. Truman drew herself up and smilingly asked, "What's wrong with the stairs?" And they ascended on foot.

Anderson House made a pleasant setting for the popular tea which is given annually at this time. The black marble floors are highly polished, each piece of furniture is a museum piece and on the walls hang colorful silk tapestries.

The group that gathered for tea in the library included Mrs. Woodrow Wilson, Mrs. Julius Krug, Mrs. Fred Vinson, Mrs. Thomas Clark, Mme. Koo, Mrs. Clinton Anderson and Miss Meredith Howard.

The president of the Junior League, Mrs. Herbert Fales, was in the audience at the concert, and Mrs. William Sturtevant and Mrs. Nathan Scott.

'No, It Isn't Love'

Gallant Musician Pays Margaret a Compliment

By Marie McNair

"YOU'RE Prettier every time I see you," said Meyer Davis, who plays at White House dances, to Margaret Truman, as she flitted by at the Playhouse in a pale yellow dress, her arm full of red roses.

"It must be love," Meyer insisted. "No," Margaret answered with a pretty smile, "I've had enough of that."

Which may mean everything or nothing. But "they" say it's not Marvin Coles, or Frank Handy, or any of the other young men whose names have been linked with hers. The inside track to the White House daughter's heart is said to be held by the son of Thomas J. Watson, president of International Business Machines, Inc.

LOOKS like another wedding coming up in Mrs. Alf Heiberg's family. Last week it was her brother, Jimmie Cromwell, who took pretty Mrs. Maxine MacFetridge as his bride. Now plans are under way for the wedding of Louise Heiberg's son, Walter Brooks, and Mrs. Helen Engel, whose divorce from Frederick Engel becomes final in the Virgin Islands on May 14. Barring any slips, the two will become Mr. and Mrs. on May 15 in New York. In fact Mrs. Engel has bought a yacht for the honeymoon which they'll spend cruising around various smart resorts this summer.

LAWRENCE TIBBETT, whose voice is known to hundreds of thousands of opera lovers and radio fans, had a reunion with an old friend at Mrs. George Mesta's reception Tuesday evening for opera star Jarmila Novotna.

She was Mme. Vladmir Rybar who was trilling her "ahs" under the same maestro with Larry Tibbett some years ago in New York.

The two were reminiscing about many things when Elvida Rybar asked, "Do you remember calling me up from the White House at a strange hour in the night to say, 'I'm sleeping in Abraham Lincoln's bed'?"

"Yes, and that proved to be an expensive night," recalled the Metropolitan baritone. "After a sleep in that commodious bed, I had to have two made just like it, one for my town house, one for the country."

NOW that a final shake-down on figures has been reached, the National Symphony Orchestra sustaining fund finds itself several thousand dollars richer from the benefit performance of "The Search" at the Playhouse Tuesday evening. However, the orchestra association reports, that it still hasn't reached its goal of $165,000, and that contributions will be gratefully accepted.

Club Dinner Honors Women Of Congress

Spotlighted last night were the distaff members of Congress—Representatives Georgia L. Lusk of New Mexico, Frances P. Bolton of Ohio, Katherine St. George of New York, Helen Gahagan Douglas of California and Edith Nourse Rogers of Massachusetts. Occasion was the Congressional Club's dinner at 2001 New Hampshire ave. nw., honoring the women members of the House.

Representatives Margaret Chase Smith and Mary T. Norton, who were scheduled to share honors, were unable to attend. The former is campaigning for the United States Senate in Maine, and Mrs. Norton was ill.

Hostesses at the event included Mrs. Clifford Davis, club president; Mrs. Wallace White, first vice president; Mrs. Errett Scrivner, fifth vice president; Mrs. Mike Mansfield, corresponding secretary, and Mrs. Aime Forand, treasurer.

Heading the arrangement committee was Mrs. Joseph R. Farrington. Assisting her were Mrs. William E. Hess and Mrs. Antonio Fernandez.

Special music was furnished by the Georgetown Glee Club, under the direction of Edward Donovan.

Among the some 80 club members and their husbands attending the dinner were Representative and Mrs. Daniel Reed, Representative and Mrs. Carl T. Curtis, Representative and Mrs. Anton Johnson, Representative and Mrs. John Taber, Representative and Mrs. Abe McGregor Goff, Representative and Mrs. Walter E. Riehlman, Representative and Mrs. Ellsworth B. Buck, Representative and Mrs. Frederick R. Coudert, jr., Representative and Mrs. Jay LeFevre, Representative and Mrs. Roy O. Woodruff, Representative and Mrs. Charles R. Clason.

Still others were Representative and Mrs. W. Sterling Cole, Representative and Mrs. William N. Whittington, Representative and Mrs. Hadwen C. Fuller.

Several of the menfolk who couldn't attend the dinner dropped in during the evening for the Glee Club's program. These included Representatives William S. Hill, J. Percy Priest and J. Harry McGregor.

Justice Harold Burton and Mrs. Burton — she's immediate past president of the club — were among the ranking guests.

Your Favorite Timepiece—Your Prized Antique
Faithfully restored to dependable timekeeping
ELTON LOUIS HOWE
Watchmaker
Homer Building,
621 Thirteenth St. N.W. Republic 7358 Mon.-Fri. 9:30-5:00

P-W TABLETS FOR Pin-Worms
A modern, medically-sound treatment that gets real results

Brooks
1109 G Street

4.00
pure silk blouses
Perfect gift for Mother's Day! And pure silk at this price is a real scoop! Cool cap sleeves with jewel necklines or little collars; geometrics, conservative prints, corsage prints. Sizes 32 to 38.
Blouses, Main Floor

Yeager's
SILVER SPRING MARYLAND
FRIDAY HOURS: 12 NOON UNTIL 9 P.M.
SATURDAY HOURS: 10 A.M. UNTIL 9 P.M.

Sale! $5.00 Lace Trimmed
BLOUSES
$2.49 each
The blouses you love for summer, cool crisp, fresh looking, washable. Frilly lace trimmed numbers that bespeak femininity and daintiness. Also some in cotton pique, tailored type. You'll love them all, you'll buy many at this sale price of $2.49. Sizes 32 to 38.
YEAGER'S—8630 COLESVILLE ROAD

Brooks
1109 G Street
"sheer-shan" cool rayon shantung
16.95
A wonderful rayon shantung that feels like silk! Smartly tailored with swing skirt, cool cap sleeves, and interesting touches of golden buttons. In grey, forest green, and brown, sizes 10 to 20.
Better Dresses, Third Floor

Meredith
16 E. 52nd St., New York 22
PLaza 5-0572
AUCTION
On The Premises At:
"FRIENDSHIP" HOUSE
WISCONSIN and R STS.
Georgetown—Washington, D.C.
Telephone—Adams 0088
Estates Of
Evalyn Walsh McLEAN
and
J. R. McLEAN
By Order Of
JUDGE THURMAN ARNOLD,
Executor
and
AMERICAN SECURITY TRUST COMPANY,
Executors
★
Fabulous collection of Porcelains, Paintings, Enamels, China, Glassware, Silver, Furniture, Silk Rugs, etc., Tapestries, Linens and Laces, Draperies, Diamonds and Antique Jewelry, Bibilots, Marble Statuary, etc., Louis XV Steinway, Knabe Pianos, etc., Two Holmes 35 MM Motion Picture Projectors with sound, Air Conditioners.
EXHIBITION DAYS:
May 1, 2, 3, 4, 5, 6 and 7, Sat. thru Fri.—10:00 A.M. to 5:00 P.M.
May 2 (Sunday)—12 Noon to 5:00 P.M.
★
SALE DAYS:
May 8 (Saturday)—12 Noon and 8:00 P.M.
May 10, 11, 12 and 13 at 1:00 P.M.
May 14 (Fri.) and May 15 (Sat.) at 1:00 P.M. and 8:00 P.M.
★
ADMISSION TO EXHIBIT AND SALE BY CARD ONLY
Sale Conducted by
STANLEY SOLON

Brooks
1109 G Street
1.50
Simone
2.50
cool, garter-belt freedom
Simone's pretty, feminine garter belts are breezy lace, net or rayon satin. Easy to wash, quick to dry, keep your hosiery seams straight! In white, nude, or blue-and-white; sizes 24 to 28 ..... 1.50 to 4.00
Brooks Corsets, Main Floor

1210 F Street N.W.
Brooks, 3411 Conn. Ave. open 'til 9 p. m. except Mon.

EMILY fifth avenue

The Career Girls' Store

the celebrated Perma-Lift Bra!

$2.00

The high, beautifully separated lines you admire... anchored by a soft, elastic band just below the bust for gentle comfort. Pretty Nylon taffeta or Nylon net in blue, tearose, white or black. 32-36, A, B cups.

MAIL ORDERS? INDEED! Add 10c for postage.

1308 F. STREET N. W.

NEW YORK • WASHINGTON • HARRISBURG

CLEARANCE!

FUR COATS

AT SAVINGS OF

$32 TO $100.

It's wise economy to select your fur coat now . . . at prices that are unbelievably low! We will store your fur coat without charge and you may make regular monthly payments until you are ready for your coat in the Fall.

$109 Beaver-Dyed Mouton Lamb

All full-length coats with full sleeves, smart little Johnny collars. Sizes 10 to 16. $77

$159 and $169 Dyed-Mouton Lamb

Soft beaver-like texture of fine quality pelts, made into the newest styles. Sizes 12 to 18. $127

$249 Mink-Dyed Marmot .....

Hollander mink-dyed and styled with deep turn-back cuffs on the full sleeves. Exceptionally fine supple pelts. Sizes 12 to 18. $199

$299 and $339 HOLLANDER Mink-Blended MUSKRAT .....

The fur that wears and wears and always looks so smart! All full-length and styled in the latest fashion. Sizes 12 to 18. $239

All furs plus 20% tax

Kann's

SECOND FLOOR

Are you reading "Mary Haworth's Mail"? It's Washington's favorite column on personal problems

Ask Anne

The Etiquette Of Graduation

Please tell me about graduation invitations. Are they sent to close friends as well as relatives? My two sons are graduating in June and they have made many friends at a distance, that will be even more interested than many relatives are. Also, would it be correct to inclose both cards in the same invitation since they would go to the same people any way? One son is in the service, therefore his graduation has been delayed. L. B. H.

Invitations are very properly sent to close friends as well as relatives. The cards for both boys may be inclosed.

We are a young couple who are planning to join a small university study tour in a seven-week visit of England, with a short two-week visit in Europe this summer. All our reservations have been made for us, but since this is our first visit abroad, we would like your help in planning our wardrobe. We will travel by ship to and from England, but will fly from London to Paris and return. I plan to include soap, instant coffee and a travel iron in our luggage. C. A. B.

The summers in England are much cooler with more rain than those in Virginia and so, to be prepared you should both take woolen suits, sweaters and complete rain gear. Seasoned travelers seem to confine their wardrobes to suits with ample blouses and shirts. A topcoat for use on the boat and evenings is necessary. Whether or not you take evening clothes will depend upon the ship on which you are sailing and your accommodations.

As for extras, I am told that towels are still short on trains and in hotels in England and on the Continent. Also, such things as paper products, films, shampoo, soaps, candy bars are not available. Your idea of including soap and instant coffee is a good one for they are also short. The April issue of Holiday magazine has an article on wardrobes for travelling in Europe and would be helpful to you.

Could you tell me how to clean a white ostrich plume on a Knight Templar chapeau? I keep it wrapped in a double white cloth while not in use, but the plume has gotten soiled. C. S. H.

Some time ago, M. S., a reader, sent in directions for washing ostrich feathers which she has used successfully many times. Here they are: "Swish the feather through a suds made with a soapless detergent or soap flakes. (There'll be no soap scum if the former is used.) When clean, rinse by swishing through several clear waters. Now, when clean, lay the feathers flat on several thicknesses of paper kitchen towels to dry. They will appear very much bedraggled and "wet rattish." When dry, and here is the most important part—the feathers are held over steam until the curl and fluff has returned. I find my pressure cooker (with the gauge removed so the steam flows through the vent) is wonderful for providing steam. Also, it is a more or less controlled column of steam so that the fingers don't get burned.

Is there any process I could use to remove a small cigarette burn from a leather top on a light walnut table? The burn is not deep, just discolored. I don't want to try anything that might result in a scar worse than the actual burn. Neither do I want to replace the entire leather top. J. P. S.

It is difficult to remove scorch marks from leather because the heat actually changes the leather. However, you might make it less conspicuous by going over the entire table top with either white vaseline or neatsfoot oil. Rub in all that the leather will absorb, and remove the excess by wiping with a clean, soft cloth. Or, you could go over the table surface with a special leather cleaner and preserver which you will find on sale at leather goods stores. Follow directions which come with the preparation you buy.

I have heard that there is a "sealer" for parkay floors which can be applied so that the floors can be kept in good condition with liquid wax and without the necessity of a waxing machine. Do you know of this sealer, and where it can be obtained? J. H.

A seal is any product which, when applied to the bare floor will fill the fibers of the wood and thus prevent dirt entering. Varnishes, shellac and wax are all types of sealers. Also, there are sealers sold under trade names. All of these materials must be applied to the bare wood after all finish has been removed.

I should appreciate any suggestions you might have about getting rid of beetles in our apartment. They are dark brown, hard-shelled, have long antennae, and range in size from three fourths to 1½ inches. During the very cold months we seldom saw them. Now we find them in every room, including the linen closet, on the floor of which are stored cleaning necessities, paper towels, shelf paper, etc. DDT spray has not been effective. Occasionally we see them on the stairs in the apartment hall. R. D. S.

Without seeing them, it's difficult positively to identify the insects you describe and so give suggestions as to how to rid your apartment of them. If you will kill a few, wrap them in tissue paper and mail to C. F. W. Musebeck, Insect Identification, 3130 South Building, United States Department of Agriculture, he will identify them for you and recommend a method for eradicating them. Of course, in an apartment building such eradication would have to be done on an entire building basis to be effective.

Could you tell me how to clean a white ostrich plume on a Knight Templar chapeau? I keep it wrapped in a double white cloth while not in use, but the plume has gotten soiled. C. S. H.

Some time ago, M. S., a reader, sent in directions for washing ostrich feathers which she has used successfully many times. Here they are: "Swish the feather through a suds made with a soapless detergent or soap flakes. (There'll be no soap scum if the former is used.) When clean, rinse by swishing through several clear waters. Now, when clean, lay the feathers flat on several thicknesses of paper kitchen towels to dry. They will appear very much bedraggled and "wet rattish." When dry, and here is the most important part—the feathers are held over steam until the curl and fluff has returned. I find my pressure cooker (with the gauge removed so the steam flows through the vent) is wonderful for providing steam. Also, it is a more or less controlled

PETUNIA!

When dinner is over I shrink

At the prospect of scrubbing The sink.

But you wouldn't have to scrub it so often, Petunia, if you'd put a good layer of newspapers in the sink before setting your greasy pots and pans in it. Then just throw the papers away.

Bishop-Bracken.

2nd Sunday in May Is Mother's Day

And Clement's has all sorts of delightful, delectable things to bring joy to Mother's heart. Beautifully decorated cakes—charmingly arranged boxes and baskets of Clement's own marzipan, a favorite delicacy.

Clement's Pastry Shop

708 13th St. N.W.

NA. 4118 RE. 4478

Susie Q.

"Bashful Bunny, come back here! Dolly's not winking at you . . . she has something in her eye!"

Make Slimming a Habit

By Ida Jean Kain

"There's no use in my dieting off 10 pounds or 20—I just gain them right back again the minute I stop!" a friend remarked cheerfully, the while popping in peanuts at a fast clip. Her actions backed up her words, for the calories from a half peanut supply the extra fuel needed to talk about a good reducing system for a full hour.

Gaining weight on the rebound is largely habit. The diet is over! Back to overeating . . . But why not acquire slim habits and be on a one-way street to normal weight? We invariably think of habit as bad. Habits can be good.

For example—eating between meals is not hunger, it's habit. Why not form the habit of never eating between meals! It saves a heap of calories. The way to fix it is by eating three meals a day. An adequate breakfast does away with the temptation to have a snack at 11:00. A balanced lunch takes away the craving for 500 calories in sweets in the middle of the afternoon. And, having had two good meals, you will not feel impelled to overeat at dinner.

Three moderate meals a day furnish calories for fuel in accordance with the day's energy needs, and by that plan the fuel is burned for energy—not stored as fat. Remember, nature uses calories in accordance with our immediate needs. Three moderate meals a day are less fattening than an enormous dinner eaten at the end of the day's activities. Regular meals furnish better nutrition than between-meal calories.

NAUSEA due to motion upsetting the organs of balance, relieved with MOTHERSILL'S SEASICK REMEDY

For Land and Sea travel. Results guaranteed or money refunded. THE WORLD OVER

How Dr. Edwards' Helps Constipated Folks!

For years Dr. Edwards relieved patients bothered by constipation with his famous Dr. Edwards' Olive Tablets—now sold by all druggistores. Olive Tablets are *mild, gentle* but oh—*so thorough!* Olive Tablets act on BOTH upper and lower bowels to produce more *natural-like* movements. No griping. Just *complete satisfaction.* Buy today! 15¢, 30¢.

Thursday and Friday

We Repeat

Our Famous 1000 BLOUSE SALE

Prints • Crepes • Dressy
Pastels • Cottons • Sports

Sizes 10 to 44 $2.98 to $19.98

Hats Reduced—Some as Low as $2

Accessory Shop

1639 Connecticut Ave. at R St.

Use Our Will-Call or 30-Day Charge Service

Store Hours 9:30 to 9 See Our Variety of Summer Skirts

America's Oldest Jewellers

Galt's MASTERPIECES IN KIRK STERLING

Inherent in each piece of Kirk Sterling is a traditional perfection of design and workmanship which sets it apart as an enduring remembrance.

Kirk Sterling is made by America's Oldest Silversmiths and sold exclusively in Washington at Galt's, America's Oldest Jewellers, where it costs no more to buy a recognized standard of quality.

1 place setting of the 6 essential pieces:

KIRK ROSE . . $21.00

REPOUSSE . . . 19.50

Tax included

Galt & Bro., INC.

JEWELLERS and SILVERSMITHS

607 13th STREET, WASHINGTON, D. C.

Established 1802

pretty peggy

takes to summer's romancing, summer dating, to summertime prettiness. Cool-making platform, midway heel, in angel white doeskin, parsley green or tomato red calf.

22.95

Rich's

F STREET AT 10th

Fine shoes since 1869

Want the intimate, inside society news? Read the sparkling column of Mary Van Rensselaer Thayer

Women are elated—

with the more delicious rolls they make with this new mix

Women say it's a pleasure to make hot rolls this new way. Everything is in the package, including yeast. You just add lukewarm water to the yeast, then add mix. And women are elated over the wonderful results they get. Hot rolls like these—

Tender and golden-brown outside
Snowy-white, feather-light inside
Fine, even texture
Rich flavor of fine Pillsbury ingredients

Also—cinnamon rolls, coffeecakes, raised doughnuts are finer, more tender, too.

Pillsbury BEST XXXX Mixes

You and Ann Pillsbury can make a great team

Ann Pillsbury has developed a new hot roll mix in her kitchen to save you time in your kitchen, and give you perfect results every time.

Pillsbury HOT ROLL MIX (WITH YEAST)

Mary Haworth's Mail

Relapsing Into Riotous Habits, Man Spent Wife's Savings a Year Ago; Now He Resents Her Refusal to Resume a Joint Bank Account

DEAR MARY HAWORTH: Three years ago I married Sara, a fine intelligent beautiful girl, who comes of a very respectable dignified family.

We were getting along fine, working and combining our savings in a joint account when, out of a clear sky in the second year of marriage, I relapsed into my old habits of drinking, gambling, fighting, etc.

I quit my job, spent all our savings, mistreated Sara and played hell generally. She was terribly distressed but continued working, saving every dollar she could, but in an account of her own.

After I returned to work (on small income) she saved all possible from my allowance to her, in addition to her entire salary, but still refused to resume a joint account. This infuriated me; and I demanded that she quit her job, stay home and do the housework without help from me, if she were going to be so selfish about money.

She told me to never mind helping her with the housework, that she would do it all herself, just as if she hadn't a paid job; and now she does this, including all our laundry, her sewing, etc., but she has become extremely nervous and fearful since our blow-up.

Mother Shares Man's Outrage

NO MAN could want a finer helpmeet than Sara; she is a very sweet, patient girl in general; and I know I have been a terrible heel and made a terrible mess of things—much more than I've explained here,—but isn't she unfair about the money?

My mother thinks so; she tells me I'm a fool to put up with it, and has grown very indignant at Sara because of her attitude; but Sara's comeback is: "I love you dearly, the money is just as much yours as mine, but I'm putting it aside to buy us a home and I can't afford to risk your losing it again. If you'd only wake up, you would see that my policy is for your good."

She cries her heart out about our dissension, and says if only I would cooperate, things could be as they once were; but until I prove myself, she refuses to risk another joint account. How can our marriage be saved? What can I do? Please answer soon. T. J.

Man's Hardly Worth Advice

DEAR T. J.: I've spent hours condensing your letter and reflecting upon its significance, and my final conclusion is that you're hardly worth bothering with. But for Sara's sake, because she loves you, and is a gallant person, here are some plain truths for your guidance. Take 'em or leave 'em.

You are an infantile character with an ugly disposition, the handi work of your mom, I gather, whose stupid sniping at Sara's stout performance in a nasty predicament of your making is downright vicious.

With that kind of mothering, it's small wonder that marriage finds you such a stinker in the role of husband; and if you've got a ghost of a chance of changing for the better, before Sara's love is done to death by your cussedness, it consists in rejecting your mother's benighted championship and poison sympathy and facing the fact that Sara is the only real friend you've got in this world.

Wife's Realism Has Our Backing

IN EVERY WAY, on every hand, Sara gives overwhelming evidence of brainy, heroic, almost tragically absolute devotion to you—tragic in its tax on her, I mean,—but what sticks in your craw and makes you mad is Sara's realism in dealing with your shortcomings.

Actions speak louder than words, and your behavior a year ago shows that you can't be trusted with access to expendable funds; hence her present pecuniary policy in your joint behalf is wholly justified; and if you won't freely admit the constructive necessity of her embattled stand, there is no help for you whatever.

To save the marriage, you must accept the discipline and leadership of Sara's attitude in cooperative spirit, and lighten the load of her anxieties and burdens by affectionately endorsing her protectorate program. M. H.

Mary Haworth counsels through her column, not by mail or personal interview. Write her in care of The Washington Post.

For the Short Cut to the New Look
Call
Mr. Roy
at
Hepner's
HAIR DRESSERS
612 13th Street, N.W.
NA. 8014–8015

BLUE PLATE COFFEE
Best you ever tasted or your money back

BACK AFTER 5 YEARS
Sealtest OLD FASHIONED BUTTERED PECAN ICE CREAM
A full pint of this Famous Flavor in this useful, clear-plastic refrigerator dish
ONLY 49¢
at your Southern Dairies Sealtest Dealer's
Southern Dairies
Sealtest ICE CREAM

TUNE IN: The Sealtest Village Store, starring Jack Carson with Eve Arden, Thursdays 9:30 P. M., WRC

Zirkin
821 Fourteenth Street

Summer Wanted Shantung

With Fashion's New Touch Of Gold

The fine quality rayon shantung you like . . . girdled with an elegant looking golden mesh belt . . . sparkling with a mass of pretend gold buttons marching up the front. Hunter green, toast, powder blue, rose blush. Sizes 10 to 20.

35.00

Dresses, Second Floor

FOR SAFER FUR STORAGE . . . CALL ME. 2116

RALEIGH HABERDASHER

Sparkling cool DaisyFresh fashions for you at Raleigh's

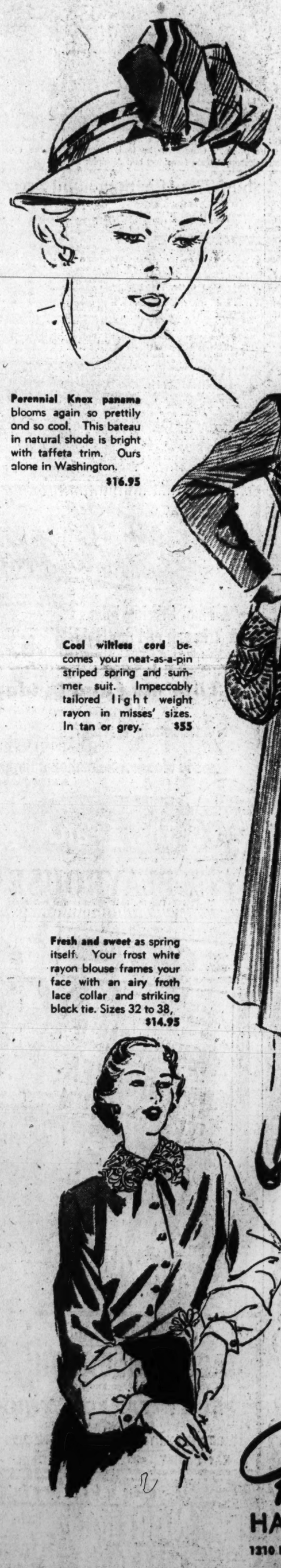

Perennial Knox panama blooms again so prettily and so cool. This bateau in natural shade is bright with taffeta trim. Ours alone in Washington. $16.95

Cool wiltless cord becomes your neat-as-a-pin striped spring and summer suit. Impeccably tailored light weight rayon in misses' sizes. In tan or grey. $55

Fresh and sweet as spring itself. Your frost white rayon blouse frames your face with an airy froth lace collar and striking black tie. Sizes 32 to 38, $14.95

Snow flakes fall in cool serenity over your two-piece rayon crepe print dress. White with black, brown or navy print. Sizes 12 to 20. $29.75

A fisherman's kreel leaves the cool trout streams, takes a fabric lining and shoulder strap, and becomes your smart new handbag. Natural wicker. $9.54 *tax included*

Raleigh HABERDASHER
1210 F St. NA. 9540

One on the Aisle—

'Union' Didn't Need Punchline

By Richard L. Coe

NATURALLY, "STATE OF THE UNION," at the Palace, is a good, slick picture. It should be. Consider:

Frank Capra produced and directed it. Anthony Veiller and Myles Connolly, two of the better script writers, adapted it from the Howard Lindsay-Russel Crouse Pulitzer prize-winning play. The cast is headed by Spencer Tracy, Katharine Hepburn, Van Johnson, Angela Lansbury, Adolph Menjou and Lewis Stone.

Everyone has worked together with skilled craftsmanship. The result is topical, clever, provocative, suspenseful. The picture, in short, has everything.

Then why, oh why, oh why, couldn't well enough have been left alone? Why did the finale have to be circused up to bang you over the head? Why, after trying to convince you that the voters of this country have some sense, must it be assumed that as moviegoers they don't, and that in order to make them feel they've got their money's worth they have to be whammed home with a saturnalia hubbub of an ending?

This is the paradox of the movies generally and of Director Capra in particular. The man, who has a positive genius for detailing little things wonderfully, insists on overplaying his hand, preaching and hammering at the very points he already has made sharply, brilliantly.

"STATE OF THE UNION." M-G-M release produced and directed for Liberty Films by Frank Capra. Screen play by Anthony Veiller and Myles Connolly from the play by Howard Lindsay and Russel Crouse. George J. Folsey, director of photography. At the Palace.

THE CAST

Grant Matthews	*Spencer Tracy*
Mary Matthews	*Katharine Hepburn*
"Spike" MacManus	*Van Johnson*
Kay Thorndyke	*Angela Lansbury*
Jim Conover	*Adolphe Menjou*
Sam Thorndyke	*Lewis Stone*
Sam L. Parrish	*Howard Smith*
Bill Nolard Hardy	*Charles Dingle*
Lulubelle Alexander	*Maidel Turner*
Judge Alexander	*Raymond Walburn*
Norah	*Margaret Hamilton*
Leith, Radio Announcer	*Art Baker*
Senator Lauterback	*Pierre Watkin*
Grace Orval Draper	*Florence Auer*
Buck Swenson	*Irving Bacon*
Blink Moran	*Charles Lane*
Joyce Matthews	*Patti Brady*
Grant Matthews, jr.	*George Nokes*
Bellboy	*Carl "Alfalfa" Switzer*
Waiter	*Tom Fadden*
Barber	*Tom Pedi*

And Even Zlotnick

Apart from this, you'll enjoy "State of the Union" for the play. The theater's unique ability to change lines nightly to bring topicality to the story has been ingeniously compensated for by references to President Truman, Stassen, Taft and, wonders of wonders, Washington's own Zlotnick. This simple dash of reality coming from the screen has a lively zing that makes you strain to catch every line.

The story still tells of Grant Matthews, an honest, successful man whose mistress, an energetic newspaper publisher, wants to push him into the White House. His wife, Mary, is made of sharper stuff than he, and in the end she leads him to recognition of the dirt he'll have to wallow in as an elected politician.

The accent, however, is shifted to accommodate the gilt-edged stars. Since Tracy is associated in the public mind as a strong, fine character, you get the feeling he might make a pretty good President—which you never considered very seriously in the play. And though she plays the role brilliantly, indeed gives the finest performance in the splendid cast, Angela Lansbury's publisher should have been a more mature woman—a woman whose know-how plus beauty would have made her hold over Matthews more logical. The script writers have got around this cleverly by incisively revealing her character in the first scene (her father's death), and Miss Lansbury's tight performance overcomes an obstacle that shouldn't have been there in the first place.

Some Ingenious Scenes

In the bits and pieces of its construction, "State of the Union" is at its best. There's a brilliant little scene between Miss Hepburn and Menjou when her incessant chatter keeps him from swallowing a drink. There's Maidel Turner (the only one from the original cast) to limn once more her choice Lulubelle, who has a taste for Sazaracs. Van Johnson will surprise many with his thoroughly able newspaperman; like Miss Lansbury, his youth's against him for complete authenticity, but he sails over the hurdle neatly—even though they've included a low comedy plane trip to add to his business.

Tracy is fine, as you knew he would be, as the honest-speaking man bitten with the presidential bug. Miss Hepburn has a lot to do and does it in style.

For all its overstriving, it is good to see a picture like "State of the Union." It's not saying anything that hasn't already been said—politics is a dirty business, but it's up to all of us to see to it that it isn't. It speaks vigorously, sharply and amusingly. And for all its cooked-up finale, so lacking in integrity, It's a "show" you'll want to see.

THE LITTLE'S "To Live in Peace" died a sudden death yesterday, alas . . . Like "A Double Life," this one must have been "Too Good for the Average Man," as who was it used to sing . . . Today the Little breaks out with a revival of "The Great Waltz," which perennial favorite will hold on until "Holiday Camp" arrives next Wednesday.

SEATS go on sale today at the National for Jane Cowl's "The First Mrs. Fraser," with Reginald Mason topping next week's supporting cast.

"JOHN LOVES MARY," only recently removed from Gotham to Chicago in its original state, will be played Friday night at 8 by the Barter Theater at the George Washington High School in Alexandria . . . The Barter folk have special rights to do this comedy, which hasn't yet been released for general production . . . Sponsoring the Barter this time is Alexandria's Junior Chamber of Commerce . . . Seats now at the Chamber of Commerce Building, the William E. Lee Stationery and the Bookworm, all in Alexandria . . . With the able Barter folk, this should be a worthwhile Friday night.

MARY CARDWELL DAWSON will give one of her praiseworthy song recitals Friday night at 8:30 in the Metropolitan A. M. E. Church, 1518 M st., nw., to aid the National Negro Opera Sustaining Fund . . . At the piano for the versatile soprano will be Homer Wickline.

WHITE HOUSE ASPIRANTS: Katharine Hepburn and Spencer Tracy in the leading roles of Frank Capra's film, "State of the Union." Others in the topical comedy on the Palace screen include Van Johnson, Angela Lansbury and Adolphe Menjou

Show Time for Stage and Screen

STAGE

National—"The Red Mill," Victor Herbert's operetta makes a return visit, at 8:30 p. m.

Gayety—Burlesque continuous from 12 noon to 5 p. m., 8:30 p. m.

SCREEN

Warner—"Lady from Shanghai," Rita Hayworth, Orson Welles, murder and romance in the Far East, at 11:15 a. m., 1:20, 3:25, 5:35, 7:45 and 9:50 p. m.

Palace—"State of the Union," Spencer Tracy and Katharine Hepburn in Frank Capra's screen version of the comedy hit, at 11:20 a. m., 1:50, 4:25, 7 and 9:30 p. m.

Capitol—"Black Bart," Yvonne De Carlo and Dan Duryea in a Western yarn, at 11 a. m., 1:45, 4:30, 7:15 and 10 p. m. Stage shows at 1:05, 3:50, 6:35 and 9:20 p. m.

RKO-Keith's—"The Miracle of the Bells," that best-seller comes to the screen with Fred MacMurray, Valli and Frank Sinatra, at 10:15 a. m., 12:30, 2:50, 5:05, 7:25 and 9:45 p. m.

Metropolitan—"A Woman's Vengeance," Aldous Huxley's story, "The Gioconda Smile," with Charles Boyer, at 11:15 a. m., 1:20, 3:25, 5:30, 7:35 and 9:45 p. m.

Columbia—"The Naked City," Inspector Barry Fitzgerald solves a N. Y. murder, at 10:45 a. m., 1, 3:10, 5:20, 7:35 and 9:45.

Playhouse—"The Search," a Czech boy and his mother meet in an UNRRA camp, with Montgomery Clift and Aline MacMahon topping a splendid cast, at 11:15 a. m., 1:20, 3:20, 5:35, 7:30 and 9:35 p. m.

Little—"The Great Waltz," at 11:15 a. m., 1:15, 3:20, 5:20, 7:25 and 9:30 p. m.

Hippodrome—"Volpone," Harry Baur in a French adaptation of Ben Jonson's classic comedy, at 2, 3:55, 5:50, 7:45 and 9:40 p. m.

Dupont—"Captain Boycott," Stewart Granger in a story of how Ireland's farmers opposed a tyrannical English land agent, at 1, 2:45, 4:30, 6:20, 8:05 and 9:55 p. m.

Fix—"Murder on Diamond Row," at 2:25, 5:30 and 8:40 p. m. "Woman in the Night," at 3:40, 6:45 and 9:55 p. m.

Trans-Lux—Short subjects and news reels continuous from 10:15 a. m. to 12 midnight.

Ambassador—"Lady from Shanghai," at 1:15, 3:20, 5:25, 7:30 and 9:40 p. m.

Airport Drive-In—"Greenwich Village," at 7 and 9 p. m.

Open Air—"Dead Reckoning," at 7:20 and 10:35 p.m. "Lone Star Moonlight," at 9:25 p. m.

Beltsville Drive-In—"The Pretenders," at 7:25 and 10.15 p. m. "Smart Politics," at 9 p. m.

Neighborhood Movies Directory *Will Be Found On* Page 17 of First Section

EVERY DAY 1 P.M. TO MIDNIGHT MORE THAN 50 ATTRACTIONS
FREE ADMISSION
GLEN ECHO AMUSEMENT PARK
DANCING 9 TO 12 NIGHTLY EXCEPT SUN. PAUL KAIN ORK.

NATIONAL NOW PLAYING Evgs. 8:30, Mat. 2:30
Matinee Saturday
Paula Stone & Hunt Stromberg present
VICTOR HERBERT'S
Most Famous Musical Comedy
The Red Mill
ONE WEEK ONLY BEGINNING NEXT MONDAY
Jane Cowl
ST. JOHN ERVINE'S Delightful Comedy
"THE FIRST MRS. FRASER"
with REGINALD MASON
—SEAT SALE NOW—

E. M. LOEWS MT. VERNON OPEN AIR "THE ORIGINAL"
RT. 1 - 3 MI. SO. ALEXANDRIA
DRIVE IN THEATRE
On World's Largest Screen—Humphrey Bogart and Liz Scott "Dead Reckoning" at 7:20, 10:38
Ken Curtis in "Lone Star Moonlight" 9:28
Adults 50c, Kids Free
SIT IN YOUR CAR and SEE THE MOVIES

DANCE TO
TOMMY DORSEY
and his entire orchestra
Friday Evening, May 7
D. C. National Guard Armory
DANCING 9 'TIL 1 A. M.
Advance tickets on sale at
Super Music City, 1350 F St. N.W.
Willard Hotel Ticket Bureau
Name Bands Inc. 1110 F St. N.W.
Advance Admission, $1.50 plus tax per person
Door Admission, $2.00 plus tax per person
FREE PARKING
DOORS OPEN 5 P. M.

GAYETY MET. 9060 9th bet. E & F NOW Playing BURLESQUE
2 CONT. MATS
ADDED ATTRACTION KITTY LYNN SAMMY SMITH
EVE 8:30 RES. SEATS

AIRPORT Drive-In THEATRE
"GREENWICH VILLAGE" Carmen Miranda, Don Ameche in Technicolor
Shows 7 P.M.—9 P.M.
1 mi. from 14th St. Bdg.
Bridge into Arlington
US 1

RKO KEITH'S 15TH at G
NOW !
DOORS OPEN 9:45 A. M.
SUNDAY 12:30
That Wonderful Book The Whole World Loved, Is Now On The Screen!
Jesse L. Lasky Productions, Inc. presents
RUSSELL JANNEY'S
"THE MIRACLE OF THE BELLS"
RKO RADIO
STARRING FRED MacMURRAY · VALLI · FRANK SINATRA
with LEE J. COBB · HAROLD VERMILYEA
Produced by JESSE L. LASKY and WALTER MacEWEN · Directed by IRVING PICHEL · Screen Play by BEN HECHT and QUENTIN REYNOLDS

Starts Today
BEWARE THIS LOVE!
... it lies silent ... waiting
... smouldering
... encourage it—it blooms
... offend it—
it flames into a thing of savage vengeance!
CHARLES BOYER
in ALDOUS HUXLEY'S
"A WOMAN'S VENGEANCE"
A UNIVERSAL-INTERNATIONAL Picture
with ANN BLYTH Sir CEDRIC HARDWICKE
JESSICA TANDY
Star of Stagehit "A Streetcar Named Desire"
Buy U.S. SECURITY BONDS Now!
METROPOLITAN Enjoy Bldg. F NEAR 10th

PIX 13TH AT H ST. N.E. TOMORROW
JAMES CAGNEY SYLVIA SIDNEY
BLOOD ON THE SUN
plus DON AMECHE
THAT'S MY MAN
LAST DAY "WOMEN IN THE NIGHT" "MURDER ON DIAMOND ROW"

SECOND WEEK!
"There is wit and tenderness as well as emotional explosiveness in 'Captain Boycott'" . . . Barmody —Star
'CAPTAIN BOYCOTT'
With Stewart Granger, Kathleen Ryan
Continuous from 12:45 P. M.
DUPONT 1332 Conn. Ave.

A Great Film Stuns the Critics!
"A Fine, Stirring Film . . . A Triumph of Film Making," RICHARD L. COE, Post.
"To See It Is a Debt That Every Moviegoer Owes to Himself," Says CARMODY, Star.
"Tremendously Moving," DONNELLY, News.
"Rises to Wonderful Emotional Heights," SCHIER, Times-Herald.
Continuous Doors Open AT 10:30
50¢ TILL 1:00 P.M.
M-G-M's The Search
The PLAYHOUSE PHONE STERLING 8500
727 - 15th St., N. W. North of New York Ave.

Starting Wed., May 5th
TWO FOR ONE
Roller Skating
SKATING SESSION 7:30 to 11 P.M.
BALLROOM DANCING 11 to 12:30 P.M.
BOTH SESSIONS for only 65c
National ARENA
17th & Kalorama Rd. N.W.
Parking in the Building

Starts TODAY
DOORS OPEN 10:45 A.M.
"I told you . . . you know nothing about wickedness."
COLUMBIA PICTURES presents
Rita HAYWORTH Orson WELLES
The LADY from SHANGHAI
with Everett SLOANE and Glenn ANDERS
Buy U.S. SECURITY BONDS Now!
WARNER THEATRE
13th St. N.W., Near F
And AMBASSADOR

14th ST. at H N.W.
TRANS-LUX
OPENS 10:15 A.M. SUNDAYS 1 P.M.
NEWS NEWS
Italy's DeGasperi Thanks U. S. for Victory
Thrilling Special!
25,000 KIDDIES FROLIC TO AID WORLD'S NEEDY
Mrs. F. D. R. Receives High Honors from Holland
CHURCHILL'S GREAT TRIBUTE TO AMERICA
"My Request" Wins Pre-Derby and $40,000
35 Vital News Events
KIDDIES' SHOW EVERY SAT. 10:15
WMAL Newscasts • Last Show 10:45

LITTLE THEATRE 9TH St. at F
THRU TUESDAY ONLY
THE GREAT WALTZ
LUISE · FERNAND · MILIZA
RAINER · GRAVET · KORJUS

Sidney Lust's DRIVE-IN
DIAL TOWER 6000
BALTO. PIKE 5 MIN. PAST D. OF MD.
Open Now at 6:30 P. M.
Tonight!
Albert Dekker
"THE PRETENDERS"
2nd Big Hit!
"Smart Politics"

"RICH! COLORFUL!" — N.Y. HERALD-TRIBUNE
BEN JONSON'S
VOLPONE
Harry BAUR · Louis JOUVET
LAST 2 DAYS
HIPPODROME

Loew's CAPITOL Fnl 14th
Starts TODAY Open 10:45
LOLA MONTEZ—flame of the frontier—when men stole gold and love at gun-point.
YVONNE DeCARLO AS "LOLA MONTEZ"
DAN DURYEA
JEFFREY LYNN
"BLACK BART" TECHNICOLOR
ON THE BIG STAGE
JACKIE GLEASON
Comedy Star of Stage and Radio
PEGGY TAYLOR TRIO
International Adagio Dancers
STAGG McMANN TRIO • THE HERZOGS
KAY DeWITT with Sam Jack Kaufman and the Capitol Orch.

Loew's COLUMBIA F at 12th
Mark Hellinger's NAKED CITY
Starts TODAY
Starring BARRY FITZGERALD
A Universal-International Release

IT'S A BIRD OF A PICTURE!
Tawny Pipit
"AN ALTOGETHER CHARMING MOTION PICTURE! ... SIMPLE UNASSUMING STORY DELIGHTFUL SATIRE ... GENTLE HUMOR ... ITS GIBES, WHILE PENETRATING, ARE KINDLY ... AN HILARIOUS BLEND OF FARCIAL MELODRAMA AND SLY LAMPOONING ... GENTLE SATIRE, WITH A DELICIOUS SENSE OF HUMOR ... PERFECT CAST - ALL THE PERFORMANCES ARE EXCELLENT! ... 'TAWNY PIPIT' IS A DELICATELY BALANCED, DELIGHTFULLY DEVELOPED SAMPLE OF BRITISH WIT THAT CANNOT BE RECOMMENDED TOO STRONGLY!"
— NEW YORK HERALD-TRIBUNE
STARTS SATURDAY!
SIDNEY LUST'S HIPPODROME
N.Y. AVE. AT 9TH • NE. 9600 • OPEN 1:45

Capt. Osborn Decorated

Fredericksburg, Va., April 28 (Spl) Capt. Frederick V. Osborn, Headquaretrs Company, Quantico Marine Base, has been awarded a Bronze Star citation for meritorious service in action

SLIP COVERS
3 PIECES
Custom-Made
$59.50 up

CLUB CHAIR Reupholstered
SPECIAL, $28 up
ACADEMY
Upholstery Co.
3433 14th St. N.W. NO. 2376

Mt. Jackson Girl, 4, Recovering After Fall

Luray, Va., April 28 (Spl.).—A four-year-old Mount Jackson child rode her bicycle Saturday into a 13-foot open elevator shaft is recovering today in Woodstock Hospital.

The youngster, Janelle Kagey, daughter of Mr. and Mrs. Stanley Kagey, clutched the bicycle handlebars which broke her fall. She suffered a deep scalp cut.

$6000 Gift to Hospital

Winchester, Va., April 28 (Spl). Dr. L. M. Allen, obstetrician and gynecologist together with Mrs. Allen has subscribed $6000 to the building fund. Dr. Allen asked that a private room be established in memory of his mother, Edith Howard Allen.

Maryland PUC Debates Refusal Of School Fare

Baltimore, April 28 (AP).—The Public Service Comission held two meeting with legal advisers today, but came to no decision as to what steps, if any ,it will take on the Capital Transit Co's rejection of a three-cent fare for school children in Maryland.

Another meting will be held Thursday.

Last week, the PSC granted the company's petition for an increase in Montgomery and Prince George's County fares to 5 cents per 1½-mile zone, with the proviso that five zonal tickets be sold to school children for 15 cents.

The company notified the PSC yesterday that it believes the special school rate "unreasonable," and that it will put the new fare schedule into effect May 9.

School children, the company said will have to pay full fare.

3 Perish in W. Va. Fire

Princeton, W. Va., April 28 (AP). Two tenants and the proprietress burned to death last night when fire destroyed a rooming house just a block off the main street.

The dead were listed as Mrs. Laurisia Sarver, 76, John E. Chandler, 51, and Graden Wiley, 51.

How Mountain Valley Water Aids In Arthritis and Kidney Trouble

Mountain Valley Water helps
1—Stimulate Kidney function
2—Reduce excess Uric Acid
3—Soothe Bladder irritation
4—Remineralize the body

From Hot Springs, Ark., this water is delivered right to you. Delicious to taste, it is not carbonated, not laxative.

PHONE—ME. 1062 WRITE—804 12th St. N.W., Wash., D. C.
Ask for Free Booklet "Facts"

MOUNTAIN VALLEY WATER
HOT SPRINGS ARKANSAS

HOW IS THE STATE OF THE UNION? IT'S GREAT!

SPENCER TRACY is in it!

KATHARINE HEPBURN is in it!

VAN JOHNSON is in it!
ANGELA LANSBURY
ADOLPHE MENJOU
LEWIS STONE are in it!

METRO-GOLDWYN-MAYER and LIBERTY FILMS present
FRANK CAPRA'S
STATE OF THE UNION
Love sweeps the nation as a great Broadway stage hit becomes a great picture with great stars!
Based on the Play by Howard Lindsay and Russel Crouse
Screen Play by Anthony Veiller and Myles Connolly
Associate Producer Anthony Veiller
Produced and Directed by FRANK CAPRA
A METRO-GOLDWYN-MAYER PICTURE
Starts TODAY
Loew's PALACE
F at 13th • Open 10:30
Plus • M.G.M. COLOR CARTOON "Kitty Foiled"

Virginia Guard Expects Flood Of Recruits

Richmond, Va., April 28 (AP). National Guard unit commanders in Virginia have been advised to look out for a flood of recruits in the next two or three weeks. Reason: Probable passage of a selective service bill.

Adjutant Gen. S. Gardner Waller has written Guard commanders throughout the State concerning the effect of the legislation on Guard enlistments.

He said in general, that any person enrolling in the National Guard up to the time the bill is signed will be exempt from the draft as long as his service is satisfactory.

He said there are less than 2000 vacancies under the present quota of the Virginia National Guard. He added there may be many times that number of young men who may wish to join.

To qualify for exemption under the Andrews Selective Service Bill a man must be a bona fide member of the Guard—physically examined, sworn in and federally recognized—before the bill is signed by the President. The Andrews bill, General Waller said, is expected to pass Congress by May 15.

Fourth of Fruit In Western Maryland Cut

Baltimore, April 28 (AP).—The Weather Bureau said today in its weekly crop summary that western Maryland fruit crops were cut a fourth to a third by the cold snap 10 days ago, and fruit and truck crops were less seriously damaged in other sections of the State.

The report covered the week ended last Friday and gave estimates on the general freze which hit the State on Sunday morning, April 18. Another cold snap last Friday did some damage, mostly on the Eastern Shore Peninsula.

The crop summary by sections:

Garrett, Allegany and Washington Counties: Small grains growing well and mostly good to very good. Plowing for corn under way. Hancock reported an unexpected reduction of 25 to 33 1-3 per cent in the fruit crop. Clear Spring reported no damage and said "Never in years have fruit trees been so heavily laden."

Counties west of Chesapeake Bay: Small grains good to very good, with growth during week retarded by cold weather. Seding of oats continues, with early fields showing fair to good stands. Plowing for corn under way. Truck crops growing well but acreage still small. Asparagus in good supply in southern counties. Frost damage to fruit appears to be light, except heavy in a few local areas of Prince Georges and Anne Arundel Counties. Strawberries blooming and suffered indefinite frost damage. Hay crops and pastures fair to good. Some clover nipped by frost. Tobacco plant beds continue good.

Teacher's Injunction Case Hearing Put Over

Frederick, Md., April 28 (Spl.). A hearing on a motion to dissolve an injunction against Engene W. Pruitt, Frederick County superintendent of education, was set ahead today until May 6 in Circuit Court by Associate Judge Patrick M. Schnauffer.

The injunction was obtained by Joseph Hardy, former Middletown High School teacher, who claimed that his suspention by Pruitt was illegal. After the writ was granted, Hardy was given a hearing before the county board of education on charges preferred by the superintendent, and discharged.

Pruitt, in his answer to the petition, said he had the power to suspend Hardy for cause. The instructor was charged with insubordination.

Danville Man Named State Law Examiner

Richmond, Va., April 28 (AP).—The Virginia Supreme Court of Appeals announced today the appointment of Edwin B. Meade of Danville, to the State board of law examiners.

Meade succeeds State Senator Morton G. Goode of Dinwiddie, who resigned several months ago, and will serve for a five-year term, beginning May 1. The board's next examinations will be conducted June 19-30 in the Hotel Roanoke in Roanoke.

Archbishop Keough Confirms His Nephew

Baltimore, April 28 (AP).—Archbishop Grancis P. Keough of Baltimore, officiated at a confirmation mass today for his nephew and namesake, Francis P. Keough of New Britain, Conn.

The boy was accompanied by his parents, Mr. and Mrs. Michael J. Keough. Archbishop Keough, former bishop of Providence, was installed as head of the Baltimore see two months ago, and at the end of the ceremonies stopped the recessional momentarily at a front pew to pat his nephew on the head.

Saltonstall Speaker At W. & M. Graduation

Williamsburg, Va., April 28 (Spl.). Senator Leverett Saltonstall, former Governor of Massachusetts, will be the commencement speaker at the College of William and Mary graduation exercises June 6.

One hundred and fifty-three Virginia students are among the 322 candidates for degrees, the largest graduating class in the history of the college.

Systematic Girl Thief Robs Hood Dormitories

Frederick, Md., April 28 (Spl.).—About $315 in cash and a diamond ring valued at $150 were stolen from Hood College here yesterday by a young woman who methodically rifled almost every room in two dormitories.

Students who observed her in corridors thought she was visiting students.

Says Faculty Head

Md. Doctors May Have to Work Harder

Baltimore, April 28 (AP).—Maryland's doctors wound up a three-day business and scientific conference today after getting a new warning that they may have to work harder.

Dr. Charles W. Maxson, president of the Maryland Medical and Chirurgical Faculty, said the alternative is to train more doctors. He reiterated an assertion made in a recent interview that some physicians maye be inclined to take it too easy. He estimated Maryland has 1784 actively practicing doctors. The estimated population of Maryland now is 2,096,900. That is one physician for each 1175 persons.

Mr. Maxson said it is difficult if not impossible to figure out what the per capita potential should be for a doctor. During the war, the advisory board for the armed services calculated the civilian population would be adequately taken care of if there was one doctor for each 1500 persons.

The State-wide figures show Maryland on the credit side of this standard, but Dr. Maxson said there are some other factors to consider:

In the first place, only 1035 of the State's physicians are in general practice. The other 749 are specialists. This leaves only one general practitioner for each 2025 persons.

Besides that, 189 of the general practice men are over 65 years old—perhaps beyond their prime.

Virginia Group Approves U. S. Aid to Education

Roanoke, Va., April 28 (AP).—The division school superintendents of Virginia, during a conference session which ended here today, resolved "to approve and indorse unanimously Federal-aid-to education without Federal control."

Incorporated in the resolution was a request to Virginia members of the Houseof Representatives "to support the legislation authorizing the appropriation of 300 million dollars annually in a form similar to the bill, S-472, passed by the Senate."

Orville W. Wake, State director of elementary education, in an address this morning urged the superintendents to realize when planning a school program that each child is a unique being, and declared, "the weakness of totalitarianism is the weakness of thinking everyone is just alike, the weakness of being average.'

Ballistics Used In Double Death Investigation

Danville, Va., April 28 (AP).—State police turned to ballistics experts today in their investigation of the deaths of a couple whose bodies were found in a trailer near here last Sunday.

FBI ballistics experts in Washington are to examine a pistol recovered by police from a pawnshop and two spent cartridges found in the trailer.

Meanwhile, State police said Thomas Jefferson Black, 33, has been arrested and formally charged with the murders of William Osterberg and his wife, Ruth Osterberg.

Archer said Black had admitted he went to the Osterberg's trailer last week, opened the door, found the man and woman dead, picked up a pistol on a table and took it to a pawnshop. Black told police he received $11 from the pawnshop for the pistol.

Tuck Ill, Cancels Date

Fredericksburg, Va., April 28 Because of illness, Gov. William M. Tuck will not attend the annual meeting of the Spotsylvania County Farm Bureau Thursday, bureau officials have been informed.

Richmond Markets

Richmond, Va., April 28 (AP).—Fruits and vegetables (prices represent sales on wholesale market):

APPLES—Supplies fairly liberal. Bushel baskets, U. S. No. 1, 2½-inch and up: Virginia, Winesaps, steady, 3.00@4.00, mostly 3.50; others very dull; Staymen, 2.00@2.50, mostly 2.00; Yorks, 1.00@1.50, mostly 1.00; Black Twigs, 1.50@2.00, mostly 1.75, some selling low as 1.25.

POTATOES (WHITE)—Supplies moderate. Market steady. U. S. No. 1, 100-lb. sacks: Maine and New York, 4.25@4.75. Florida, new 100-lb sacks, market steady, 7.00@7.50.

EGGS (prices paid net to producers, f. o. b. Richmond, Wednesday until 11 a. m.): Receipts fairly liberal. Market about steady. Whites and Browns, Federal-State graded, U. S. Grade A. large, 47@49; medium, 43@47; U. S. Grade B, large, 43@45; U. S. Grade C, 35@38. Commercially graded, A. large, 45@46; medium, 43@44. Nearby ungraded current receipts, 39@40.

LIVE POULTRY (prices paid net to producers, f. o. b. Richmond, Wednesday until 11 a. m.)—Receipts moderate. Young chickens arrived at 37@38; Colored Hens, 32; few Leghorn Hens, 23; few heavy Leghorns, 23.

HOGS—Market 50-1.00 lower on all weights, the practical top 19.50; extreme top 20.00 for good and choice 180-240 lbs. barrows and gilts; 90-100 lbs. 16.50; 100-120 lbs., 11.50; 120-140 lbs., 15.50; 140-160 lbs., 17.00; 160-180 lbs., 19.00; 240-270 lbs., 18.50; 270-300 lbs., 18.00; 300 lbs. and up, 16.50. Good sows, under 350 lbs., 14.50; 350-500 lbs., 12.00; over 500 lbs., 10.00. Good stags, under 350 lbs., 11.75; over 350 lbs., 9.50.

CATTLE—Market nominally steady. No early action. Good beef heifers are quotable 25.00@26.00. Canners and cutters, 15.00@17.00; medium beef cows, 18.00@21.00, and good grade, 22.00@24.00. Good dairy cows, 20.00@21.00. Strictly good beef bulls quotable 24.00@25.00; medium, 18.00@21.00. Vealers steady, top 31.50 for choice; good grade, 30.00; medium, 23.00@27.00, and thin kinds 18.00@23.00. Spring lambs, 25.00@26.00.

Chicago Livestock

Chicago, April 28 (AP). (USDA)—SALABLE HOGS—Receipts, 12,000; total, 12,500; market active and unevenly steady on all weights butchers and sows after early sales on weights under 230 lbs., 25-50 cents lower; top 22.00; bulk good and choice 170-230 lbs., 21.00@21.75; 240-260 lbs., 19.50@20.75; 270-280 lbs., 17.75@19.00; 300-400 lbs., 16.00@17.50; most good 330-550 lbs. sows, 14.00@15.00; odd heavier weights down to 12.50; prospects good clearance.

SALABLE CATTLE—Receipts, 7000; total, 7000; salable calves, 500; total, 500; edge off late market on medium weight and heavy steers, but general steer and yearling trade active and 25-50 cents higher; heifers steady to strong; cows 25-50 cents higher; bulls opened fully steady, later trade 25-50 cents lower; load choice 1037-lb. yearling steers topped at 32.25; three loads choice 1278-1330 lbs. steers, 32.00; bulk good and choice fed steers and yearlings, 28.00@31.50; three loads medium short-feds, 25.50; several loads choice heifers, 30.50@31.25; most good heifers, 27.00@29.00; bulk beef cows, 19.00@22.50; canners and cutters, 13.50@18.50; weighty sausage bulls up to 25.00 early; vealers steady at 30.00 down.

SALABLE SHEEP—Receipts, 2500; total, 3000; no early sales; bidding around steady for shearing lambs; asking around 50 cents higher; good and choice fed wooled lambs around 110 lbs. down, bid 28.50; asking toward to 30.00 for them; other classes scarce.

The Washington Post
CLASSIFIED ADVERTISING
LOCAL RATES
For Washington and Points Within 50 Miles of the District of Columbia.
The following rates are for consecutive insertions:

Rates per line	1 time	2 times	7 times	13 times
	30c	30c	28c	26c

Words	Lines				
10	2	3.00	$1.80	$3.92	$7.80
15	3	4.50	2.70	5.88	11.70
20	4	1.33	3.60	7.84	15.60

The one-time rate applies on skip ads or irregular insertions. Minimum ad is two lines, 1 time, 60c.
SITUATION WANTED ads are 3 cents per line less than regular rates, cash with order.
OUT-OF-TOWN RATES
Ads from points more than 50 miles from the District of Columbia are: 1 time, 45c per line; 3 times, 40c per line; 7 times, 35c per line; 13 times, 33c per line. Count 5 words or 6 letters each to a line. Minimum 3 lines.
CANCELLATIONS
Cancellation, Orders or corrections before insertions cannot be made unless ordered before 7 p. m. daily or 3:30 p. m. Saturday for Sunday. When cancelling an ad, it is important that you request and make a note of cancellation number to insure proper credit.
Phone NAtional 4200
Ask for an Ad Writer
FOR BEST SERVICE PLACE YOUR ADS EARLY
The steadily growing volume of classified ads in The Post, combined with the practice of many advertisers who phone late in the day, is making it difficult to devote the time and assistance to those late callers which is needed to prepare the most effective possible copy.
To assure receiving this help from your ad-taker, please try to call during the morning or early afternoon.
DIAL NA. 4200

Doctor Won't Fight Income Tax Charge

Richmond, Va., April 28 (AP).—Dr. Guy Ross Harrison, 57, of Windsor Farms, pleaded nolo contendere in Federal District Court today to four counts charging him with income tax evasions totaling more than $6000 from 1942 through 1945.

Judge Sterling Hutcheson accepted the plea after a restatement of his position that such a pleading is equal to a plea of guilty to criminal liability "on which a prison sentence may be imposed."

The defendant, widely known dental surgeon and member of the State Board of Health, was indicted early this month on a charge of concealing more than $21,000 in income to evade taxes amounting to $6199.87.

Sentencing was set for May 27.

Also arraigned today was Robert Lee Hicks, local attorney, who pleaded not guilty t oa charge that he attempted last April to improperly influence a juror in the trial of Hugh N. Rakes and others in the Fredericksburg bank case. He demanded a trial by jury.

Judge Hutcheson said he would set a date for the trial later after Attorney George R. Humrickhouse estimated the trial would not last longer than one day.

Dr. Julian C. Major of Alexandria, pleaded nolo contendere to charges of concealing nearly $17,000 of his income in 1942, 1943 and 1944 in order to evade payment of $4018.20 in taxes. Judge Hutcheson set May 27 for disposition of the case.

Man Convicted In Death of Son, 4, By Whisky Dose

Wytheville, Va., April 28 (AP).—Lee Martin, 40, a coal miner, today was convicted of involuntary manslaughter in causing the death of his 4-year-old son by an overdose of whisky.

A jury in Wythe County Circuit Court reutrned the verdict and one year's imprisonment. Defense counsel moved to set aside the verdict and Judge John S. Draper scheduled the motion for hearing Thursday.

Martin testified he gave whisky to the child, Luther C. Martin, for medicinal purposes on Monday, March 15, and never realized the child was seriously ill. The child died the next day in a hospital here.

Bids and Proposals 6

COMMISSIONERS, D. C., Washington, D. C., April 22, 1948—Sealed proposals will be received in Room 509, District Building, until 2 P. M., EST, May 13, 1948, and then publicly opened and read for the construction of laundry building at the District Training School, near Laurel, Maryland. Deposit in the form of a certified check drawn to the order of Collector of Taxes, D. C., in the sum of $20.00 for each set of drawings and specifications will be required to insure their return in good order. Proposals, plans and specifications may be obtained in Room 427, District Building, (Telephone National 6000, Ext. 2211, or 2376).
Apr.22,23,24,26,27,28

COMMISSIONERS, D. C., Washington, D. C., April 26, 1948. Sealed proposals will be received in Room 509, District Building, until 3:00 p. m., EST, May 13, 1948, and then publicly opened and read for the construction of 2,150 linear feet of 8-inch diameter cast iron watermain in Various Locations in Northwest Sections. Plans, proposals and specifications may be obtained in Room 427, District Building.
Apr.26,27,28,29,30,May1.

PUBLIC ROADS ADMINISTRATION, Federal Works Agency, April 19, 1948. Sealed bids will be received at the office of the Division Engineer, Public Roads Administration, 1440 Columbia Pike, Arlington, Virginia, until 10:00 a. m., EST, May 7, 1948, for Concrete Work, not including furnishing concrete, consisting of Placing Concrete, Including All Formwork and Finishing, 3000 cu. yd.; Placing Concrete in Building Forms, Including Stripping Forms and Finishing, 400 cu. yd.; Placing Concrete in Slabs on Soil, Including Wire Mesh and Finishing, 900 sq. yd., and Placing Structural Steel for Crane Runway in Shops Building, Public Roads Research Station, Langley, Fairfax County, Virginia. Minimum wage rates have been fixed as required by law. Plans, Specifications and Proposal forms may be obtained at address given above. R. J. Spalman, Division Engineer.
Apr.26,27,28

SMITHSONIAN INSTITUTE, Washington, D. C., April 28, 1948—Sealed bids will be received at the Director's Office, National Zoological Park, Washington 9, D. C., until 2 o'clock p. m., May 19, 1948, and then opened for incinerator repairs and alterations, in accordance with specifications and plans, copies of which may be obtained at the Director's Office.
28,29,30

Legal Notices 4

HERBERT B. GROSSMAN, Attorney At Law Investment Building, Washington, D. C.

CERTIFICATE OF CHANGE OF CORPORATE NAME. Re: American Trade Relations, Incorporated. It having been duly resolved that it is advisable to change the name of American Trade Relations, Incorporated, a body corporate organized under the laws of the District of Columbia (Tit. 29, Sec. 2, D. C. Code, as amended), it is hereby certified to by the undersigned that more than two-thirds of the stockholders have voted in favor of such a change of corporate name to Public Relations Research, Incorporated, in accordance with law governing the same. In witness whereof we have hereunto affixed our seals and signatures this 4th day of February, 1948.
RAYMOND W. MILLER, President. (LS)
EDNA GILBERTSON, Secretary (LS)
District of Columbia, ss:
I, MARY B. BEACH, a notary public in and for the District of Columbia, do hereby certify that Raymond W. Miller and Edna Gilbertson, parties to a certain certificate of change of corporate name bearing date on the 4th day of February, 1948, and hereto annexed, personally appeared before me in said District, the said Raymond W. Miller and Edna Gilbertson being personally well known to me as the persons who executed the said certificate and acknowledged the same to be their act and deed. Given under my hand and seal this 4th day of February, 1948.
(Seal.) MARY B. BEACH, Notary Public, D. C.
My commission expires May 15, 1948.
Apr.7,14,21,28

IN THE ORPHANS' COURT OF Allegheny County, Pennsylvania. In re-adoption of Daniel Bankovitch. No. 2061 of 1948. To Barbara Bankovitch, also known as Barbara Bankovich, mother of Daniel Bankovitch, born on March 27, 1945, at Allison Park, Allegheny County, Pennsylvania, and any other interested party: Take notice that a Petition has been presented in the aforesaid court, at the above number and year, praying for leave to adopt said minor, and the court has fixed THURSDAY, May 27, 1948, at 10 o'clock a. m., as the time, and the Orphans' Court Room, City-County Building, Grant Street, Pittsburgh, Pennsylvania, as the place for hearing said Petition, when and where you may appear and show cause, if any you have, why said prayer should not be granted.
BERNARD E. GOODWIN, Clerk of the Orphans' Court. JOHN R. HOLLAND, 1404 First National Bank Building, Pittsburgh, Pa., Attorney for Petitioners.
April28,May5,12

Official Notices 5

ALCOHOLIC BEVERAGE CONTROL BOARD, Washington, D. C., April 21, 1948. Notice is hereby given that the following persons have applied for licenses under the District of Columbia Alcoholic Beverage Control Act, and that protests will be received on or before May 5, 1948, at 9:15 a. m., in Room 3126, the New Municipal Center, 24 st. and Indiana ave. nw., after which date a time will be set for a public hearing of such protests: No. 102, William Warner, T/A Southern Grill, Rest., 512 Ninth St. NW.; No. 580, Robert Benjamin and Mollie Benjamin, T/A Benjamin's Market, Rst. "B", 540 First St. SW.; No. 1059, Robert Braham Berg, T/A Royal Grill, Rst. "D", 1912 Pa. Ave. NW.; No. 3630, Lucy A. Radcliff and Francis M. Bowie, T/A High View Market, Rst. "B", 90 Rhode Island Ave. NE.; No. 3929, Bob White's, Inc., Rst. "D", 2533 14th St. NW., ALAN W. PAYNE, AGNES K. MASON, JAMES O'D. MORAN.
April21,28.

Auction Sales 8

THOMAS DOWLING & CO., Auctioneers 931 H St. N.W.

TRUSTEES' SALE OF 1222 47TH ST. NW.
By virtue of a certain deed of trust, duly recorded September 28, 1947, being Instrument No. 41910, among the land records of the District of Columbia, and at the request of the party secured thereby, the undersigned trustees will sell, at public auction in front of the premises, on MONDAY, THE 3RD DAY OF MAY, A. D. 1948, at 4 o'clock p. m., the following described land and premises, situate in the District of Columbia, and designated as and being parts of original lots 28 and 29 in Square 512 described in accordance with a plat of survey recorded in Survey Book 153, Page 191 of the Records of the D.C.C. as follows: Beginning on the west line of Fourth Street at a point distant 20 feet North of the Southeast corner of said lot 28 and running thence North along said line of Fourth Street, 16.52 feet to a point in the center line of a 9-inch party wall between premises No. 1222 4th St. N.W. and No. 1234 4th St. N.W., thence West along the center line of said party wall and a direct prolongation west thereof, a distance of 95 feet to the East line of a 10-foot wide public alley; thence South along said line of said alley 16.52 feet to a point distant 36 feet North of the North line of Ridge Street and running thence East 95 feet to the place of beginning known for purposes of A. & T. as part of lot 870, Square 513.
TERMS: Sold subject to a prior deed of trust, $3656.08, further particulars of which will be announced at time of sale; the purchase price above said trust to be paid in cash. A deposit of $300 required. Conveyancing, recording, etc., at the purchaser's cost. Terms to be complied with within fifteen days otherwise deposit forfeited and the property may be advertised and resold at the discretion of the trustee.
HERMAN MILLER, LEE G. TROUT, Trustees.
Apr.22,23,28,May3

THOMAS DOWLING & CO., Auctioneers 931 H Street, Northwest

TRUSTEES' SALE OF TWO-STORY ROW BRICK BUILDING KNOWN AS PREMISES 507 O Street N.W.
By virtue of a certain deed of trust, duly recorded in Liber No. 5252 at folio 136 among the land records of the District of Columbia, and at the request of the party secured thereby, the undersigned trustee will sell, at public auction at the office of Thomas Dowling & Company, 931 H Street, N.W., on MONDAY, THE 3RD DAY OF MAY, A.D. 1948, at 3 O'CLOCK P. M., the following described land and premises, situate in the District of Columbia, and designated as and being lot numbered Thirty-seven (37) in William Furmage's subdivision of lots in Square numbered Four Hundred and Seventy-nine (479), as per plat recorded in the Office of the Surveyor for the District of Columbia in Liber R. L. R. at folio 375.
Terms: $1,000 cash, balance payable 1% per month including interest and principal until paid, with prepayment privileges, or all cash at option of purchaser. A deposit of $500.00 required. Conveyancing, recording, etc., at the purchaser's cost. Terms to be complied with within thirty days otherwise deposit forfeited and the property may be advertised and resold at the discretion of the trustee.
BEN L. FULLER, NORMAN S. LANG, Trustees.
April23,28,May3

Business Service 9

ACCOUNTANT EXPERT—Books started, kept; part-time; taxes. Reas. OR. 2074.

Advance Decorating Service
PAINTING
Decorating, paperhanging. RO. 9430.

ADDING MACHINES
TYPEWRITERS bought (top prices), sold, repaired; quick service. Est. 12 yrs. Appreciate your business. OFFICE MACHINE CO., 913 15th st. nw. RE. 2828.

CALL MOORE, GL. 1486 for finished attics, insulations, recreation rooms, new additions, concrete work.

CAMERA REPAIRS
Cameras, movie equipment, repaired by experts; all foreign and domestic makes. Brenner, 932 Fa. ave nw. RE. 9424.

CHIMNEYS FLASHED
WINDOWS CAULKED
Silver Spring Roofing Co., SLigo 2838.

FURN. REPAIRS—Satisfactory work your Call anytime. FR. 0522.

GENERAL BRICK WORK fireplaces, chimneys, walks, walls. FR. 2345.

Business Service 9

Mail and Phone Service
BUSINESS AND PROFESSIONAL MEN
WHY PAY OFFICE RENT?
For a few cents a day you can have complete confidential mail and phone service by competent secretaries. Make our address and telephone YOURS.
1424 K ST. N.W., NW. 302 RE. 0678

MODERN BATHROOMS
Kitchen, gas water heaters, all types of plumbing and heating installed by experts; cash or terms. Call No. 9000 for free estimates. J. Shapiro, registered plumber, office showrm., 9th and Quincy nw. RA. 2162.

PLASTERING, repair work, painting; all work guar.; reas. rates. King, CO. 9061.

PAPERING & PAINTING, SCRAPING Plastering; estimates day or night. JACK TATE, EX. 8371.

PAPERING AND PAINTING—A-1 work; estimate free. Mr. Beckett. DU. 4055.

PAYROLL, social security and withholding tax reports prepared. Pittman & Sykes, NA. 8772.

PLASTER REPAIRS
Silver Spring Roofing Co. SLigo 2838.

RADIO REPAIR—Wholesale price. Radio & Appliance Dealers, VI. 2985.

REFRIGERATORS and washing machines; all makes repaired; reasonable. OL. 4718.

SLIPCOVERS, 6 pieces, custom-made, $59.50 up. Club chair, special, $28 up. Reupholstered.
ACADEMY UPHOLSTERY CO.
3433 14th St. NW. Phone NO. 2376.

UPHOLSTERING
Let us reupholster your furn., sofas, chairs, rests., incl. materials; slip covers to order. Guar. craftsmanship. Paul's Custom Upholsterers, RK. 9289.

UPHOL., caning, cushions repair; 50 up. Free est. Unity Shop, MI. 8500.

UPHOLSTERING
Repairs by veteran, cushion springs, rests., free est. AT. 2197-LG. 5043.

Why Worry With Spring Cleaning?
I WILL DO IT FOR YOU
Windows, woodwork and painted walls cleaned, floors and furn. cleaned and polished. Call FR. 6408 for General Housecleaning.

WOOD VALANCES
Designed and constructed to your order by Cytell. Call EX. 1090.

Lost 10

BILLFOLD, brown, with zipper one side; D. C. permit, D. C. registration card for Pontiac 1937 sedan; Md. permit, pay envelope from Savannah Gardens, some money; keep $50, return balance. Warren, LD. 2751.

BILLFOLD—Dark brown, vicinity National Art Gallery. Finder keep cash. UN. 0091.

BRIEF CASE, tan leather, gold initials "J. J. P."; valuable papers inside. Reward. Call OR. 5500 or DE. 1140, Mr. Pyne.

CAT $50 REWARD
Part Persian, white, female, 1 yr. old; child's pet. NI. 4413.

FISHING rod and reel, at Occoquan, Va. Reward. OL. 0564.

IDENTIFICATION BRACELET, silver, engr. "Samuel M. Bible, Washington, D. C." Reward. LU. 5872 eves.

LOST—Pender skirt, blue and gray, right rear off '41 Pontiac, April 23, Va. to S.E. to N.W. Reward. ME. 0379.

LOST—Bifocal spectacles. $5 reward. R. L. Lamb, 826 13th st. nw.

LARGE brown manila envelope with airing around it, in taxicab between Burlington Hotel and Federal Security Building, containing personal papers and railroad ticket to Chicago. Reward. Lawrence Dimadale, Burlington Hotel.

MAKEUP CASE, red alligator leather, initials M. K.; cont. jewelry, cosmetics; left in cab Natl. Airport Sunday, April 25, at 4 p. m.; reward. Call NO. 0612.

RUG—Large green velvet off truck, in vicinity Taylor st. or Harwood rd. Sp. Finder please call Curtis Brothers, TR. 3471. Liberal reward.

SCOTTIE, female, "Bonnie," Sun. night, vic. Rock Creek Forest. SH. 0743.

TIE CHAIN AND CLASP—Gold filled, initials N.B.F. Liberal reward. CO. 6642.

UMBRELLA, black and white check, vic. Monastery Store, Sun. afternoon. Reward. TR. 4885.

WALLET—Man's blk., "Postom." Call, keep money, ret. papers and wallet. UN. 7327.

WATCH—Lapel Fairfax, lost between 11th and 12th on N. Y. ave. Reward. DU. 0891.

WATCH, Gruen, small, lady's, on black band, lost Sun., Greenbelt shopping district. Reward. DI. 1933, ext. 606.

WOMAN'S 17-jewel Valjian watch with black band, rose gold case. Reward. Lost downtown Sat. DI. 3810. Mrs. Switzer.

WRIST WATCH—Lady's; yellow gold, Benrus, Fri. Reward. NO. 8525.

WRIST WATCH—Omega, lost on Soldiers' Home golf courses Mon. Reward. TA. 7967.

WRIST WATCH, lady's, yellow gold, Lycoum, expandable gold bracelet. Reward. ST. 7850, ext. 5, Miss Aylward.

WRIST WATCH, Avalon, man's gold band, April 24, between Columbia and Quarry rds. and Dupont Circle. Reward. Call NO. 2096 before 6 p. m.

WRIST WATCH—Lady's; Longine, lost Monday vicinity 14th and L sts. nw. Liberal reward. Mr. Borselli, 1026 16th st. nw. DE. 1800, ext. 1134.

Personals 11

ACCOUNTANT EXPERT—Books started, kept; part-time; taxes; reas. OR. 2074.

AIR-CONDITIONING RENTAL — Will trim, who telephoned Jackson at NO. 7273 for season rental, please telephone again?

ALTERATIONS of all kinds; dressmaking, tailoring; rapid service. TR. 5072.

BEDSPREADS (2), new, twin size, hand crocheted beauties, $7, 8949, nights.

CURTAINS and light laundry expertly done. Called for and delivered. MI. 8084.

CURTAINS laundered at home; special care with old and worn ones. Also rough dry clothes ironed. LU. 0850.

CURTAINS laundered and stretched. Call for and deliver. TR. 7354.

DOWN WITH HIGH COST OF LIVING by coordinating consumer demand. We make your dollar stretch. Phone, write Room 302, 1424 K st., Washington 5, RE. 0676, 2295.

DRESSMAKING at reasonable rates. Call Mrs. Heath, OL. 7674.

FAMILY LAUNDRY
DONE AT HOME. REAS. DI. 0471.

FAMILY wash done, specialize in silk, also all kinds of curtains. DU. 6906.

GHOST WRITING, ANY TOPIC, ANY PURPOSE & LENGTH. EX. 8160, ext. 24.

LAMPS designed and made to order; also fine antiques. WI. 9536.

LAUNDRY expertly done in my home. Reas. LU. 2720.

PLAIN SEWING—PROMPT SERVICE REASONABLE. DE. 6969 OR TR. 2994.

Rockabye Nursery
Will have openings for 3 infants May 1. 12 months or younger. AL. 1027.

SPANISH-SPEAKING English student wishes to exchange conversation classes with English-speaking well-advanced Spanish student. DU. 4371.

WE, St. Francis Xavier Catholic Society, Incorporated, of Washington, D. C., have resolved to dissolve and cease functioning. A. F. HARRIS, Pres.; A. HARRIS, sec'y.

I WILL NOT be responsible for debts incurred by any person other than myself. JOSEPH A. MOZINGO, JR.

Instruction Wanted 13

VENEZUELAN gentleman wants to exchange Spanish-English conversation with American person. Please write for appointment. Mr. Cassillo, 1440 Girard st. nw.

Help, Men 15

ACCOUNTANT
Under 40, public accountant, experienced, $4,000 per year.
NATIONAL EMPLOYMENT SERVICE
1708 G St. N.W.

ASSISTANT MANAGER
Must be reliable and industrious; references required; good salary for the right man. See Mr. Barron, Manager, Sunoco Service Station, Wisconsin ave. and River rd. nw.

A & E MECHANICS
Licensed, experienced; job in Columbia, South America; start $400. Many benefits.
NATIONAL EMPLOYMENT SERVICE
1708 G ST. NW.

AUTO PAINTERS
THOROUGHLY EXPERIENCED
TO RUN PAINT SHOP
5½-Day Work Week
Pleasant Surroundings
Top Earnings
Apply Mr. Newkirk
LUSTINE NICHOLSON MOTOR CO., INC.
HYATTSVILLE, MD.

AUTO MECHANICS
Experienced, for permanent jobs with Washington's oldest Chevrolet dealer. Large, modern shop, splendid working conditions; 5½-day week; vacations with pay. Top earnings for good men. See Mr. Daniels.
BARRY-PATE MOTOR CO.
1130 CONN. AVE. N.W.

AGENTS
Openings for young men; pleasant outside work; approx. $60 per week. Call Li. 9946, Mr. Ludwig, 9 to 4.

Architectural Draftsmen
Designing, estimating, expediting; experienced; $350.
NATIONAL EMPLOYMENT SERVICE
1708 G ST. NW.

BARBER
Steady job. If you are interested in having a job with a future where you can make from $80 to $100 a week, $50 guarantee, and 55% commission, Washington's most modern and largest barber shop, 714 and 716 14th st. nw.

Continued on Following Page.

Help, Men 15

Continued From Preceding Page

BARBER—1st class wanted, $50 guarantee and commission Apply 912 H st. ne.

BARBER WANTED; $65 guarantee. PETWORTH BARBER SHOP, 845 Upshur st. nw.

BARBER, American, 1st class, dry man only. 4409 Bowen rd. se., TW. 9882.

BARBER wanted at once; $50 guarantee and commission. Hardy's Barber Shop, 6204 Georgia ave. nw.

BARBER—$70 week guarantee, at once. 1315 Rhode Island ave. ne.

BARBER—First class, steady job. Apply Shop No. 1, Fort Belvoir, Va.

BARBER WANTED at 1738 Pa. ave. nw.; $60 guarantee and commission.

BARBER to work in new shopping center. Apply 6868 Lee hwy., Falls Church.

BODY & METAL SHOP MANAGER

Thoroughly experienced man to take full charge of auto body, paint and metal department for old established new car dealership. Must be capable of handling men and making estimates. Good salary and percentage. Ideal working conditions in large bright shop. Box 765, Washington Post.

BOOTBLACK for barber shop, $25 guaranteed. Apply 20 Kennedy st. nw.

BOOTBLACK for barber shop; good pay; steady worker. 3321 Conn. ave. nw.

BRICKLAYERS—White, union men. Report to Mr. Schonely at 317 S st. ne.

BUS OPERATORS STREETCAR OPERATORS

Men wanted for steady work and good pay as streetcar and bus operators; no experience necessary, all training paid for; opportunity for promotion, plus pension system; paid sick leave and liberal vacation; free transportation. Apply in person weekday mornings, Monday through Friday, between 8:30 a. m. and 12 noon. CAPITAL TRANSIT CO., Employment Office, 3132 M st. nw. Take Route 10, Rosslyn; 20, Cabin John; or 30, Friendship Heights streetcar to door.

BUTCHERS

Good pay, 5-day week. Experienced sober men only. References.
APPLY
Standard Super Market
4415 SO. CAPITOL ST.

CAR HOPS & WAITRESSES
AGE 18 TO 25

For drive-in restaurant chain. Inexperienced persons will receive training with pay. Working hours 5 p. m. to 1:30 a. m., 6 days week including Saturdays and Sundays. Excellent earnings plus meals.

APPLY IN PERSON EMPLOYMENT OFFICE
Hot Shoppes, Inc.
1293 TAYLOR ST. N.W.

CASHIERS, $225 MO.

Office clerk, young, $140 mo.
Accounts payable clerk, $150 mo.
Many other opportunities.
LEEDS EMPLOYMENT SERVICE
914 G PLACE N.W. ST. 7890.
(G PL. IS BETWEEN G AND H N.W.)

CARPENTERS AND CARPENTER FOREMEN

REPORT FOR WORK OR SEE MR. RHODENISER
4200 16th St. So. and So. Taylor St. Barcroft, Va.

CIRCULATION ROADMAN

Experienced country roadman for Shenandoah Valley. Position will require residence in Winchester, Harrisonburg area. Car necessary. Salary, car allowance and expenses. Paid vacation and sick leave. Write giving experience and references, or apply in person.

PERSONNEL DEPARTMENT
THE WASHINGTON POST
1345 E STREET N.W.

CLERK-TYPIST

Permanent position with large international finance company; excellent opportunity. Do not apply unless you feel you are capable of making rapid progress and can take over duties of branch manager within reasonable length of time. Veterans preferred. Apply
Household Finance Corp.
7914 Georgia Ave., Silver Spring.

CONTINENTAL CHEF

for exclusive restaurant. Only the finest need apply. State references. Box M-134, The Washington Post.

DESIGNERS

Electrical, electro-mechanical and machine; salaries to $10,000.
NATIONAL EMPLOYMENT SERVICE
1708 G ST. NW.

DRIVERS

to drive radio-dispatched cabs; reliable men willing to work. Apply PINEY BRANCH CAB CO., SLigo 3500.

DRIVERS
(WHITE)

Thoroughly experienced. Must be experienced at handling furniture and know city. Salary $45 per week. 40 hrs.
APPLY
Malcolm Scates, Inc.
4121 13th Street N.W.

DRAFTSMEN, $400 MO.

Civil Engineer, coll. grad...	$65 wk. up
Foreman, water and sewer....	$60 wk.
Sales rep., auto equip..........	$55 wk.
Stock clerk, auto parts exp........	$44 wk.
Clerk-typist	$40 wk
Reservation clerk	$175 mo.
Counter salesman, auto sup....	$40 wk.
Accountant clerk	$200 mo.

MUTUAL EMPLOYMENT SERVICE
1710 G St. N.W. NA. 0954

FURNITURE REPAIRMAN
—WITH—
EXPERIENCE
—FOR—
OUTSIDE WORK

OVER 25 YEARS OF AGE
CAR NECESSARY
5-DAY, 40-HOUR WEEK
GENEROUS COMPANY BENEFITS AND PRIVILEGES

APPLY IN PERSON
THE HECHT CO.
SERVICE BLDG.
1400 OAKIE ST. N.E.

FURNITURE HANDLER
PERMANENT WORK
5-DAY, 40-HOUR WEEK
APPLY IN PERSON
THE HECHT CO.
SERVICE BLDG.
TAKE IVY CITY BUS TO 1400 OAKIE ST. N.E.

FLOOR LAYERS

Hardwood strip. Permanent position open for experienced man; 8-hour day, 6-day week. Time and half over 40 hours. Top wages paid. Call NO. 5816.

GARDE-MANGER

Experienced cold meat and sandwich man. Only reliable, sober man considered. Apply chef, CHEVY CHASE CLUB, Conn. ave. and Bradley Lane.

INSURANCE

An excellent opportunity in an established insurance broker's office for an ambitious young man between the ages 18 and 22, with high school education. Must be good typist. Attractive salary with opportunity for advancement in a growing organization. We want an intelligent and alert young man who can fill a position of responsibility. Our employes know of this advertisement.

CALL MR. OXENHAM
RE. 1929

Help, Men 15

GOVERNMENT WORKERS, earn money in your spare time; sell your friends appliances, sheets and clothing. Phone, write Rm. 302, 1424 K st., Wash. 5. RE. 0676, 2295.

JANITOR—Kitchen worker, colored; private school in Bethesda; live out, good salary; must have driver's permit. Call Miss Prosser, WI. 2223.

LINOTYPE OPERATORS, compositors and proofreaders. Day or night. Judd & Detweiler, Inc., Eckington pl. and Florida ave. ne.

LIQUOR CLERK

For part-time work, 5:30 to 9, Monday through Friday, 12 noon 'til 10 p. m. Saturday. Must have experience and be steady, $30 per week. Write Box 763, Washington Post.

MEAT CUTTER—Must be experienced, reliable and above all sober. Good wages. Apply Harry Danoff, Stall No. 342-344, Center Market, 5th and K sts. nw.

MECHANICAL ENGINEERS

All phases of electro-mechanical design; transformers, motors, pulse circuits, machinery, instruments; $6,000 up.
NATIONAL EMPLOYMENT SERVICE
1708 G ST. NW.

MOVING MEN, with Md. and D. C. permit; only competent men need apply. Bethesda Transfer & Storage Co., 7624 Old Georgetown rd.

OFFICE BOY

Mailroom assistant and messenger work; trade association office; salary, $100 per month. Apply 930 Munsey Building.

OFFICE CLERKS

To assist with general office work. Opportunity for advancement. Excellent salary.
EISEMAN'S
F ST. AT 7TH ST. N.W.

OFFSET PRESSMAN

To operate large Harris offset press on multi-color lithographed work. Permanent daytime position. Give age, experience and references. Box M-151, Washington Post.

PAINTERS

Experienced, 1st-class men, for residential work. Must be sober and reliable. Top wages paid. Apply after 7 p. m. or Sunday. KE. 6312.

PAINTERS

Must be experienced decorators; steady employment. Apply 3612 14th st. nw.

PAINTER

First class, good wages. Immediately. Call TE. 6275.

PLASTERERS

wanted for Paul P. Stone, S.E. area, top wage scale. Phone HI. 4243.

PLASTERERS (6)

First class, good wages. Immediately. Call TE. 6275.

PLASTERERS

Top wages to good mechanics; long job with steady work. Apply to either Mr. Snow or Mr. Olsen of
John N. Campbell, Inc.
at job site, Baileys Crossroads, on Leesburg Pike. Telepnone FA. 7800 or CH. 9090.

PLUMBERS

Experienced on new work. Top pay. Steady employment. Call
JACK SCHWARZ & SONS
CO. 4700 between 9 and 5 p. m.

PRESSER

Experienced. Steady. Good pay. Apply at one. 1534 Wisconsin ave. nw. MI. 9416

PRESSERS—WOOL

EXPERIENCED. APPLY
CLOTHES DOCTOR
3108 M ST. N.W.

PRODUCE MANAGER AND BUYER

FOR LARGE RETAIL OPERATION IN BALTIMORE. Thoroughly experienced. Call GR. 8631, 5:30 to 6 p. m.

REAL ESTATE SALESMEN

Fast growing office. Experience unnecessary. Car and ambition essential. Earnings unlimited. Phone AD. 2644 for appointment.

REAL ESTATE POSITION OPEN

Join an aggressive organization. We need one experienced man; opportunity to make $10,000 to $15,000. Call Mrs. Fumari, RE. 6650 for an interview.
Colonial Investment Co.

RENTAL CLERKS (2), hours 4 p. m.-12; also some Sunday work. National Truck Rental Co., 2316 Georgia ave. nw. DE. 6913.

ROUTEMAN

(White), capable of building dry cleaning and laundry route. Salary and commission. Call TR. 0047.

ROOM CLERK

For relief work, must be experienced, evening work, 2 days a week, permanent position, 4 to 12 p. m., good pay and dinner. Apply manager, office.
HOTEL MARTINIQUE
1211 16th St. N.W.

SALESMEN

EXPERIENCED IN SELLING
ELECTRICAL APPLIANCES
5-DAY, 40-HOUR WEEK
Apply
Employment Office
4th Floor
Lansburgh & Bro.
7TH, 8TH AND E STS. N.W.

SALESMAN

Looking forward to a future with growing concern? Excellent working conditions and good salary, with ample office assistance. Car an asset.
PHONE AD. 4066 FOR APPOINTMENT

SALESMAN

Sportswear, splendid opportunity in a fine men's wear store for a man who is experienced in selling better quality sportswear. Apply Office Young Men's Shop, 1319 F St. N.W.

SALESMAN

Experienced, men's clothing and furnishings. Good salary and commission.
Washington Haberdashery
1102 F St. N.W.

SALESMAN

We have a vacany in our outside sales force which we would like to fill with one experienced in the stationery business. If you are qualified we shall be glad to talk to you.
MALLOREY OFFICE SUPPLY CO.
732 9th St. N.W.

SERVICE STATION MAN

Experienced; capable handling money; good references; salary open for the right man.
WILLOUGHBY ESSO SERVICE
4244 Wisconsin Ave. N.W.

SHOE SALESMAN

Thoroughly experienced salesman selling ladies' fine shoes; good income for right man.
THE BOOTERY
1015 Conn. Ave. N.W.

SHOE SALESMAN

Steady, experienced man, good pay. Apply E. D. Edwards, 3131 M St. N.W.

SHOE SALESMAN

Excellent opportunity for young man seeking a position with G. R. Kinney Co. (320 stores). Experience necessary. Apply 3101 M st. nw. (Georgetown).

STAIRWAY BUILDER

Finished, experienced man to work by hour or by contract. Call SH. 9760 days; evenings, SH. 2831.

STATISTICIAN

College degree; aircraft statistical research; experienced; $275.
NATIONAL EMPLOYMENT SERVICE
1708 G ST. NW.

STOREROOM MAN
(WHITE)
25 TO 35 YEARS OF AGE

Sober, reliable and ambitious man to learn the cafeteria business
APPLY
S & W CAFETERIA
1425 G Street N.W.

TAILOR

Steady work, good pay.
Louis & Dan Brown, Ltd.
812 14th St. N.W. RE. 1396

TYPIST

Rapid, accurate typist; 50-wpm. or better; 5-day week; Monday through Friday; noon to 8:45; paid vacations, paid sick leave and free insurance. DI. 2900, Ext. 215.

VEGETABLE CLERKS

Good pay, 5-day week. Experienced, references.
APPLY
Standard Super Market
4415 SO. CAPITOL ST.

Help, Men 15

TOPO. DRAFTSMEN

Experienced; $1.25 hour; start June 1.
NATIONAL EMPLOYMENT SERVICE
1708 G ST. NW.

WAREHOUSEMAN

Must be experienced in all phases of department store, warehouse operations. Good salary, excellent opportunity, permanent position. Many employment advantages.
APPLY EMPLOYMENT OFFICE, 3D FL.
RALEIGH HABERDASHER
1310 F ST.

WOOL SPOTTER & WET CLEANER

5-day week, good pay; must be steady and sober.
DEPENDABLE CLEANERS
3008 Columbia Pike, Arlington.

TRUCK DRIVER, colored, local exp. 1021 7th st. nw.

MAN TO WORK ON FARM
APPLY 1021 7TH ST. N.W.

ALL TYPES RESTAURANT WORK available. Apply Washington Restaurant Association, 2003 Eye st. nw.

MEN

To assist manager in outside order department. No experience necessary, as we completely train you, but must be neat-appearing, able to meet the public and satisfied with $60 weekly to start.
APPLY MR. MARLIN, SUITE 310, RING BLDG., 18TH AND M STS. N.W.
Mornings, 8:30-12 A. M.

ATLAS AGENCY NEEDS

BOOKKEEPER, auto exp., $60 up.
JR. ACCOUNTANTS, GI Bill.
STOCK CLERK, 5 days, auto., $175 mo.
CLERK, jewelry etc., to $42.50.
STENOGRAPHER, downtown, $40 up.
ASST. BKPR., $165.
ATLAS, 1420 N. Y. AVE.

EXPERIENCED salesman wanted who is familiar with drug stores, specialty shops and jewelry stores; salary plus commission. See Mr. Brandwein after 3 p. m. at Capital Beauty Supply Co. 1217 H st. nw.

YOUNG MAN

with high school education who likes machinery, to be trained as repair and serviceman of office machines. Call at PITNEY-BOWES, INC., 1625 K ST. N.W.

YOUNG MEN

Steady and reliable, 21 to 40 years, to be trained for field work in Washington area with national hospitalization company. Ability can earn you $125 per week. Sales experience helpful, but not required. Car a necessity
SEE MR. HALL, ROOM 506,
412 5TH ST. N.W., BETWEEN 2 AND 4 P. M. ONLY.

ALL TYPES RESTAURANT WORK available. Apply Washington Restaurant Association, 2003 Eye st. nw.

COLORED—20 openings for young people in pleasant outside work; approx. $60 wk. Call LI. 5946, Mr. Ludwig, 9-4.

Help, Women 16

ADDRESSOGRAPH OR GRAPHOTYPE OPERATOR

Under 35 yrs., experience preferred, but not essential; 35-hr., 5-day week, no Sats.; permanent position with life insurance co. Apply Room 408, 816 14th st. nw. between 9 a. m. and 2 p. m.

ASSISTANT DIETICIAN

For 125-bed hospital; A. D. A. membership and references required.
CALL MISS COX, DIETICIAN, OL. 6700, FOR INTERVIEW.

ASSISTANT BUYER
—FOR—
Misses Dress Department

Prefer One With Ready-to-Wear Experience
5-Day, 40-Hour Week
APPLY
EMPLOYMENT OFFICE
4TH FLOOR
LANSBURGH & BRO.
7TH, 8TH AND E STS. N.W.

BEAUTICIAN

Experienced all-around operator for busy shop in S.E.; excellent opportunity for right person. LI. 7134. Eves. TR. 6819.

Bookkeeper Saleswoman

Pleasant surroundings, opportunity for advancement. Apply in person. Singer Sewing Machine Co., 3337 Conn. ave. nw.

BOOKKEEPER

Large real estate office desires experienced bookkeeper who must also be a typist; salary, $2,100 per year to start in addition to other valuable considerations; ample opportunity for advancement, 5-day week.

CALL MR. COX
NA. 2100, FOR APPOINTMENT

BOOKKEEPER

Exceptional opportunity for young lady in life insurance office; experience necessary; good starting salary with chance for advancement.
APPLY MRS. OLIVER.
ROOM 202, 1422 F ST. N.W.

BOOKKEEPERS, $260 MO.

Cashiers, $155 with meals.
Stenographers, 5-day-week, $225 mo.
Typists, 5-day week, $180 mo.
Receptionists, 5-day-week, $155 mo.
LEEDS EMPLOYMENT SERVICE
914 G PLACE N.W. ST. 7890.
(G PL. IS BETWEEN G AND H N.W.)

CASHIER

Permanent position for person with hospital or hotel experience.
PHONE AUDITOR,
SUBURBAN HOSPITAL,
BETHESDA, MD. OL. 6700.

CLERK-TYPIST

Energetic young lady, age 20-28. Position with national finance company. Must be good at figures and able to type accurately. Pleasant working conditions. Good starting salary. Apply in person, 3215 Rhode Island ave., Mt. Rainier. UN. 3220.

CLERK-TYPISTS
Stenographers
Under 35 Years
5-DAY, 35-HOUR WEEK
PERMANENT POSITION
LIFE INSURANCE CO.
Apply
ROOM 408
816 14th St. N.W.

CLERICAL

Knowledge of typing. 9:30 to 5:30, 5-day week.
APPLY BEFORE NOON
BEST & CO.
4433 CONN. AVE. N.W.

CLERK-TYPIST

Leading insurance company; 5-day wk. insurance benefit opportunities.
MASS. BONDING INSURANCE CO.
223 Woodward Bldg.

CLERK-TYPIST

We are seeking the services of a young lady desirous of temporary employment in large downtown real estate office. Position could become permanent. Must be accurate with figures and have neat penmanship. 5-day week.
FOR INTERVIEW
APPLY TO MISS BIGGS
1010 VERMONT AVE. N.W., SUITE 717

CLERK-TYPIST

For office in fine men's store. An unusual opportunity for intelligent and ambitious young woman. Good working conditions; 5½-day wk.; excellent salary.
APPLY MR. STEINBACH
LEWIS & THOS. SALTZ
1409 G ST. N.W.

CLERK-TYPIST

With knowledge of bookkeeping; opportunity for intelligent young lady in life insurance office; must be good typist and like work with figures.
APPLY MRS. OLIVER
ROOM 202, 1422 F St. N.W.

CLERK-TYPIST

For publishing firm; high school graduate; typing speed 45-wpm.; 5-day week; Monday through Friday; permanent position with many employment advantages, including paid vacations, paid sick leave and free insurance. DI. 2900, Ext. 215.

CLERK-TYPIST

Interesting work in personnel department; group insurance, sick benefits, vacation with pay; 5-day, 40-hour week. Employment Office, Safeway Stores, Inc., 1845 4th st. ne.

CLERK-TYPIST

35 yrs. Permanent position with life insurance company; no experience necessary; pleasant working conditions, short 35-hr. 5-day week. Apply Rm. 408, between 9 a. m. and 3 p. m. 816 14th st. nw.

CLERK

White, 5-day week, 40 hours. Apply in person, 1121 5th st. nw.

CLERK-TYPISTS
CLERK-STENOGRAPHER
AND GENERAL OFFICE CLERK

Age 18 to 35; 5-day week; permanent positions.
APPLY ROOM 702, 1343 H ST. N.W.

Help, Women 16

Comptometer Operator

Permanent position in large air-conditioned office in N.E. section; convenient transportation; 5-day, 40-hour week, vacation with pay and other benefits; experienced required. Apply SAFEWAY STORES, Employment Office, 4th and T sts. ne.

COUNTER GIRL

Experienced. To work in vicinity of 18th and Columbia rd. nw. Good salary and good working conditions.
APPLY
LUNA CLEANERS
1605 14th St. N.W.

COSMETIC SALESWOMEN
EXPERIENCED ONLY
APPLY
JELLEFF'S
1214-1220 F St. N.W.
Personnel Office
7th Floor

DENTIST ASST., $35

WILL TRAIN—TO 30 YEARS
AMERICAN EMPLOYMENT SERVICE
918 F St. N.W. NA. 6295.

DENTAL HYGIENIST, $60

Bookkeeper mach. oper.	$45 wk.
Key punch, oper.	$130-$150 mo.
Information recept.	$140 mo.
Laboratory specialist	$200 mo.

MUTUAL EMPLOYMENT SERVICE
1710 G St. N.W. NA. 0954

FITTER-SEAMSTRESS

For dresses, coats, suits, in new ladies' apparel shop to be opened May 1 on Mayflower Hotel block. For interview phone NA. 0198.

GENERAL OFFICE WORK—Have interesting assignment, small amount of typing necessary; opportunity for right person. Call RA. 6800 today.

HOSTESSES
PART TIME
—and—
FOOD CHECKERS
PART TIME
To work in our
TEA ROOM
Apply
Employment Office
9th Floor
9:30 TO 6 DAILY
WOODWARD & LOTHROP

HOUSEWIVES, earn money in your spare time; sell your neighbors appliances, sheets and clothing. Phone, write Rm. 302, 1424 K st. nw., Wash. 5. RE. 0676-2295.

OFFICE positions, $160-$225 mo. Adams Agency, Colorado Bldg., 14th and G.

HOSTESSES

For large air-conditioned restaurants in D. C. and Virginia. Prefer tall and atractive women with some previous restaurant experience. Hours 5 p. m. to 1:30 a. m., 6-day week. Attractive salary and meals.
APPLY
EMPLOYMENT OFFICE
HOT SHOPPES, INC.
1293 Taylor St. N.W.

LABORATORY TECHNICIAN

Registered preferred, for medical clinic; 40-hour, 5½-day week; no evening hours; $2250 a year unregistered, $2400 registered; leave provisioned; medical coverage. 2929 Penna. ave. nw.

MILLINERY SALESLADIES

Women's specialty store has openings for experienced salesladies. Full or part time, 5-day week, employe discount. Permanent position with good salary.
APPLY
BROOKS, INC.
1109 G ST. N.W.
SEE MR. MOOREHEAD, 5TH FLOOR

MILLINERY SALESWOMAN

Experienced in selling fine millinery. Permanent position. Excellent salary and commission. 5-day week. Liberal discount on purchases, free insurance, paid vacation.
APPLY EMPLOYMENT OFFICE, 3RD FL.
RALEIGH HABERDASHER
1310 F St.

PERSONNEL CLERK

The Washington Post requires the services of a personable, young woman who has a good typing skill and can perform general office duties effectively. Forty-hour week, group insurance benefits and vacations with pay.
APPLY PERSONNEL OFFICE
1345 E St. N.W.

SALESGIRL for dress shop; good salary. RA. 5260.

SALESLADIES

Experienced small wears. 5-day week, attractive salary plus commission on all sales.
APPLY MISS RUSSELL
L. FRANK CO.
1200 F St. N.W.

SALESWOMAN
EXPERIENCED IN SELLING
WASHING MACHINES
5-DAY, 40-HOUR WEEK
APPLY
EMPLOYMENT OFFICE
4TH FLOOR
LANSBURGH & BRO.
7TH, 8TH AND E STS. N.W.

SALESWOMEN
EXPERIENCED
5-DAY 40-HOUR WEEK
20% DISCOUNT ON PURCHASES
APPLY
EMPLOYMENT OFFICE
4TH FLOOR
S. KANN SONS CO.

SALESWOMEN
IMMEDIATE OPENINGS
FULL TIME
ALL DEPARTMENTS
THE NEW
E. A. FILENE Co-OP
DEPARTMENT STORE
SHIRLINGTON BUSINESS CENTER
ARLINGTON, VA. OV. 5400

SALESLADIES

Experienced, better-type ladies' apparel, for new shop to be opened May 1 on Mayflower Hotel block. For interview phone NA. 0198.

GRIN AND BEAR IT By Lichty

"Junior's lost all faith in religion—after praying all week his team lost to the Elm Street Tigers 18 to 7—"

Help, Women 16

SALESLADIES
(WHITE)
FOR HIGH'S STORES

3 to 11 p. m. shift. Good salary and bonus. Apply 9 to 2 Tuesday through Friday.
1326 HALF STREET S.E.

SALESLADY

Exclusive dress shop. Hours 10 to 6. 5-day, 40-hour week. Pleasing personality. Experience unnecessary. Permanent position. RE. 7021.

SECRETARY

Under 35, must have adequate knowledge of shorthand. Steady employment with public agency close to D. C. line, 5-day week, retirement insurance, permanent future. $2,100-$2,300. SH. 1480. Mrs. Ware.

SECRETARY-STENOGRAPHER

25-35; permanent position with established mortgage banking concern. Some real estate experience desirable. 5-day, 35-hour week.
CALL MR. HATCH, DI. 0222
FOR APPOINTMENT

SEWING TEACHERS

Full-time or 6 to 10 p. m. Apply in person. Singer Sewing Machine Co., 3337 Conn. ave. nw.

Secretary-Receptionist

For eye specialist office. Must be good stenographer and typist; 5½-day week; $50. DI. 2466.

SEC'YS., $200-$250 MO.

Stenographers .... $175-$200 mo.
MUTUAL EMPLOYMENT SERVICE
1710 G St. N.W. NA. 0954

SECRETARY

Capable of assuming responsibility; accurate with details.
APPLY IN PERSON.
MELPAR, INC.
452 SWANN AVE., ALEX., VA.

SOLICITORS

Attractive Openings for Women

Highly desirable and pleasant business connection open to mature, cultured women to conduct dignified solicitation on either part-time or full-time basis (days or evenings) in your own neighborhood, office, business, social, church or fraternal circles. No car necessary. Possibilities most attractive. DI. 3603. 10 a. m. to 4 p. m. any week day for appt.

STENOGRAPHER

Well-established real estate co. requires services of a young lady in their stenographic dept.; prefer experienced person who is desirous of seeking permanent employment; salary $2,100 per year with opportunity for advancement. 5-day week.

CALL MR. COX
NA. 2100, for appointment

STENOGRAPHER

under 35 years; permanent position with life insurance co.; short 35-hr. 5-day week; pleasant working conditions. Apply Room 408, between 9 a. m. and 3 p. m., 816 14th st. nw.

STENOG.-LAW CLERK, YOUNG, $250
ALLEN-O'BRIEN PERSONNEL SERVICE
710 14th St. NW., Rm. 408. RE. 7280

STENOGRAPHER

Interesting work, 5-day, 40-hour week.
APPLY IN PERSON
RKO RADIO PICTURES
203 EYE ST. N.W.

STENOGRAPHER & FILE CLERK

LAW OFFICE, 5-DAY WEEK.
CALL DI. 6203.

STENOGRAPHERS-TYPISTS, use Adams Employment Agency for the better office positions. 204 Colorado Bldg., 14th and G nw. RE. 3938.

STENOGRAPHER

Age 20 to 35, efficient in dictation and typing. Good personality. Permanent position. 5-day, 40-hour week, paid annual vacation and sick leave allowance. Phone for interview between 9 a. m. and 4 p. m.
ME. 4021, EXT. 205
AMERICAN AUTOMOBILE ASSN.

Stenographer-Typist
—WITH—
STATISTICAL EXPERIENCE
PERMANENT POSITION
5-DAY, 40-HOUR WEEK
GENEROUS COMPANY BENEFITS AND PRIVILEGES
Apply in Person
Employment Office
3rd Floor
THE HECHT CO.
7TH AND F STS. N.W.

STENOGRAPHER

5-day, 40-hour week, salary open prefer resident of Silver Spring or adjacent area. SLigo 2420.

STENOGRAPHER

Age 25-35, for life insurance agency, specializing in estate planning, require good stenography and typing, excellent opportunity for qualified candidate, free life insurance, hospitalization and surgical benefits, retirement fund. Applicant must be willing to submit to mental ability and aptitude tests before interview.
APPLY ROOM 907, RING BLDG.
18TH AND M STS. N.W.

SUMMER WORK in country for teacher or college student; healthful experience; $540 for 90 days. Write Box M-150, The Washington Post.

TEACHERS—Adams Agency handles the better school and office positions. 204 Colorado Bldg., 14th & G. RE. 3938.

TYPIST

Rapid accurate typist, 50 w. p. m. or better; 5-day week, Monday through Friday, noon to 8:45; paid vacations, paid sick leave and free insurance. DI. 2900, ext. 215.

TYPIST

Must be rapid to address envelopes in our store. Permanent position; attractive salary to right person.
Apply to Mr. Joseph
New York Jewelry Co.
719 7th St. N.W.

TYPISTS

White, 5-day week; 40 hours. Apply in person, 1121 5th st. nw.

TYPIST

5-day week; excellent location; small office; good salary. EX. 5622.

Help, Women 16

TYPIST-CLERK

Good typing speed; accurate; prefer those who like to work with figures; good opportunity for beginners; 5-day, 40-hour week; annual vacation and sick leave allowance. Phone for interview between 9 a. m. and 4 p. m.
ME. 4021, EXT. 205
AMERICAN AUTOMOBILE ASSN.

TYPIST

Young lady 18 to 25 with accuracy and speed to be trained as dictaphone operator. 5-day week, permanent position.

CALL MRS. BERRY
DU. 5100
9 TO 4 P. M.
LIBERTY MUTUAL INSURANCE CO.
1909 MASSACHUSETTS AVE. N.W.

TYPISTS, $50

5 OPENINGS FOR EDIPHONE OPRS. OTHER TYPING POSITIONS, TO $40
AMERICAN EMPLOYMENT SERVICE
918 F St. N.W. NA. 6295.

TYPIST, $175 MO.

Clerk-typist .... $150 mo.
6 beginning typists .... $125-$150 mo.
MUTUAL EMPLOYMENT SERVICE
1710 G St. N.W. NA. 0954

WAITRESSES
AGE 19 TO 35

Young women with neat appearance for full or part time employment with modern restaurant chain; night and day positions in the District, Maryland and Virginia suburbs; 6-day week, including Saturday and Sunday; excellent earnings, meals, paid vacation, hospitalization and insurance.
APPLY IN PERSON
EMPLOYMENT OFFICE
HOT SHOPPES, INC.
1293 Taylor St. N.W.

YOUNG WOMEN

over 18, interested in sales work can earn $40-$60 per week. Room 424, Bond Building.

EARN UP TO $23 WEEKLY and get your own dresses as a bonus without a penny of cost to you. Show Fashion Frocks to friends. No canvassing, investment or experience necessary. Fashion Frocks, Dept. 65154, Cincinnati, Ohio.

JELLEFF'S
1214-1220 F ST. N.W.
HAS OPENINGS FOR SALESWOMEN
ALSO
Cashier-Wrappers
Typists
Comptometer Operators
Charge Authorizor
& General Clericals
APPLY
PERSONNEL OFFICE
7th FLOOR

SELECT POSITIONS

Labor relations—cont. public...	$50 wk.
Steno., Elec. con., N. E. sec....	$50 wk.
Radio secy. (5 days)........	$200 mo.
Steno.-bookkeeper, future	$50 wk.
Public relations stenog........	$50 wk. up
Large assoc. secy. (5 days) to....	$180
Capitol Hill (6 wks.)........	$50 wk.
Jr. stenog. (22) to........	$180 mo.
Secy. art studio (5 days)........	$50 wk.

Est. 16 years. See Miss Young. Free Reg. "The Friendly Agency." Come in today. ST. 3667.
PERSONNEL SERVICE
1311 G St. N.W. Next to CHURCH.

WOMEN (WHITE)
18 to 50
FOR COUNTER WORK AND TO CLEAR TABLES
$45 a week job
APPLY
1032 CONN. AVE.
SEE MR. PAJPAR.

OPENINGS
FOR
GOOD TELEPHONE SALESWOMEN

If you have a good telephone personality and can put your ideas across, you will be interested in this opening 5-day, 40-hour week; vacation with pay, sick leave, group insurance and regular salary plus commission.
APPLY 9 A. M. TO 4 P. M.
THE WASHINGTON POST PERSONNEL OFFICE, 1345 E STREET N. W.

Ambassador Employment Service
1424 K ST. N.W., SUITE 208-9, ST. 7415.

If you desire a top flight office position with a better salary, call us immediately. Secretaries, Stenographers, Typists and Office-Machine Operators needed at once. Courteous and confidential interviews.

PART TIME
INTELLIGENT WOMAN

to assist with office work including stenography, in established GEORGETOWN REAL ESTATE OFFICE. Pleasant surroundings. Hours 10 to 4. 5-day week. References. Call DE. 2772 for an interview.

JOB HUNTING
"MISSESS"

Don't overlook our listings of splendid positions open to you as Secretaries, Stenographers and Typists. Too numerous to itemize. They offer top salaries to experienced personnel and excellent starting salaries to those with limited or no experience.
WALTER H. KESSLER
PERSONNEL SERVICE, 612 Wash. Bldg. 15th and N. Y. Ave., ST. 9442.

SELECT OPENINGS

Steno-Typist-Filing, publication exp. Interesting position, start $55.
Sec'-Radio, unusual to $200.
Sec'y-Typist, foreign Gov't, $180.
Many other sec'y positions to $250.
Clerk Typists, $35-$45.
Bookkeeper, some steno., $50 up.
Ass't Bkpr., Typist, $40-$50.
Typists, hotel, food control, $160 up.
Librarian, some exp., $200 mo.
Doctor's Ass't-ofc. mgr., Sil. Sprg. vic., start $50.
ALLEN-O'BRIEN PERSONNEL SERVICE
710 14th St. N.W. Room 408, RE. 7280

Help, Women 16

LADIES, 24-50, high school education, for part-time saleswork; 15 hours or more wkly.; exper. not nec. Earnings about $1.50-$2 hr. Real Silk Hosiery Mills. Phone NA. 7356, 10 to 3 p. m.

A-1 SECRETARY, $55 WK.

FIRM OF PATENT LAWYERS

Public relations secretary, to....	$2700
Bus. men's club, 2 meals	$45 wk.
Association secretary	$2700 up
Construction secy. & payroll..	$50 wk.
Exclusive school secy., nr. D. C.	
Maintenance and	$150 mo.
Publication expr. secy. to	$55 wk. up
Mfg. rep. secy. (5 days)........	$200 up
Secy. in Bethesda, sales off....	$55 wk.

Need 100 new applicants daily for top salaried positions. See Miss Lee or Miss White. (Est. 32 years.)
BOYD'S, 1333 F. NA. 2338

ATLAS AGENCY NEEDS

SEC'Y., one girl, ofc., age 25-30, downtown, $250.
STENOG., const., downtown, $50.
BKPRS., several positions, $50 up.
PBX TYPIST, $35.
STATISTICAL TYPIST, $200.
VERITYPIST, asst. bkpr., $40.
CLERK TYPIST, $185.
CLERK TYPIST, Falls Church, $40.
TYPIST, some steno., 10-7 p. m., $50.
TYPIST, 1 girl, ofc., $40.
MANY OTHER EXCELLENT POSITIONS
THE BEST EMPLOYERS CALL ATLAS
ATLAS, 1420 N. Y. AVE.

Exceptional Positions

Can use TODAY, 65 Secretaries and Typists at TOP salaries—with Nat'l and local firms. Inquire of Miss Bond, NOW. Visit. Est. 5 Years. RE. 2828.
FORD EMP. SERVICE
913 15th St. N.W., Near Eye St.

GIRLS
GOOD JOBS NOW
INTERESTING WORK
GOOD WAGES
NO EXPERIENCE REQUIRED
PLEASANT SURROUNDINGS
REGULAR PAY INCREASES
PAID WHILE LEARNING
ACT AT ONCE
WHILE THERE ARE OPENINGS
VISIT OUR
EMPLOYMENT OFFICE
918 G ST. N.W.
THE CHESAPEAKE & POTOMAC TELEPHONE CO.

WOMAN (white), between ages of 25 and 40, to sort clean towels; 5-day week, pleasant working conditions. Apply Mr. Hartung, 1117 20th st. nw.

SPLENDID opportunity for ambitious, refined lady with business experience; $2400 year. Write Box M-143, Washington Post.

Help, Men and Women 17

FUR CUTTERS
—AND—
OPERATORS
5-DAY
40-HOUR WEEK
Apply
Employment Office
9th Floor
9:30 TO 6 DAILY
WOODWARD & LOTHROP

Help, Domestic 18

COOKS—HOUSEWORKERS

Live in or out; $25 to $30 wk. Ladies' Exchange, 2037 K st. nw., NA. 4381.

COOK, g.h.w., exper., 3 in family; live in; $25 per week. Phone EM. 6352.

COOK, g. h. w., exper., good with children; live in; 5½ days, $30. WO. 9165.

HOUSEKEEPER-GOVERNESS for empl. cple., children 2 and 5 yrs.; only reliable persons with suitable ref. need apply. Good salary. Live in. OL. 5707.

HOUSEKEEPER, white, middle-aged; very little cooking for 2 adults. Live in pvt. room. MI. 7370 after 10 a. m.

WOMEN—Capable of cooking and g. h. w.; 3 adults; only experienced need apply. Good hours, good pay. DU. 8380.

Situations, Men 19

GARAGE or gas station bookkeeper wants part-time job. TR. 5303.

TRUCK DRIVER, sober, careful, with own truck, available full or part time; D. C. and Va. license; excellent refs. HO. 0008, 9:30-5:30 p. m.

Situations, Women 20

H.S. STUDENTS and graduates (colored) want work, part time and full time. Mr. Douglas, Placement Counselor, Pub. Sch. (Div. 10-13). HO. 2822 or TA. 1784.

JUNIOR EXECUTIVE, currently managing sales office in New York (job secure and well paid), but prefer Washington, desires job with scope and future; experienced in management, personnel, sales promotion procedures; details on request and job outline. Box 760, Washington Post.

LADY desires job as baby sitter, reliable, references. AT. 9514.

PRACTICAL NURSE (colored) available 10 and 12 hours a day. AD. 6069 after 7 p. m.

PRACTICAL NURSE, colored, day or night; will consider going away for summer. AX. 4217.

PRACTICAL NURSES available, trained graduates, day or night duty; reas. rates. DI. 4384 Miss Bee, weekdays only.

SECRETARY, research assistant; college graduate, law school; 2½ years experience, legal, political, newspaper work preferred. Box 739, Wash. Post.

Situations, Domestic 21

DOMESTIC WORK, weekdays only; no Sundays. HO. 5705.

HOUSEKEEPER—Middle-aged, thoroughly experienced, desires position in motherless home. Full charge children school age. References. Box 737, Wash. Post.

RUPHERS EMPLOYMENT AGENCY has plenty of day work; women on hand waiting for work; $5, carfare and lunch. HO. 9427.

WANT evening work after 5 p. m. 4 or 5 hrs. daily, 5 days a week. Call after 6 p. m., FR. 2273.

FEW HRS.' day houseclean. Write or call Mrs. Witherspoon, 1306 Riggs pl. nw.

YOUNG col. girl, cafeteria work; refs. ME. 5050, Sophia Jackson, 103½ 6th sw.

COLORED lady desires days work, Tues. and Wed. DI. 2652.

COLORED, first class laundress desires work, Sat.; excel. refs. LI. 8417.

COLORED LADY desires day's work, exp. Ref. TR. 6179 or LU. 9335.

Money to Loan 23

ON DIAMONDS, watches, jewelry, silverware and miscellaneous articles. LOUIS ABRAHAMS, 3225 Rhode Island ave. ne

Personal Loan Companies 25

THE BEST PLACE TO GET CASH
SIGNATURE LOANS
FURNITURE LOANS
AUTO LOANS IN 5 MINUTES
A Friendly Loan Service
Call Mr. Zwally, SH. 3700
7902 GEORGIA AVE.
AYARES SMALL LOAN CO., INC.

Business Opportunities 29

BAR AND GRILL OWNER STATES NET PROFIT IS APPROXIMATELY $1,500 monthly; well-equipped; NW. location; sells 30 half barrels beer weekly; net rent, $200; good bar trade; 10-year lease; terms, $13,500 cash, balance monthly; partners disagree. BOB HOLLANDER (EXCLUSIVE BROKER), Occidental Hotel, 1411 Penn. ave. nw. NA. 9743.

BEAUTY SHOP, Alex., equipped for 3 operators; will accept reas. offer. EX. 0418, Sat., Sun.; after 5 p. m. wkdays. Rent $65; lease optional. Retiring.

BEAUTY SHOP, NORTHEAST—5 booths, rent only $160, including two 3-room, kit. and bath apts.; best buy in the city; owner leaving. Margaret Ressegger, 1434 K st. NA. 5820.

CORNER restaurant and bar near 15th and H sts. ne., facing 3 streets; average $300 daily; heavy bar, well known and established; rent, $300, with large apt.; good lease; new television; good moneymaker; $12,500 cash down payment handles this, balance monthly. BOB HOLLANDER, EXCLUSIVE BROKER, Occidental Hotel 1411 Penn. ave. nw. NA. 9743.

Business Opportunities 29

BEER, ice cream, groceries, etc.; best cash offer over $3,500. Owner not sick, just disgusted. DI. 8791.

BY OWNER—Successful going grocery business complete. ME. 2888.

DINING CAR SITE, nearby Virginia (corner) for lease, on No. 1 hwy., 3 miles south of Alexandria, next to Evelyn Inn; excellent location; no competition; will give long lease. BOB HOLLANDER (OWNER OF PROPERTY), Occidental Hotel, 1411 Penn. ave. nw. NA. 9743.

EXCEPTIONAL

Part-time opportunity, supervise route, no selling, cash investment of $1,000-$2,000 which is secured by your inventory, very high earnings for a few hours a week spare time. Write giving address and phone for interview. Box 720, Washington Post.

EXCLUSIVE DISTRIBUTORSHIP

Fast moving specialty advertising units, exclusive and distinctive. Every business a potential customer. Excellent discount arrangement which will enable man with specialty sales force to pay above average commission. Exclusive territory, Washington and metropolitan area. Small merchandise investment required. Write giving phone number and address. Box 757, Wash. Post.

GROCERY, N. W., D&S—Well equipped modern store, white trade, owner quotes $1,800 wkly., short hours; closed Sundays; cheap rent; a grand buy for $13,500, plus stock. $ for $; exclusive. Leon Goodman, broker. 1621 Conn. ave. CO. 6800.

GROCERY STORE, by owner, doing $1400 weekly. Reasonable. LI. 5723.

GROCERY, N. W.—Prominent corner; owner quotes $800 wkly. About $2,500 stock; large store; can be made into self-service. A pick-up for $5,000 plus stock $ for $; only $4,000 cash, bal. terms. Exclusive. Leon Goodman, broker, 1621 Conn. ave. CO. 6800.

Radio Sales and Service

Due to his health, disabled veteran must sell immediately; $5200, proved income in 1947. Has been making $1000 net monthly since moved to new location in heart of Clarendon; 4-year lease, $75 mo. rent. More than $3000 stock. Sacrifice his business—lock, stock and barrel—for only $2500 cash.
REALTY BULLETIN
OW. 7997.

RESTAURANT

You will like this one on first sight; modern front, paneled walls, 31-foot marble soda fountain, terrazzo floors, booths, extra dining room, large kitchen-walk-in box; 5-year lease, rent $200; seats 96; caters to nice trade; grossing over $4000 monthly; $6000 cash down. Les Shilby, 1609 Conn. ave. DU. 9188 or eves., WA. 4835.

LADY'S apparel store, in good location; large store. You can also add men's wear. Box M-1029, Washington Post.

FOR SALE—Shoe repair shop, Manassas, Va. Phone Manassas 01F2.

Business Opps., Out-of-Town 30

Unusual And Rare Opportunity

In Mid-South city for man of ability and integrity, with $50,000.00 cash to buy one-half interest and to take active part in management of candy and food manufacturing business now doing over $500,000.00 gross annual business. Kindly state experience in detail and give evidence of financial responsibility in first letter. Box M-139, The Washington Post.

GENERAL STORE

Near Forrestville, Va.

Stock and fixtures and 2 good-sized lots for $5,500. ABC off-sale lic. Groceries, gas and oil station. Income about $600 weekly; 3-room apartment and store, rental $50 a month.
EASTMAN & STEELE
Realtors. PA. 2620.

RESTAURANT for sale on main st. of prosperous small town, near race track. Modern kitchen, 7 booths, 5 tables, 13 stools at long counter. Beer sold. Forced to sell on account of ill health. Priced very reas. for quick sale. Ideal for young cple. For information write Berryville, Va., Box 204 or phone 295.

Rooms, Furnished 34

A ST. SE., 1304—Opp. Lincoln Pk.—Large frt. twin bedrm.; 4 windows; phone, laun. priv.; exc. trans. FR. 8770.

ALEX.—Nicely furn. room for gentleman; conv. transp.; reas. TE. 3773.

ALEXANDRIA—Suburban, pvt. home; lge. rm., semibath; ½ blk. to excel. bus service; for gentleman or employed couple. TE. 4208.

ALEX. (Rosemont section)—Large room, twin beds, adj. shower bath, good transp. AL. 0863 aft. 6:30 wkdays., anytime Sun.

ALEXANDRIA—Large newly decorated double room in private home with special privileges, next to bath, suitable for couple or 2 ladies; convenient to everything; 15 minutes Wash. OV. 1035.

ANACOSTIA—Attrac. twin bedrm.; also single; empl. young men; priv. home; reas. 1658 You st. se. AT. 0762.

ARLINGTON—2 dble. rooms avail. May 1st. Conv. to transp. OW. 8171.

ARL.—Large front room, double bed, excellent trans., nr. restaurants; $40 mo. CH. 7351.

ARLINGTON—Double bedroom; will rent single; share bath with 1 other; private home; must be refined, quiet, nonsmoker of good character. GL. 1563.

ARL.—So. Courthouse Rd. Room for gentleman, conv. transp. GL. 4658.

ARLINGTON—Large front rm., next bath, $40 mo.; couple preferred; restaurant across the street; on bus line. OX. 1149.

ARLINGTON—Frt. rm., pvt. home; 1 or 2 girls; conv. transp.; $30 mo. sgle., $40 dble. OX. 4587.

ARLINGTON VICINITY—Newly decorated large 1st floor corner room for couple or adults; conv. restaurants, theaters and shopping center; bus at door. FA. 1738.

ARL. (nr. Clarendon); nicely furn. room; twin beds; couple or adults; bus at door; reas. CH. 3209.

ARLINGTON—Large double bedroom, new modern furniture; married couple only; kitchen privileges. GL. 8473.

B ST. N.E., 134—Capitol Hill, opposite Supreme Court; large dble. front, twin beds, bath; 1 or 2 gentlemen; sgle. rm., $35; dble., $60. LI. 1955.

BETHESDA—PRIVACY; newly furn. single room, private bath. OL. 7640.

BRIGHTWOOD, lge. recreation-apt. rm., pvt. phone, shr. bath; for 2 men; Jewish home. RA. 2895.

BROTHERS PL. S.E., 3412—Married couple, conv. to bus line, no drinkers, kit. priv., quiet.

BRYANT ST. NE., 1009—Attractive rm., twin beds; pvt. home; phone, laun. privs.; ½ block transportation. AD. 6205.

CALVERT ST. N.W., 1910—Newly furn. frt. twin bedroom, running water, $50 dble.; ½ blk. bus. DU. 5124.

CHEVY CHASE CIR.—1st-fl. bedrm., adj. bath; unusual privacy; $40 mo.; excel. trans.; gentleman only. EM. 1629.

CHEVY CHASE VIC., 1 blk. Conn ave.—Twin bedroom, nr. bath. EM. 4267.

CHEVY CHASE—Comfortable sgle. rm., 2 closets, close transp., gentleman, $30. WO. 8359.

COLUMBIA RD. NW., 1834—Men; sgle. $6 wk.; share $7 wk. ea.; clean comf. sep. bed, showers; s. h. w. AD. 4330.

COLUMBIA RD. N.W., 1401, APT. 114—Nicely furn. twin beds, men; gentile home.

CONN. AVE. VIC.—Comf. room to share with congenial young man in pvt. home; tw. beds, $25 mo. 2825 28th st. nw. AD. 7836.

CONN. AVE. VIC.—1838 Wyoming Ave. N.W.—Lovely dble. rm., twin beds, semi-pvt. bath; $20 mo. ea. HO. 1807.

CONN. AVE., 1028—Large bright comfortable room, adj. bath, for a dignified gentleman; conv. transp. DI. 3405.

CONN. AVE. VIC.—Large frt. rm., pvt. home; all conv.; gentleman. WI. 0332.

DUPONT CIRCLE AREA, 1750 Mass. ave.—Large airy dble. rm. for couple; maid service; laundry privilege; $25 mo. each. TA. 6407 or MI. 9682.

DUPONT CIRCLE—1336 New Hampshire ave. nw., lge. corner 1st fl. dble. rm., adj. bath, laun., phone priv., excel. transp. MI. 9739.

DUPONT CIRCLE, 1749 Church st. nw. Lge. clean rm., twin beds, next bath, c. h. w.; 2 quiet gentlemen. AD. 9588.

EUCLID ST. NW., 1129—Large frt. studio rm., bay window; nr. bath; sgle. or dble.; nr. trans. NO. 7853.

FAIRMONT ST. NW., 1317—Large 1st fl. front room, 2 beds, $10; also 2d fl., $6; 4 baths; phone.

FORT DUPONT ST. SE., 1654—Nicely furn. rm. for 1 or 2; dble. bed., unl. ph. laun. priv.; priv. home. TW. 2799 aft. 6.

FRANKLIN ST. NE., 315—Lady, share twin bedrm.; separate closets; breakfast, phone, laundry privileges. DU. 0230.

GARFIELD ST. N.W., 3223 (Shoreham Hotel vic.), attrac. rm., semipvt. bath; emp. lady who appreciates real home of refinement; ref. EM. 3223.

GEORGETOWN—Sunny sgle. rm. for employed lady (25-35); refs.; $14 week. HO. 8547 after 4 p. m.

GEORGETOWN—Corner room, insulated, adjoining semiprivate bath, gentleman, employed, $35, on bus line. DU. 2364.

HARRISON ST. NW., 3911—Large front room, adj. bath; cross vent.; beautifully furn. pvt. home; Wisc. & Conn. transp.; gentleman. EM. 1881.

HOBART ST. NW., 1606—Twin bedrm., innerspg. matts., adj. bath, shower; gentlemen only; ½ blk. bus. HO. 4446.

HILLSIDE, MD.—Trailer, 3 rooms; $50 month. Hillside 4692.

INGLESIDE TERRACE N.W., 1861—Dble. room, twin beds to share with young man, $20 each. AD. 2543.

ILLINOIS AVE. NW., 4802—Large front rm., twin beds, mod. and clean; adj. bath; Christian home; $20 ea. TA. 7519.

KANSAS AVE. NW., 5508—Newly dec., nicely furn., cross-vent.; sgle. rm.; use of piano; 1 blk. bus. TA. 5508 after 5.

KANSAS AVE. NW., 4519—Twin-bed room, adj. porch; laun. privs.; $40; employed ladies only; 1 blk bus. TA. 3872.

KEARNEY NE., 1530—Frt. rm., adj. b.; man; pvt. home; conv. bus. HO. 2781.

MARYLAND AVE. N.E., 651—Dble. frt. rm., conv. transp., $6 wk. ea. FR. 0603.

MASS. AVE. NW., 1750—Rm. for 3, priv bath, maid service, laun. priv., $25 ea.; rms. to share for men and women, $22.50 each. MI. 9682 or TA. 6407.

McLEAN GARDENS vic., lge. sun. rm., pvt. home; gentleman pref. EM. 4463.

MONTAGUE ST. NW., 1341—Dble. bedroom, sitting rm. and pvt. bath. TA. 1341.

N. H. AVE., 1707—Cheerful clean rms., priv., semipriv. baths; Gentile home.

Rooms, Furnished 34

NO. CAPITOL ST., 1509—Single room; gentleman; $22.50; conv. DE. 4874.

PARK RD. NW., 1860—3rd flr., suit. 3 persons; priv. bath; $80 mo. Also rooms near Wash. Circle. DE. 5466.

PIERCE MILL RD. NW., 2040—Master bdrm., opp Rock Cr. Pk. Also sgle., adj. pch.; conv. trsp.; empl. men. CO. 7812.

RITTENHOUSE ST. NW., 702—Nice single room; near transportation. RA. 6723.

WOODLAND RD. SE., 109 (Morningside Village)—Dble. rm., next bath, for couple; kit. priv. HI. 3811 aft. 4 p. m.

WARDMAN PK. VIC., 2825 29th st. nw. Attr. dble. rm., lge. closet, adj. porch, next bath; pvt. home; pref. young men. AD. 7836.

WYOMING AVE. NW., 1802—Lovely dble. rm., twin beds, next to shower bath; c. h. w.; excel. trans. AD. 9895.

WYOMING AVE. N.W., 2011—Very large studio rm. for 2 men, connecting bath, pvt. entrance; ½ blk. to main transp. line.

WYOMING AVE. NW., 1863—2nd front nicely furn. room, twin beds; also single; no drinking. DU. 0611.

4TH ST. N.W., 4703—Lovely rm. for gentleman, $38; other, $22; exc. trans.; quiet pvt. home. GE. 8785.

13TH ST. NW., 6343—Master bedrm., twin beds, private bath; available May 1st for couple mos. Call morning only, GE. 6913.

9TH ST SE., 512, nr. Navy Yard—Nicely furn. room for gentleman; reas. Conv. to everything. LI. 0881.

11TH ST. NW., 1213—Downtown; newly furn. rm. with running water; pvt. home, for 1 or 2 persons. RE. 5624.

11TH & N STS. NW.—Walking distance downtown; large single room, adj. bath; employed gentleman. HO. 6730.

13TH ST. NW., 3913—Large single rm. for girl, non-smoker; Gentile home; laundry priv.; $28 month. TA. 6839.

14TH ST. NW., 3833—Double room with breakf't, laun. privileges. TA. 2181.

14TH ST. N.W., 1125—Lge. furn. room; next to bath. ST. 7674.

14TH ST. NW., 1402—Conv. to trans.; clean, comfortable sleeping rms; men only; reasonable rates. HO. 0563.

16TH ST. N.W. VIC., overlooks Rk. Cr. Pk.—2 attrac. lge. frt., twin bedrms.; Christ. home; ph., laun. priv. RA. 2367.

19TH ST. N.W., 2320—Nice double room for 2 men. NO. 9833.

22ND ST. NE., 3920—Nicely furn. rm., next to bath for empl. lady; excel. neighborhood, ½ blk. to bus; Protestant home. DE. 4295.

BEAUTIFULLY furn. master bedrm., private shower, cross ventilation, unlimited phone, maid service. Empl. couple or girls. $30 mo. each. 1438 Kennedy st. nw. GE. 2113.

LARGE furnished room for couple or 3 girls; some privileges. NO. 2758.

DOUBLE ROOM, $30 for one man, $35 for two; semiprivate bath. RA. 0905. 1608 Upshur st. nw.

FURN.—Lg. double front rm., next to bath, Jewish girls or cple., empl. with kit. priv., ref. req. TA. 4684.

ATTRACTIVE room for ladies in private home, nr. Cath. Univ. Bus at door. 4200 10th st. ne.

NEW MODERN GUEST HOUSE

Off 14th st.; extra lge. frt. sunny rm., newly decor.; new beds; maid serv.; ph., next bath; nr. theater, rest.; young crowd. 1309 Park rd. nw. DU. 0609.

COLORED—Vernon St. NW., 1522—2 furn. rms. for empl. person; pref. men. AD. 5987.

COLORED, 947 T St. N.W.—Single rm. for settled man, gov't empl. pref.; $7 week. HO. 0866.

COLORED—Share front twin bedrm.; refined man; conv. transp. MI. 8913.

COL.—Refined man, single, hall room, $6. RA. 6807.

COLORED—Double room for couple or single man. LI. 4824.

COLORED—Union St. S.W., 1249—Lge. rm., dble. bed; pref. man or couple; $7.50 wk. DI. 2867.

COLORED—Front dble. rm.; empl. persons; home priv.; reasonable. LU. 2281.

COLORED—1618 Gales N.E.—Frt. rm.; lady; $8 wk. LU. 7698 after 2 p. m.

COLORED—Beautifully furn. lge. twin bdr., adj. bath; 2 ref. persons. FR. 2904.

COLORED—Nice double rooms; home privileges; empl. couples; $5 wk. each; conv. transp. FR. 3939.

COLORED, 27 Logan Circle nw.—Double front room, children accepted; also two single rooms. HO. 2092.

COLORED—Dble. rm., also sgle; adj. porch; excel meals. FR. 6909.

COLORED—Large front room, all conveniences. LU. 7942.

COLORED—2 nice young men empl.; lge. dble. rm. MI. 3388 after 6.

COLORED, Brookland—Lge. frt. rm.; emp. cple.; $35 mo. DU. 1474 aft. 6:30.

COLORED—For couple; also share room; all privs.; $5-$6 each. MI. 5860.

COLORED—L. h. k. rms. also comfortable sleeping rms. with home privs., all sections. Call DU. 2682. 633 T st. nw.

Rooms, Unfurnished 36

COLORED—Large front room, vic. new George Washington Hospital; will furn. DI 4141.

COLORED—Unfurn. room; rent $35 mo. CO. 1925.

Housekeeping Suites 37

BLADENSBURG RD. N.E., 1900—Large front room for couple or 2; l.h.k.; pvt. home; $50 mo.; exc. trans. FR. 4431.

E ST. N.W., 111—L.h.k. basement room, couple, non-drinking. ME. 4398.

WOODRIDGE, 2945 Mills Ave. N.E.—Single room, l.h.k.; conv. shops, transp.; empl. lady. DU. 4450 after 6 p. m.

18TH ST. N.E., 3125—2 rooms, l.h.k., priv. entrance for 2 employed girls, refs. NO. 3338.

24TH ST. N.E., 1801—Dble. frt. rm., tw. beds, kit. and laun. privs. in modern brick home. FR. 3313.

DOWNTOWN—Cheerful, sunny, single l.h.k. rm.; $25 month. Real home. NE. 2886 or DI. 4160.

944 NEW YORK AVE. NW.—1st fl. large l.h.k. room, small kitchenette, everything completely furn. No children. $15 week. ME. 4640.

646 F ST. S.W.

Lge. dbl. rm., newly decorated, suitable empl. couple, $10; nr. Govt. bldgs., conv. transp.; electric icebox.

Rooms Wanted 38

GENTLEMEN, elderly, Christian, Government employee; quiet, private. Box 759, Washington Post.

Rooms With Board 39

DUPONT CIRCLE, 1734 Mass. ave. nw. Attractive double for girls; vacancies to share for girls and men; good food.

GALLATIN N.W., 1337—Vacancies; 2 young ladies; a home away from home; 2 meals inc. Sun. dinner; phone, laun. privs.; ½ blk. car. GE. 5976.

KENNEDY ST. NW., 1409 (½ blk. Rock Cr. tennis and golf courses)—Vacancies; home-cooked food; reas. TA. 3437.

MASS. AVE. NW., 1774—Attrac. rms. downtown; nicely furn.; bsmt. dble rm.; pvt. bath; $50 mo. each. AD. 3549.

NEW HAMPSHIRE AVE. NW., 4412—Sgle. rm.; excel. meals; man. GE. 8485.

QUE ST NW., 1704—Vac. for young people; wholesome food; reas. NO. 4095.

WESLEY HALL

Cheerful rooms, enough like a hotel to provide excellent dining room service, enough like a club to insure cong. companionship; dble. rms. and rms. to share for men and women; $48-$57.50 per month. 1426 21st st. nw. NO. 8099.

Room, Board Wanted 40

BY SETTLED couple, unfurn. 2d floor front room with board in private family; west of 13th st. nw.; pay $90 mo. Box 742, Wash. Post.

Children Boarded 41

SPECIAL CARE and attention given children in country home; month, week, day; ideal vacation spot; reas. Dale-view 9284.

Child Care 41A

DAY CARE—Trans. children 2-6 in Falls Church area; licensed home. FA. 7512.

Table Board 43

EAST CAPITOL ST., 1009—Table board, home-cooked food, family style, week or day. Reasonable. FR. 4945.

COLORED—6 refined men to board in congenial home; 2 meals; $15 week; conv. transp., nearby NE. Call Mrs. Cousar, FR. 5827, 9 to 11 a. m. and after 9 p.m.

Convalescent Homes 44

FALLS CHURCH VIC.—Biff Nursing Home, elderly people and invalids. Spec. tray serv., pleasant surr. FA. 0191.

Apartments, Furnished 46

CONN.-ORDWAY VIC.—Spacious 1-bedroom apt.; all utilities incl.; phone, linen; 12 weeks, June 19-Sept. 11. $400. Box 630, Washington Post.

CONN. AVE. NW., 5123—2 rooms, living room, kitchenette, pvt bath; for 2 or 3; no children or pets. EM. 2782.

GEORGETOWN, 30th and P—Attractive suite, living rm., twin bedrm., bath no kitchen; empl. couple or gentlemen; $85. DE. 0796.

BALTIMORE-WASH. BLVD.—Cottage, 1 rm., kit., pvt. ba., utils. Laurel 325-W.

JEFFERSON ST. NW., 626—2 rooms and kitchen for couple or 2 girls, no children. RA. 4888.

KANSAS AVE. NW., 3829—Front rm. for $50; back rm. for 2, $60; 1 kit. for both rms.; adults; nice sec. TA. 4645.

N.E. SECTION—Basement apt. for quiet person; $40 mo. TR. 8324 after 12.

VERMONT AVE. NW., 1324—Furn. apts., $60-$80 month. CO. 5004.

NEWTON ST. NW., 1724—2-room, kit. and bath; 3d fl. apt. After 6 p. m.

DOWNTOWN—2-rm. furn., l. h. k. apt.; share lady or couple. ST. 8349, eves.

SETTLED LADY to share 1-bedrm. apt. with empl. lady. LU. 0358 Sun. & eve.

LADY will share apt. with couple or 2 girls; conv. transp. TE. 5181.

BUSINESS WOMAN to share furnished efficiency apt. in N.W.; state phone number. Box 740, The Washington Post.

FOR EMPLOYED mother (restricted N.W. sec.); well furn. studio rm.; cooking facilities; semiprivate bath; day care for child by experienced foster mother; reasonable. TA. 5075.

WILLING to share modern apt. with empl. Jewish woman 40 to 50 years old; excel. N.W. loc. GE. 4042 or SH. 5845.

Continued on Following Page.

Apartments, Furnished 45

Continued From Preceding Page

GIRL to share roomy apartment with 2 others, NW. sec. Call ME. 3477, ext. 381, after 6:30.

CONGENIAL girl to share modern apt., piano. TW. 8300, Ext. 485.

Apartments, Unfurnished 47

APT. for rent in exchange for new car at reasonable price. Call RA. 2237 after 6 p. m.

4 AND 6-ROOM APTS.—Vacant, immediate possession. Sold on a cooperative basis with small down payment and monthly payments like rent. Open for inspection, 12 to 8 till sold. The Stanton, 128 C st. ne.

Cooperative Apts. Sale 47A

As Low as $1,000 Down
VACANT—IMMEDIATE POSSESSION
5 and 6-room apts. Newly redecorated and reconditioned. Open for inspection 12 to 8 p. m. until sold.
The Stanton, 128 C St. N.E.
First National Realty Corp.
905 15th St. N.W.
RE. 3531 or UN. 0759.

WEST OF 16TH ST. and Columbia rd. nw., unusually attractive cooperative apartment taking in the entire width of a regular detached apart. building, in immaculate condition. Reception room 9x12 ft., den same size, spacious living room and dining room, large kitchen, 3 bedrooms and 2 baths. High elevation, convenient to car lines, shops, theater, First Church Scientist and Rock Creek Park are important. House maintenance charge $40.32 per month. Exclusive. Night or Sunday call Mrs. Merillat, CO. 5165.
LOUIS P. SHOEMAKER
1719 K St. N.W., NA. 1166.

2605 ADAMS MILL RD.
Priced at $4,500 and up. Call AD. 0025. Evenings, GE. 4650.
HOME REALTY CO.

1832 BILTMORE ST. N.W.
$6500 up. Open daily 2-5 P. M. AD. 0025; eves. GE. 4650.
HOME REALTY CO.

Apartments Wanted 48

A-1 REFS.—Navy Dept. employe, bachelor, desires small, quiet apt., N.W. pref. OR. 2600, ext. 1441, wkdays, 8-4:30.

A BACHELOR with usual vices, desires low rental small apt., downtown N.W. or S.W. RE. 3366.

A CLEAN, comfortable, furn. apt. for 2 professional men; max., $80. DU. 0283.

ADULTS (2), bus. woman and mother desire 1-2 bedrm. unfurn. apt.; excellent refs. EX. 7760, ext. 349. SH. 8181.

ADULT couple, unfurn. 3 or 4 rms., $70-$75; 18th and Col. rd. nw. vicinity; exch. refs. Box 712, Washington Post.

AN EFFICIENCY or 1-bedrm. apt., furn. or unfurn., for Wave officer and former Wave. Days, OR. 3462, ext. 1421; eves., DU. 2170.

AN EMPL. CPLE. desire 1-bedrm. apt., pvt. kit., bath, vic. Md. DI. 5994, days; WA. 2307 after 6 p. m.

A FURN. 1-rm. apt. for mother and daughter. Reasonable. ST. 9200, ext. 770.

AN UNFURN. APT. urgently needed, 3 bedrms. for family of six. Or. 3383.

APT., furn. or unfurn., needed by settled, employed veteran; N.W. preferred. Call Mr. Bryan, EX. 4120, Ext. 2540 or 2235, 8:30-4:30. Eves. GE. 5352.

APT.—1 bedrm., pref. N.W. section; unfurn. Call 9 to 5, SLigo 5200. Mrs. Gardner.

APT., completely furnished, for 6-week sublease. OV. 3096.

APT. or duplex in NE. near R. I. ave., for quiet, refined couple; refs. MI. 0803.

APT., furn. (pref. unfurn.), 1 bedrm., N.W., for 2 empl. businesswomen. EX. 0440, ext. 10; DE. 7693 eves. and Sun.

APPROX. $70 mo., 1-bedrm. unfurn. modern apt. for quiet and refined employed mother and daughter. Pref. S.E. VI. 4847.

ARMY sergt., wife and 16-mo.-old baby urgently need 3-rm. unfurn. apt., conv. to Andrews Field. HI. 6482, aft. 6 p. m.

ARMY MAJOR and family want 1-bedroom apt. or small house in D. C. REp. 5471.

ARMY OFFICER'S wife needs to rent or sublet small furn. apt. for self and well conducted year-old baby (pref. sub. area). Mrs. Mitchell, EM. 6191 after 10 a. m.

ARMY OFFICER (retired) and wife desire 1-bedrm. apt. References. Blakie, AD. 3875.

BACHELORS (2), about May 1st, desire small furn. apt. in Arl. or N.W. sec. OW. 4420.

BACHELOR APT. for employed State Dept. officer, with kitchen facilities. Box L-762, Washington Post.

BUILDERS, OWNERS, MANAGERS
Apartments needed for deserving veterans. Please phone ADams 7050, American Legion Housing Committee.

BLDG. RAZED—1-2 bedroom unfurn. apt. Reliable cple. Reas. rent. HO. 0373.

COLLEGE grad. looking for efficiency apt. in Georgetown for summer or longer; prefer unfurn. HO. 2143.

CHIEF PETTY OFFICER, wife, 8-mo. daughter desire 1-bedrm., kitchen, bath, furn.; best care; max. $60. CO. 9076.

COUPLE—Young, and baby (4 mos.), desire 1-bedroom, pvt. kit., bath unfurn. apt.; N.W. sec. UN. 1776.

COUPLE desire small apt., pvt. kit., bath. ME. 8760 bet. 10 a. m.-4 p. m. Mr. Lessee.

COUPLE urgently need small furn. apt. Mr. Baranski. GL. 2500, ext. 587.

COUPLE, 1 grown boy, desire 1-bedrm. unfurn. apt., pvt. kit. and bath. Max. $65. HI. 8955.

CPLE., Army vet. nurse, want small unfurn. apt.; conv. Fairlington. TE. 8215.

COUPLE need 1-bedroom furn. apt. (S.E. or S.W.) by May 5. $70 max. Call Ackerman, FR. 9530, between 9 a. m.-4:30 p. m.

DISCRIMINATING career girl desires efficiency apartment, furnished or unfurnished; N.W. section; limit $75; no makeshifts; references exchanged. Box 738, Washington Post.

EFFICIENCY or small apt., unfurn., by middle-aged couple. TE. 5924.

EMPLOYED CPLE. desire 1-bedroom unfurnished apt. NA. 6130.

FATHER, mother, aunt and we, two babies, need 1-2 bedrm. furn. or unfurn. apt. by May 1. AD. 4102.

FBI empl. cple. desire furn. 1-bedrm., kit., bath; refs.; no share. MI. 6217.

FURN. bachelor apt. in N.W. apt. house desired by naval officer. Please call RE. 7400, ext. 5271, until 4:30.

GOVT. EMPLOYE desires furn. bedrm., liv. rm. and kitchenette; convenient 14th st. nw. NO. 2131 after 6 p. m.

GOVT. LAWYER (vet.) and employed wife need furn. or unfurn. room with cooking facilities and bath. RA. 1142.

GOVT. EMPL. CPLE. (Navy and FBI) desire small furnished or unfurnished apt.; max. $65. AD. 1697 after 7 p. m.

GRADUATE NURSES (4) desire 1 or 2 bedrm. furn. apt.; pref. vic. 13th and W N.W. DU. 4220, Ext. 33, Miss Lundeen or Miss Griffin, after 7:30.

LADIES (2) desire 1-bedrm. apt. (pref. unf.). EX. 7100, Ext. 2034; eves., RA. 8592.

LAWYER and mother want furn. apt., 4 rms. plus bath, in Arl. or vic. CH. 1132.

MARRIED COUPLE desire one bedroom furnished apartment by May 5. Call Hobart 2671, after 7:00 p. m.

MARINE CORPS SERGT., wife and 2 children desire 2 or 3 bedroom apt., unfurnished; Arlington or Alexandria preferred; pay up $85. OW. 8368.

MEDICAL STUDENT, soon to marry State Dept. employe., desires quiet 2-room apt., N W., pref. unfurn., refs. WO. 0236 evenings.

MIDDLE-AGED couple need 3-room apt., unfurn.; vicinity Conn. ave. preferred; $75-$100. DE. 6179.

MINISTERIAL STUDENT, newlywed, needs furnished 1-bedrm. apt. with kit.; American U. vic. pref. EM. 9723.

NAVY MAN, wife and baby desire 1 or 2 bedroom apt. Near Bethesda Naval Hospital, bet. $50 and $65. TR. 3771.

NORTHWEST
Vet. bachelor desires 1-room eff. apt.; excellent references. Call DU. 0361 between 10 and 5, Mon. through Friday.

NO DRINKING, no smoking, no pets except 2 well-trained and respectful children, ages 8-6, urgently need unfurnished housing. Govt. employed GI, just returned to Wash. Box 741, Wash. Post.

OFFICER, wife, no children, or pets, would like to sublet furn. apt. in Arl. for 3-4 mos. Good refs. CH. 8193.

QUIET, nonsmoking veterans needs small apartment, unfurnished; N.W. or suburbs pref. Mr. Hayes, WO. 1923 after 7 p. m.

QUIET State Dept. girl needs efficiency or 1-bedrm. apt. before June 1, N.W. pref., will consider loc. conv. to trans. Phone RE. 5600, ext. 2066, Mon.-Fri., 9-5:30.

RESPONSIBLE people need 2-bedroom apart. or small house, Conn. av., Wisc. ave., Chevy Chase or Bethesda area. Will take long lease. OL. 6844, 9 to 6 daily.

REFINED young ladies (2) of U. N. need 2-rm. furn. apt. HO. 2104, Ext. 303.

RETURNED VETERANS and other employes of Capital Transit Co. who have families need private apts. and houses. If you have a house or private apt. to rent to a family, call MI. 6363, Ext. 672, Monday-Friday, 9 a. m. to 5 p. m. Must have private kitchen and bath and rent under $75 month.

SMALL unfurnished apartment wanted by refined, middle-aged lady. Call Miss Pollard, REpublic 6123.

SERVICEMAN and fam., 1-bedroom, kitchen, living room, bath; S. E. section; $75. Box 710, Washington Post.

SERVICEMAN, wife, 2 children, desperately need furn. apt. Maximum, $80. Call Corp. John Pedrotty at FR. 9000, ext. 4240, or 4014.

SETTLED couple want unf. or partly furn. apt., priv. kit. RA. 0852.

TWO REFINED Government girls desire furnished apartment in N. W. section. During day call Miss Blount, RE. 6700, ext. 72963; weekends, TA. 4741.

UNIV. PROF., employed wife, school-age son want apt. NW.; references. Crossman; any eve., 6-8. DU. 9441.

UNIVERSITY prof., employed wife, no children, desire 1-bedroom furn. apt., College Park area preferred; would consider N.E. or N.W. Wash. Eves., AD. 7400, Ext. 113.

VET. wife need desperately 1-bedroom apt., unfurn.; about June 1. DU. 5986.

VET, wife desire apt., liv. rm., bedrm., kit.; N.E., N.W. FR. 9853, Rm. G-215.

VET. bride-to-be desire 1-bedrm. apt., unfurnished. Call TA. 8162.

VETERAN student and employed wife desire unfurn. apt. WI. 7807.

WANTED to rent or sublease furn. apart. for 3 or 4 months. No children. Adults, both empl. GE. 7509.

WE CAN'T get married until we find 1-bedrm. furn. apt. N.W. GE. 2444.

1-BEDRM. FURN. APT. for 2 refined girls with refs. N.W. section. Nonsmokers, nondrinkers. DU. 6081 after 6.

2 FBI GIRLS desire furn. 1-bedrm. apt.; N.W. pref.; to $65. Call LU. 1995 after 7 p. m. weekdays or all day Sunday.

2 ADULTS desire 3-room unfurn. apartment, N.W. section; maximum rent, $75-$80 month. TR. 5408.

1-BEDRM. APT., duplex or apt. bldg. only; married couple. ME. 1649.

1-BEDRM. APT., furn. or unfurn., for young couple and baby. AL. 0735.

COLORED—2 young men, Govt. empl., desire 1 bedrm., liv. rm., kit., bath, furn., unfurn. EX. 6500, Ext. 2644.

COLORED—1 or 2 bedrm. apt., unfurn., ne. or nw. DE. 8415 after 6 p. m.

COLORED—In desperate need for place to live where some one can look after 2 children while mother works. Please call TA. 0301.

COLORED COUPLE with well-mannered dog, desire 1 or 2-rm., kit., bath unfurn. apt., uptown. CO. 8371, after 5:30 p. m.

Aparts.-Houses, Exchanged 48A

WASHINGTON-NEW YORK, 2 bedrooms, Eastern Parkway, near Utica ave., Brooklyn, for 2 bedrooms, Wash. VI. 5246.

WASHINGTON-CHICAGO—Lovely 2-bedroom apt. for similar in Chicago. Kurasch, 1930 Grand Concourse, The Bronx, New York City.

Moving and Storage 49

AAA MOVING and hauling. No job too small. All vets. CO. 0944.

BEVENEY TRANSFER—DU. 3817
Local, long distance movers; small local pickups, $3 up. MI. 2434, eves.

CALL HO. 1950 for that quick move, specializing in light hauling; reas. rates.

MARINE VETERAN—Luggage, trunks, light loads; 24-hour service. AT. 2759.

EX-GI—Moving, crating, storage; will move your trunk or house; special rates to veterans. John Glover, RE. 5460.

THE ATLANTIC COAST movers will advise you on all household moves, local and long distance, return load system, modern equipment, courteous trained men. Call TR. 780[illegible] eves., TA. 4331. Our representative will call at your convenience, free estimates, no obligation.

CUT RATE MOVING SERVICE
$7.50 A ROOM AND UP. RE. 2172.

Houses, Furnished 50

EDGEMOOR
Battery Park section, for rent furnished. From May 15 to Oct. 1st; 6 rooms, bath, screened porch (three bedrooms), attractive corner lot. Price $175 per month. Phone WI. 5757.

ROCK CREEK PARK
Living room, dining room, kitchen, powder room, 3 bedrooms, 2 baths, recreation room, maid's room and bath; well located; $225 mo., possession May 3. For further information, please call Mrs. Vann with Ines Cushard, RA. 3939 or OR. 4232.

MT. VERNON
30 minutes from Washington and located on a 2-acre river front lot with riparian rights and 10-mile view down the Potomac, this carefully restored Colonial, built in the early 1700's, has 4 bedrooms, 3 baths, radiant heat, 2-car garage, and a separate maid's room and bath. 6 fireplaces, original paneling, flooring and hardware. Furnished in fine antiques, $350.
HELEN R. MARSHALL
201 S. Washington St. AL. 3801
Eves., TE. 5576, OV. 0604.

IN ONE OF THE SMARTEST
—most sought-after sections of in-town Washington. We have a charming 4-bedroom, 3-bath house with spacious rooms, suitable for entertaining. Available about the 1st of June for a year or more. Rental $400 mo. furnished. Call Mrs. Murphy, DE. 4101 or MI. 6299.
FRANCES POWELL HILL
1608 20th St. N.W.

SEVERAL HOUSES AND APARTMENTS
FOR SUMMER RENTAL BEGINNING MAY 1ST
RANGING IN PRICE FROM $175-$400
GILLIAT & CO.
2827 Dumbarton Ave. N.W. DE. 2770

Houses, Unfurnished 51

BETHESDA
A spacious old-fashioned, homey house. 5 bedrooms, 1 bath; bedroom on 1st floor; 2 acres of ground; $200 month. Possession about May 1. Bethesda, P. O. Box 5975.

SEMIFURNISHED one-bedroom cottage on 7 Locks rd., off Bradley blvd., $50 month. WI. 3951—WI. 6667.

Wanted to Rent 53

ADULT FAMILY desires 4-bedrm. house, permanent. Silver Spring or N.W. Maximum $135. SH. 6676.

ADULTS (4) need 3-bedrm. unfurn. or partly furn. apt. or house, D.C. or 20 min. D. C. RE. 4085, Ext. 209, after 6.

ADULTS (4) and 4 children desire 3 or 4 bedrm. unfurn. house, close in D. C. ME. 9325 after 1 p. m.

ADULTS desire to rent 6 or 7 rm. unfurn. house, det. pref.; N.W. or Arl. ST. 8888.

ADVANCE RENT—Unf. 2-3 bedrm. apt. or house, cple., 4 mos. infant.; excel. refs., perm. DE. 6400, ext. 806.

AIR FORCE OFFICER and family (3 adults, 1 child) desire 3-bedrm. apt. or house, Alex., Arl. OV. 1559. By June 15.

APT. OR HOUSE, unfurn., 1 or 2 bedrms., by Govt. executive and wife. Intelligent care of your property, no children or pets. DU. 0372 before 1 p. m. daily.

A RESPONSIBLE Wash. family desire 4-5-bedrm., 2-bath unfurn. house, Cleveland Park vic. ME. 4643.

ALEXANDRIA—3 adults desire 2-3-bedroom unfurn. house or apt. in good location. ST. 9153. Eves., TE. 2579.

ARMY AND AIR FORCES personnel, all ranks, perm. stationed in Wash. area, need houses and apts., furn. or unfurn. Must be private, no shares. If interested in desirable tenants, list with
MILITARY HOUSING
RE. 6700, ext. 72120.

ARMY COL., wife desire 1 or 2 bedrm. unfurn. house; no children. GL. 5260.

ARGENTINE DIPLOMAT needs furn. 2-bedrm. apt. or house (preferably house). DE. 7100, 9 to 6 wkdays, Miss Mallens.

BUREAU OF STANDARDS middle-aged physicist, wife, no children, desire unfurnished house, 2-3 bedrooms, reasonable distance; up to $125; option to buy if necessary. Box 672, Washington Post.

BUSINESS COUPLE
desires 1- or 2-bedroom apartment or house in N.W. section, furn. or unfurn. Good refs. AD. 1148, 9 to 5 p. m.

CAPITAL TRANSIT employe, perm. res., needs 2-bedrm., unf. hse., within 10 mi. Dist line; reas. rent. PL. 0222-TA. 4248.

COUPLE with business in N.W. sec. need 2-3-bedrm. unfurn. apt. or house nearby. Call Mr. Sirkis at the Laundromat. RA. 8070.

HOUSE OR APT., 2 or 3 bedrooms; pref. Virginia. RE. 3074 after 5 p. m.

JOHNS HOPKINS, permanent employes, urgently need apts. and houses. References. SH. 7700, Ext. 11.

MED. OFFICER, stationed Walter Reed, desires 3-bedrm. unf. hse. SP. 1177-W.

RADIO engineer and wife desire unfurn. 1-2-bedrm. apt., or small house. EX. 1940 or NO. 5892.

SETTLED COUPLE desire unfurn. house or apt., good dist., not over $85. TA. 4026, bet. 2 and 4, Tues. or Wed.

YOUNG EUROPEAN WRITER, married, desires furnished apartment or small house four to eight weeks May, June. Box M-126, Washington Post.

UNFURN. house, 6 or 7 rooms. N.W. Wanted by State Dept. official. Adult family. RE. 1901, Ext. 305.

VERY DESIRABLE TENANTS, couple, no pets or children, pray for help in locating unfurnished house or apartment within $150 mo. Box 711, Wash. Post.

COLORED MINISTER, family, urgently need at least 3-bedrm., unfurn. house or apt.; pref. house in N.W. RA. 4338.

COLORED—Unfurnished house wanted. Call LU. 5740.

Offices, Studios—Rent 55

BETHESDA, MD., 7218 Wisconsin Ave.—Large second floor office room. Call Miss Kenney, WI. 5198.

DESIRABLE 2nd fl. front; $50 mo.; key at DIXIE REALTY CO., NA. 8880. After 6 p. m., DE. 3848.

DOWNTOWN OFFICE BLDG., overlooking Constitution ave.—Room available in office suite; secretarial serv. ST. 7792.

BEST OFFICE VALUE
8-story mod. elev. office bldg., right down town; bright outside rms.; modest rates. Victor Bldg., NA. 9682.

DOWNTOWN, 15th and K sts., 5th-floor office suite, completely air-conditioned; will partition to suit tenant; available 1 year lease; principals only. Telephone Mr. Yeagley, EX. 4224.

OTIS BLDG., 810 18th st. nw.—In elevator office bldg., 2-rm. corner suite, 3rd fl.; sgle. rm. 5th fl.; newly decorated, for immediate occupancy.

WRITER has office of 2 spacious rooms, will rent one; ideal location; 2nd floor, The Baronet, 18th and H sts. nw, WI. 3402, preferably evenings.

Office Space Wanted 56

FURNISHED OFFICES WANTED
2 to 4 rooms, separate entrance preferred. Good downtown location. Will share with other dignified occupant. Call EX. 5691.

Garages, Sale—Rent 58

2 CAR corrugated iron, wooden frame. Buyer must remove. Good cond. $85. AD. 1631.

Business Property Rent 59

BETHESDA—Several stores and workshops available on 1st and 2nd floors; zoned industrial, any type business or manufacturing. 4716 Bethesda ave., Bethesda, Md. WI. 4821.

GEORGETOWN—Suitable for contractors, real estate brokers, dentist laboratory, dressmaker, bookbinder, etc.; 2 rooms (1 large, 1 small); full tile bath, h.-w. heat; electric included in rent. $175 mo. WO. 6852 after 6 p. m.

SPACE for rent in print shop, available immediately; good for linotype or any small business. 1408 Monroe st. nw.

Business Property, Sale 60

BUSINESS PROPERTY SALE OR LEASE
1204 TWENTIETH STREET, N.W.
(THE FASTEST GROWING STREET IN WASHINGTON)
Fine small modern building. Basement contains hot air-conditioning heating plant (oil burner). First floor display room, toilet and small office; large rear yard. 2nd and 3rd floor each contain two modern office rooms and toilet. This is an excellently located property well suited for many types of business. Bus stop in front of door.
DOUGLASS E. BULLOCH & CO.
1022 17th St. N.W.
REpublic 3037, 3038.

GEORGETOWN
WISCONSIN AVE. NEAR QUE
This commercial property has a 2-story brick, semidetached; 8 rooms and bath. Shown by appointment only. Please call
JOSEPH PRICCI
605 Chandler Building
EX. 0563. GE. 6548.

WISCONSIN AVE.
Near Calvert theater, fine retail location, 2-story and attic brick house with garage at rear alley; 8 rooms, bath, oil hot-water heat. Lot 28 ft. wide. House above and well back from street making it easy to develop a store in front. Ask for Mr. Hurd.
Louis P. Shoemaker
1719 K St. N.W. NA. 1166.

FOR SALE OR LEASE
1315 FOURTEENTH STREET N.W.
AND ADJOINING SERVICE LOT
NEXT DOOR TO THE NEW FACTORY WHOLESALE AND RETAIL BRANCH OF THE SHERWIN WILLIAMS PAINT COMPANY.
Three-story and basement modern brick building containing approximately 7000 square feet of floor space. Service lot, 2100 square feet.
Electric freight elevator from basement to first floor, 2000 lbs. carrying capacity. Hand dumbwaiter from first to second floor.
Two toilets on first floor; toilet on second floor, and toilet on third floor.
On the first floor there is a large display room, in the rear of which is a workroom.
Second and third floors are equipped for office use.
Large basement for storage. There is a hot-water heating plant (oil burner) heats entire building to 70 degrees at zero weather. Gas automatic storage hot-water heater.
Adjoining is a 22-foot service or parking lot for automobiles, having entrance from 14th st., with a direct drive through alley exiting to Vermont ave.
Rent for entire building and lot $12,000 per annum. Long lease required.
This building in perfect condition throughout and ready for immediate occupancy. We wish to lay particular stress to the fact that the service lot adjoining the building is a large factor in determining its desirability for so many types of business. Customer parking and van delivery is a tremendous factor in the sale and delivery of merchandise.
DOUGLASS E. BULLOCH
1022 17th St. N.W.
REpublic 3037

FOR SALE—Restaurant-liquor store. EX. 8082.

Office Building to Renovate
Just off 16th st., in Washington's financial district. 23,000 sq. ft. Phone Mr. Standish, MI. 3350.
D. A. HANES CO., INC.
1600 20th St. N.W. MI. 3350.

Warehouse Space 60C

Downtown Warehouse Spaces
available for immediate occupancy. One space 3000 sq. ft. and two spaces, 5000 sq. ft. each. Two freight elevators. 35c per sq. ft.
J. A. WEINBERG CO.
Realtors
1707 H St. N.W. NA. 5500.

Industrial Property 60D

LIGHT INDUSTRIAL SITE WANTED. MONTGOMERY OR PRINCE GEORGES COUNTY; SIZE APPROXIMATELY 100x175. OW. 4420.

Commercial Sites 60E

WILSON BLVD.
Store building, 35-foot frontage with total of over 13,000 square feet floor space, additional frontage, of 50 feet in 2 lots. Property is adjoined with 3 lots on side street with frontage of 150 feet, suitable for any business requiring general commercial zoning. Exceptionally financed with low down payments and large returns on investment. Call Mr. Burleson, OW. 7000 or eves., CH. 2197.
J. MAYNARD MAGRUDER
REALTOR
Radio Bldg., Arlington

Stores, Rent 61

STORE, size 16 by 60, located at 4684 Nichols ave. sw. LI. 2828, between 10 a. m. and 6 p. m.

STORE FOR RENT—3929 14th st. nw. RA. 0651-RA. 0155.

Adjoining Hyattsville Theater
Two new stores to be erected immediately, one large, one small. Parking available. Real opportunity for live merchants. Plans ready for inspection.
J. A. WEINBERG CO.
Realtors
1707 H St. N.W. NA. 5500.

Sale Investment Property 62

INVESTORS
28 units near 14th St. N.W. Building in good condition and priced right. Excellent financing. Shown by appointment only.
J. R. TENCHER CO., INC.
Exclusive
AD. 2644

36 UNITS—N.W.
Income approx. $18,000 yr. (low rents). Price approx. 6 times rent. Call till 9 p. m.
First National Realty Corp.
905 15th St. N.W. RE. 3531.

4-FAMILY UNIT
HARRISON ST. NR. WIS. AVE.
Modern brick building, showing a good return. Large rooms, individual gas heat; perfect location. Call Mr. Bramham, DI. 4704, with
BEITZELL, DI. 3100

NR. TECH HIGH SCHOOL
Two 4-family flats, one with 2 bedrooms. Very desirable rental location. Shows excellent return on investment. Call J. P. Smith, RE. 6661 or AD. 2452, with
FRED A. SMITH, Realtor

4-FAMILY UNITS
Two well-located modern brick 4-family units showing an excellent return and priced below the market for immediate sale. Low prewar rents which can be raised. One building has two bedroom units. For particulars call DI. 1015 till 9 p. m. WM. H. SAUNDERS CO., INC.

DIRECT FROM OWNER
Dupont Circle Area, 1 block from 16th St. Stone front; 3-story brick and basement; 2 apartments and 5 rooms, completely furnished. Approved monthly rental $369. Will sell for 6 times annual rental, with only $7,000 cash. Call CO. 6800. Ask for Mr. Goodman.

Real Estate Loans 63A

2ND TRUST NOTES PURCHASED
WASHINGTON HOUSING CORP.
CALL NA. 3570.

CASH for deferred purchase money 2d trust notes (white or colored); quick settlement; personal calls preferred. FULTON R. GORDON, 1427 Eye st. nw. DI. 5230. Brokers, attention.

FUNDS FOR 1st trust D. C., Md., Va.; terms or monthly; send data. N. L. RYON CO., 3617 14th st. nw. GE. 6146.

1ST AND 2D TRUST LOANS—Prompt and courteous service; low rates. Before borrowing, call Colonial Investment Co., 817 9th st. nw. RE. 6650.

MORTGAGE LOANS, 4% interest; no charge for appraisals. MOORE & HILL CO., 804 17th st. nw. ME. 4100.

MONEY ON SECOND TRUST
We will buy second trust notes, D. C., nearby Md. or Va. Reasonable rates.
NATIONAL MORTGAGE INV. CORP.
1312 New York Ave. N.W. NA. 5833

Loans on Real Estate
1st and 2d Trust. No Red Tape. Quick service. HENRY SALUS, ESTABLISHED 1924. NA. 1262—1104 VERMONT AVE. N.W.

—1ST, 2ND, 3RD TRUST LOANS—NEARBY MD., VA. AND D. C.; MO. PAY'TS. LOWERED. ADAMS REALTY CO., 905 N. Y. AVE. N.W. RE. 1612.

COLORED INVESTORS
2 FOUR-FAMILY FLATS, Lincoln Park area—2-story brick, 1-bedrm. apts. with individual heating plants; income $3,370 yearly; income plus home. Priced to sell, with reasonable terms. Owner will sell separately. For details call Mr. James till 6 p. m. weekdays.
Wm. Calomiris Prop., Inc.
1012 17th St. N.W. DI. 1655

Sale, D. C. Houses 64

AMERICAN UNIV. PARK
Modern, 1½-bath, detached brick home, in an excellent location: 1st floor has liv. rm. with fireplace, din. rm., kit., tiled powder rm.; 2nd floor, 3 nice bedrms. and tiled bath; slate roof, porch, copper pipes, Bryant gas heat; actually priced low, nicely financed.
W. B. WRIGHT
EM. 3380 till 9 P. M.

AMERICAN UNIV. PARK
4340 Albemarle St. NW.
Located in the most sought after section of Washington, this center-hall, 6-room, 2-story, 2-bath brick home is less than 2 years old. The living room is 25½ ft. long with wood-burning fireplace, opening onto screened porch, very lovely kitchen and family sized dining room; 2d floor has master bedroom with private bath and stall shower, also 2 other bedrooms and bath; full basement with outside entrance, gas air-conditioned heat, on nice level lot. See this today. Exclusive. Call Mr. Richards or Mr. Jarboe, with
VICTOR WICKERSHAM
OR. 2100. 4625 41st St. N.W.

American University Park
White clapboard home, very conveniently located, near school, bus and stores; first floor, large living room, fireplace, dining room and kitchen; second floor, 3 bedrooms and bath; stairs to full attic; porch; h.-w. h.; good condition; det. garage. Priced $17,500.
W. B. WRIGHT, EM. 3380

AMERICAN UNIV. PARK
4913-17 48th Street N.W.
FACING WESTERN AVE. AND PUBLIC PARK
Open 2-9 P. M. Every Day
Two Brand New Colonial
DETACHED BRICK HOMES
tastefully decorated and unusual features. 1st flr., large living room with fireplace, dining room, powder room, de luxe kitchen. 2d flr., 3 good size bedrooms (1 extra large with bath). Full basement, gas a.-c. heat. Price, $22,500.
CONNER & RYON, INC.
EXCLUSIVE AGENTS
927 18th St. N.W. RE. 3216.

AMERICAN UNIV. PARK
$22,500
Located near bus stop in D. C. New well constructed brick home, lovely large living room, fireplace, dining room, tiled powder room, large modern kitchen, 3 sunny bedrooms (one unusually large), tiled bath. Full basement. Gas air-cond. heat and lavatory. No garage. L. H. MAURY, AD. 8926 or DI. 3346.

American Univ. Pk. Section
$17,950—Lovely little home with bedroom and half bath on first floor; second floor, 2 bedrooms and bath. Nice sized living room with fireplace, dining room and excellent kitchen equipped with garbage disposal. Gas h.-w. heat; nice lot. Immediate possession.
BILLINGSLEY & SANDERSON CO.
4934 Wis. Ave. OR. 2326 till 9 P. M.

American University Park
GI-approved, 2-story brick Colonial, with powder room on first floor and 3 lovely bedrooms and tile bath on second. Excellent location. Quality construction. $2,950 cash and about $100 per month. Shown by appointment only.
J. R. TENCHER CO., INC.
AD. 2644.

BARNABY WOODS
Detached brick, slate roof, prewar quality by outstanding builder. Center hall, large living room opening to screened porch, large dining room, paneled den, all-electric kitchen. 2d floor, 3 large bedrooms and 2 tiled baths; finished and heated attic; 2-car built-in garage. Owner transferred and will give early possession. Price under $30,000.
Chevy Chase Realty Co.
EM. 1800. 4420 Conn. Ave.

BUNKER HILL RD. NE.
Lovely detached brick home, consisting of living room, dining room, kitchen, den, bedroom and bath on 1st fl.; 2d fl., 2 rooms, kitchen, bath. Rents at $75 mo. Full basement, oil h.-w.h., built-in garage, outside entrance to basement, lot 50x108. Buses, shopping and schools just around the corner. For further information
HUNTT REALTY CO.
RE. 1714.

BRIGHTWOOD AREA
Large 6-room detached home, with full basement, gas h.-w. h. Slate roof. Complete insulation, 2 nice porches, detached garage; large lot 50x150. Priced for quick sale at $16,500.
Thompson & Gray, Realtors
904 Ellsworth Dr. SLigo 6100.

BRIGHTWOOD
OPEN 6 TO 8 P. M.
705 Longfellow St. N.W.
OWNER TEXAS BOUND, MUST SELL
6 large bright rooms, 3 porches, full basement. Oil heat. Priced low. Will accept good offer.
Mr. Zagami on premises.
COX & CO. DI. 4254

BROOKLAND
located close to all conveniences, 2718 10th St. N.E. Nice 6-room and bath home with 2 inclosed porches; built-in garage; condition is excellent. Priced to sell quickly.
Thompson & Gray, Realtors
904 Ellsworth Dr. SLigo 6100.

BROOKLAND
POSSESSION
Semidetached brick, 5 rooms and bath, coal h.-w.h. Convenient to trans., schools, shopping and playground. $3000 down, $65 per mo.
LEON F. LAMB. DI. 0476

CALVERT THEATER
Commercial brick house of 6 large rooms; oil heat. Eves., EM. 7448.
J. Leo Kolb, Inc. MI. 2100

CHEVY CHASE, D. C.
3009 TENNYSON ST. N.W.
OPEN DAILY 1 TO 5
Charming new 3-bedroom 2-bath house. Has level lot, built-in garage; gas a.-c. h. Drive out today to inspect.
SHOCKEY & MOORHEAD
AD. 0021.
Open Till 9 P. M.

CHEVY CHASE, D. C.
Rare Opportunity—½ Acre
Nestled among large trees on a beautifully landscaped lot; containing more than ½ acre in a convenient location near Rock Creek Park; a rambling cottage-type dwelling of appealing proportions; center entrance. The 1st floor contains living room, dining room, bedroom, bath and kitchen, the 2nd floor has 3 bedrooms and bath, also maid's room, while rooms are moderate size, the living room and master bedroom are capable of enlargement. There is also a guest house containing living room and kitchen on 1st floor, 2 bedrooms and bath on 2nd. The property has a frontage of 150 ft. facing a lovely 9-acre park; particularly suited to a person having use for a separate studio building, or a small family needing extra space for guest or other members of the family. Price, $34,500. Call JAMES E. SCHWAB, OR. 5800, after 5 p. m. WO. 1408.

CHEVY CHASE, D. C.
This 6-room 2½-bath center hall brick home, constructed by one of the better builders, features a finished 3d floor, side screened porch, attached garage, gas A.-C. heat, slate roof, copper plumbing. Fairly priced at $27,500.
BILLINGSLEY & SANDERSON CO.
4934 Wis. Ave. OR. 2326 till 9 p.m.

CHEVY CHASE, D. C.
Attractive 6-year-old brick in immaculate condition. Large living room with wood-burning fireplace, fine kitchen, dining room and breakfast nook; 3 bedrooms and 2 tiled baths, storage attic; recreation room, screened rear porch opening on beautiful flower garden; built-in garage, oil heat. Convenient to schools, churches and transportation. Priced for quick sale. Possession with title. Call Mr. Addison, NA. 9300, eves. and weekends, FAirfax 181W3.
BOSS & PHELPS, INC.
1417 K St. N.W.

CHEVY CHASE
Vic. Western Ave. & River Rd.
OWNER LEAVING CITY—Attractive 7-room home, occupied by present owner for past 12 yrs. Offers opportunity for some family to enjoy a beautifully landscaped yard about 1-5 acre in size, with loads of privacy and ideal for children. Modern and immaculate in every respect. Newly equipped kitchen, automatic oil heat. Bendix washer, built-in garage. 1 block from Wisconsin and Fessenden bus lines. Can be purchased completely furnished. Eves. WI. 5947.
A. D. CRUMBAUGH
REALTOR
4908 Wis. Ave. Realtor. WO. 1-3-6-4

CHEVY CHASE, D. C.
OPEN SUN. 1 TO 6
3801 MILITARY RD. N.W.
FOUR DOORS WEST OF CONN. AVE.
IMMEDIATE POSSESSION
8 rooms, 2 baths (one on 1st floor); semidetached; gas heat; lot, 30x150. New combination storm windows and aluminum screens throughout. Price, $22,500. Easy terms. Will consider trade.
BOB HOLLANDER, Realtor
OCCIDENTAL HOTEL
1411 Pa. Ave. N.W. NA. 9743

CHEVY CHASE
Price Just Reduced
4-BEDROOM, 2-BATH HOME.
Also 2 rooms on 3rd floor. Well located, detached home, on level fenced lot, near stores. Must be sold this week. Now only $18,950. Call today till 9 p. m.
DRURY REALTY CORPORATION.
1737 K St. N.W. RE. 1133.

CHEVY CHASE, D. C.
$23,500
Detached all-brick Colonial, situated on quiet street, features excellent living room with fireplace, dining room, modern equipped kitchen; 3 large bedrooms and 2 baths; automatic heat. This home is exceptionally clean and quick possession may be had.
Durant-Hilland-White Co.
EM. 6800.

CHILLUM HGTS.
NOTHING COULD BE BETTER FOR $18,500
New brick home, large living and dining rooms, tiled powder room, nice modern kitchen, 3 good bedrooms, tile bath, full basement, gas a.-c. heat; nice neighborhood. L. H. MAURY, AD. 8926 or DI. 3346.

CLEVELAND PARK
Detached house; one side toward woods; 9 rooms, center hall; living room and master bedroom have fireplace. Near Eaton and Cathedral Schools. Priced $31,000. Occupancy during July. Shown by appointment. 3210 Macomb st. nw. EM. 5688.

CLEVELAND PARK
$18,500
3313 ROSS PL. N.W.
4 bedrooms, 1½ baths. Inspection invited today between 1 and 3. 1 block west of Conn ave. off Macomb st.
EMMA MOORE SCOTT
Exclusive. DE. 1164.

CLEVELAND PARK
$29,000
A well-built, well-arranged brick house with center hall, fine living room, bright dining room, lovely sunroom, 1st-floor lavatory and kitchen; 2nd floor has 4 bedrooms, 2 baths; finished room and bath on the 3d floor; 2-car garage. Immediate possession. Call JAMES E. SCHWAB, OR. 5800. AFTER 5 P. M. CALL WO. 1408.

DUPONT CIRCLE—Small downtown row brick with parking and garden space. $4,000 cash required. Immediate possession. 1718 P st. nw.
OPEN DAILY 'TIL 6 P.M.

FOREST HILLS
4610 30TH ST. N.W.
7 rooms, 2 baths; screened porch; one car detached garage; well maintained, modern home in a choice residential location. $23,500.
OLIVER T. CARR, NA. 2865

Georgetown Corner
3 bedrooms, 1½ baths. Oil heat. Eves., WO. 4845.
J. Leo Kolb, Inc. MI. 2100

GEORGETOWN—$18,500
Brick; 2 bedrooms, bath, den, living room, dining room with fireplace, utility room, lavatory; nice garden.
John Lipscomb & Co.
MI. 0600

GEORGETOWN
Brick house, located in a most desirable part of Georgetown; 1st floor, living room with fireplace, library, dining room and powder room; 2nd floor, 4 bedrooms and 2 baths; charming garden. For further information call Margaret Morton, MI. 3350; eves., CO. 4662.
D. A. HANES CO., INC.
1600 20th St. N.W. MI. 3350.

GEORGETOWN
1418 35TH ST. N.W.
OPEN EVERY DAY FROM 3 TO 5.
A SMALL SMART TOWN HOUSE of large rooms. Virtually a new house retaining the old charm, 2 bedrooms, 2 baths, library and drawing room, each with fireplace, dining room, French windows, to terrace, fireplace, streamlined pantry-kitchen. Gas furnace. For appointment to inspect call DE. 4101 or EX. 5550.
FRANCES POWELL HILL
1608 20th St. N.W.
EXCLUSIVE AGENT

GEORGETOWN
Corner brick house. A very popular part of P st., an impressive brick house of 11 rooms, 2 baths 4 fireplaces hot-water oil heat, large closets. Ask for Mr. Hurd.
Louis P. Shoemaker
1719 K St. N.W. NA. 1166.

GEORGETOWN—Excellent brick house (well located), convenient transportation, 2 bedrooms, 1½ baths, small patio and garden, modern kitchen, gas h.-w. heat. Shown by appointment; $22,500. Substantial cash required. Exclusive with
MUNSEY TRUST CO.
Real Estate Dept., NA. 8080
Mrs. Cummings, WO. 6852

GEORGETOWN
New Listing
This small home with 2 bedrooms has all the charm and convenience that Georgetown has to offer. Living room with wood-burning fireplace, dining room and fully equipped modern kitchen. 2 bedrooms and 2 baths plus a delightful secluded garden and garage. Full basement with maid's room.
ALSO
GEORGETOWN
Brick house, located in a most desirable part of Georgetown; 1st floor, living room with fireplace, library, dining room and powder room; 2nd floor, 4 bedrooms and 2 baths; charming garden. For further information call Margaret Morton, MI. 3350; eves., CO. 4662.
D. A. HANES CO., INC.
1600 20th St. N.W. MI. 3350.

GEORGETOWN—Sound semidetached home, quiet street; trees, inclosed garden. Needs modernizing. Sacrifice to sell this week. AD. 9271. Henry Moore.

GEORGETOWN
A very attractive apartment house—more than 10% return. Ceilings established at $550 monthly.
HOWARD R. McPECK
Phone Miss Claude James, MI. 1673.

GLOVER PARK
Attractive brick, just repapered and ready for occupancy with title. First floor contains side living and dining rooms, a good den and modern kitchen. There are 3 bedrooms and 2 baths on the second floor; gas heat; built-in garage; convenient to schools, shopping and transportation. Reasonable terms. Inspection by appointment. MRS. PRYSE.
STORY & CO.
ME. 4100. Eves., WO. 5202.

GLOVER PARK
Modern attached brick home now being redecorated. Nice living room, dining room, den and fully equipped kitchen. Second floor, 3 bedrooms, 2 colored tile baths, recreation room; gas a.-c. heat. Built-in garage. Priced to sell quickly at $19,250.
BILLINGSLEY & SANDERSON CO.
4934 Wis. Ave. OR. 2326 till 9 P. M.

Massachusetts Avenue
Near Thomas Circle a demonstration of interior perfection, apartment in basement; 4 rooms and bath on 1st floor, 2 rooms and bath on 2nd and also on 3rd; 2 rooms on 4th floor. Night or Sunday call Miss Shoemaker, EM. 1760.
Louis P. Shoemaker
1719 K St. N.W. NA. 1166.

N. Hampshire Av. & R N.W.
5-bedroom, 3-bath brick home. Evenings, WO. 4845
J. Leo Kolb, Inc. MI. 2100

ORANGE ST. S.E.
Practically New!
"There never was a happy man, who went through life alone; nor happy wife, who lived her life in someone else's home!" This can be your home for a small down payment. Call today to see this lovely semidetached brick home in newer section of Congress Heights; 6 fine-sized rooms, bath, full basement, gas h.-w. h. Priced to sell. Call till 9 p. m.

D ST. S.E.
NR. 22ND ST.
Need an apt.? This home has four. An unexcelled investment; 4-unit semidetached brick; oil heat; full basement. Shows excellent income on investment. Only $22,500 each. Act on this today. Call till 9 p. m.
LEO M. BERNSTEIN & CO.
1415 K St. N.W. ME. 5400

RIVER TERRACE
5-room brick home with recreation room in basement, fully inclosed rear porch, oil heat. Only $10,950, with $1,950 down and $79.50 per month. Call RE. 1988 until 9 p. m.
GOLDSTEN BROS. 1429 L St. N.W.

SOUTHEAST
Cozy semidetached brick near all conveniences; living room, dining room, kitchen, 2 bedrooms, tile bath, stove, refrigerator, venetian blinds, screens, storm windows; oil hot-water heat; finished room in basement; only $12,000. Call Mr. McDonnell, TR. 4383 with
T. PAUL MUDD
2408 Minn. Ave. S.E.

SOUTHEAST
Semidetached brick in excellent condition. Living room, dining room, kitchen, screened porch, 3 bedrooms, 1 bath, built-in garage. Priced to sell.
T. PAUL MUDD
2408 Minn. Ave. S.E.

SPRING VALLEY
One of Spring Valley's finest stone residences; Miller-built in 1942. It is situated on about ½-acre of beautifully landscaped ground and contains large library; 5 bedrooms, 5 baths and every appointment for the finest of living.

WESLEY HEIGHTS
OWNER LEAVING CITY
POSSESSION WITH SETTLEMENT
Situated in the heart of Wesley Heights, this Miller-built home is ideally planned for comfortable living. Beautifully located and in excellent condition, it contains living room, dining room, 1st-floor lavatory, kitchen and screened porch; 4 bedrooms, 2 baths and sleeping porch on 2nd floor; 2 bedrooms and bath on 3rd; 2-car garage; oil heat.
W. C. & A. N. MILLER
DEVELOPMENT CO.
Builders and Developers of Wesley Heights, Sumner & Spring Valley
4830 Mass. Ave. N.W. OR. 4464
Evenings, Telephone OR. 0907.
(List your house with us.)

SPRING VALLEY
Exceptional Stone Residence
Presenting for the 1st time a distinguished and artistically planned home built approximately 6 years ago; immaculate interior throughout. 1st floor, reception hall, large living room with fireplace, very large screened porch with entrance from both living room and dining room; beautiful dining room with picture windows, bright breakfast room and pantry, fine kitchen, exceptionally large library with fireplace, and adjoining full bath; this completes 1st floor. 2d floor: Large master suite with private bath, another twin-size bedroom with its own bath, 2 good-size bedrooms with adjoining bath. 3d floor: One large nice bedroom and private bath, storage room and cedar closet. Full basement, gas heat, space for recreation room, laundry, lavatory; 2-car attached garage; well kept and nicely landscaped grounds; approx. 85x200 feet; secluded flagstone terrace with outdoor grill. Inspection by appointment only. Phone OR. 5756.
C. A. METZLER, Realtor

HILLCREST AREA
6-room detached brick, lovely living room with fireplace, large lot. Detached garage. Call Mrs. Thompson. OV. 4384.
Atlas Realty Co. NO. 0006

Petworth—2-Family House
(NEAR 5TH & JEFFERSON STS. N.W.)
Brick, 8 rooms (2 kitchens), 2 baths, gas heat; deep lot; garage; possession. Price right. SHAPIRO, INC. ME. 1717-TA. 7511.

SHEPHERD PARK
Detached stone semibungalow. Unique arrangement of 6 large rooms and tile bath on first floor. Full basement with maid's room and bath. Studio apartment upstairs with full bath; detached garage; excellent condition. Priced for $28,500 unfurnished or $32,000 furnished.
ENTERPRISE REALTY CO.
1224 I St. NW.
EX. 3400. Evenings, GE. 5711

SHEPHERD PARK—Detached center hall plan house, spacious rooms. First floor, liv. rm. (fireplace), family size din. rm.; breakfast rm., kitch., den, powder rm.; second floor, 3 large bedrms., 2 baths, (both with showers); 2-car garage; lot nicely landscaped. Shown by appointment. $29,950. Exclusive with
MUNSEY TRUST CO.
Real Estate Dept., NA. 8080
Mrs. Cummings, WO. 6852

TAKOMA PARK
322 GARLAND AVE.
Beautiful new red brick home. First floor has large living room with open fireplace, dining room, large modern electrically equipped kitchen, 3 spacious bedrooms, tile bath; 2d floor has lovely private apartment with tile bath and equipped kitchen; basement has knotty pine den, ½-bath, large laundry room and garage. Beautiful beech hardwood floors throughout the house. Venetian blinds, gas air-conditioned heat. Lot 50x224; $24,750. SLigo 8999.

TRINIDAD AVE. N.E.
NR. WEST VA. AVE.
Don't spring house-clean someone else's house. Should sell on sight. Vacant, semidetached stucco; living room, dining room, kitchen, stove, inclosed porch; 2d floor has 3 bedrooms, inclosed porch, full bath; full basement. The best years of your life could easily be spent here. Only $12,500. Call till 9 p. m.

Only $9000—Abbey Pl. N.E.
Substantial row brick, 6 good-sized rooms, bath, full basement, h.-w.h.; monthly payments like rent; near shopping, schools and transportation. Call till 9 p. m. Do it now!

IRVING ST. N.E.
VACANT. Buy this now and say goodby to rent receipts. Detached, 5½ good-sized rooms, bath, 2 porches, refrigerator, stove, etc. Priced at only $10,500. Near shopping, schools and transportation. Call till 9 p. m.
LEO M. BERNSTEIN & CO.
1415 K St. N.W. ME. 5400

WEST OF CONN. AVE.
APPLETON ST. N.W.
NEAR WILSON HIGH
Lovely 7-room detached, brick and clapboard home, only 8 years old; gas heat; detached garage; lot 180 ft. deep; priced right for quick sale. To inspect, call Mr. Talbert with
HARRY DREISEN
NA. 7772. NA. 7798.

WESLEY HEIGHTS
One of the most charming houses we have ever listed for sale: living room and den both with fireplace, beautifully equipped kitchen, dining room, powder room, 4 bedrooms, 2 tile baths, cedar-lined closets, maid's room and bath, recreation room, living room, overlooks large beautiful garden. Priced very reasonably.

FOREST HILLS
Seldom have we the opportunity to offer such a beautifully furnished house filled with rare antiques and original paintings of great masters. Located conveniently close to town, on lovely wooded grounds. This 3-bedroom, 2-bath house with living room leading onto covered terrace; dining room, pantry, kitchen, studio; 2 open porches and good servants' quarters, is one of the most desirable properties now on the market. For appointment to inspect either of these excellent buys, call Mrs. d'Amecourt, MI. 3350; or eves., WO. 8660.
D. A. HANES CO., INC.
1600 20th St. N.W. MI. 3350.

WESLEY HEIGHTS
Presenting for the 1st time a lovely English brick residence. Ideally situated in this fine restricted community. A distinctive home. First floor, entrance hall, large living room with fireplace, dining room, library, powder room, butler's pantry and kitchen, exceptionally nice porch; 2d floor, 4 fine bedrooms and 2 baths, ample closet space; 3d floor, 2 rooms and bath, storage space; basement, large and dry; gas heat; laundry, lavatory; storage cupboards; 2-car detached garage; beautifully landscaped grounds; price, $52,500. Inspection by appointment. Phone OR. 5756.
C. A. METZLER, Realtor

West of 14th St. N.W. on Taylor St.
Row brick house with 4 rooms and bath on 2nd floor; usual rooms on 1st; attic, oil hot-water heat; garage; lot, 18x142 ft. to alley. Call Mr. Rhodes, RA. 7239 or here.
Louis P. Shoemaker
1719 K St. N.W. NA. 1166.

WOODRIDGE
Spacious detached house, 3 bedrooms, oil heat, large lot. Call OL. 5800 or SH. 7022.
MARGARET J. DUNKLEY

IMMEDIATE POSSESSION.
3220 Patterson st., Chevy Chase, D. C.—Price, $29,950, $2,000 cash, balance like rent; $250 monthly. Open daily, 11 a. m. to 1 p. m. FULTON R. GORDON, 1427 Eye st. nw. DI. 5230. Brokers' attention.

Nr. Catholic University
Six-room semidetached brick home with 15½x17-foot living room with picture window, din. room and ultramodern kitchen; 3 bedrms. and tiled bath on 2d floor; full basement with very nice recreation room, toilet and outside entrance; gas a.-c. heat; house about 1½ years old and very well built; reasonably priced at $16,750; $5,000 cash and payments $89 per month including taxes and insurance. Call Mr. Jackson, NA. 9300; eves. and week ends, WI. 2933.
BOSS & PHELPS, INC.
1417 K St. N. W.

NEAR H AND 21ST STS. N.W.
Convenient to George Washington University, 3-story brick house of 8 rooms, bath, oil hot-water heat, with garage. The prime location justifies any renovation needed; offered to settle estate. Ask for Mr. Hurd.
Louis P. Shoemaker
1719 K St. N.W. NA. 1166.

TAKE ONE
short hour to see a lifetime of pleasant living in exclusive Indian Spring Country Club section. Many sold, a few choice locations still remain of these outstanding custom-built 6-room colonials with tile bath on 1st floor, fireplace, built-in bookshelves, a dream kitchen completely equipped with breakfast nook, side porch, full solid concrete basement. Only $3000 required and balance cheaper than rent.
SIMON & FRANK CO.
8504 Georgia Ave. SH. 6363.

1125 3rd St. N.E.
Furnished, $8950 with $1000 down, balance like rent. Row brick home with 4 rooms, bath; h.-w. h. Immediate possession.
R. A. HUMPHRIES, Realtor
808 N. Capitol. NA. 6730.

OPEN TODAY 2-5 P. M.
902 SPRING ST.
SILVER SPRING
Check this lovely home right now! Well built, prewar brick, in a most convenient location, and excellent neighborhood. Fireplace in living room, dining room, finest equipped kitchen with lots of cabinet space. Three bedrooms and two tile baths on 2d floor. Recreation room with tile floor, outside entr. to bsmt., toilet, attached garage, oil h. w. h. $22,750. Substantial cash. Go by today. DIRECTIONS—TWO BLOCKS PAST STOP LIGHT AT GA. AVE. ON COLESVILLE RD. TO SPRING ST., TURN RIGHT TO OUR SIGN.

"Nr. Walter Reed Hospital"
An excellent detached bungalow with 6 rms., 3 bedrms., bath, front porch and glassed-in rear porch; permanent stairway to attic finished as spare rm., knotty pine recreation rm. in basement with lavatory and 3 entrances; detached garage; Anchor fence; convenient to everything. Call ME. 1143, until 9 p. m.
J. Wesley Buchanan, Realtor

FOR KEEPS
That's what you'll say when you see this new brick colonial in choicest part of Shepherd Park. First floor bath with 2 more upstairs. 3 double bedrooms, all electric kitchen, slate roof, copper plumbing, and other appointments expected in a home of this calibre. Considerably under the present rising market at $22,950.
SIMON & FRANK CO.
8504 Georgia Ave. SH. 6363.

BETTER BRIGHTWOOD
7th st. nr. Kennedy. Poss. Att. Col. brk., 6 rms., bath, gas heat, 2 porches, stove, refrig. Excellent cond. Call now!
DIENER, EHRLICH & CO.
1424 K St. N.W.
ST. 3381. Eves., GL. 1887.

ONLY $1450 DOWN
for quick sale. Full price, $11,500. 20-ft. row brick, near Barney Circle, now used as 2 apartments. Has gas heat and 3 porches.
SHOCKEY & MOORHEAD
AD. 0021. Open Till 9 P. M.

2-FAMILY
Anacostia. Excellent neighborhood, stores, schools and all conveniences. 2 separate 3-room and bath apartments. Total rental, $125 per month. Good investment or excellent home with income. Mr. Larson after 7 p. m. NO. 8554, ext. 319.
PAUL P. STONE, Realtor, NA. 7379

Near Minn. Ave. and Benning Rd.
This 6-room semidet. brick home is conveniently located near shopping and transportation. It contains large combined living room and dining room and modern kitchen; 3 bedrooms and tiled bath on 2d floor; basement has recreation room, toilet and outside entrance; gas a.-c. heat; house has parquet floors throughout and is in perfect condition; very reasonably priced at $14,500. Call Mr. Jackson, NA. 9300; eves. and week ends, WI. 2933.
BOSS & PHELPS, INC.
1417 K St. N. W.

ONLY $12,950
6-room row brick with built in garage. Has $7500 1st trust. Near schools, transportation and shopping.
SHOCKEY & MOORHEAD
AD. 0021. Open Till 9 P. M.

A GROUP OF NEW COLONIAL HOMES
CHEVY CHASE, D. C.
SAMPLE HOME NEARING COMPLETION AT
3059 OLIVER ST.
(1 BLOCK SOUTH OF NEBRASKA AND UTAH AVES.)
OPEN TODAY 2 TO 5
Center hall, large living room with paneled fireplace, dining room, superbly equipped kitchen with electric dishwasher, breakfast nook, powder room, 3 spacious and cheerful bedrooms, 2 tiled baths, space for additional rooms on 3d floor; semifinished recreation room; air-conditioned gas heat, garage. The best homes we've ever built and your best buy today at $28,500.
WAGGAMAN-BRAWNER
OWNERS-BUILDERS
1700 Eye St. N.W. ME. 3860

AS LOW AS $1,000 DOWN
5 and 6 room cooperative apts. Vacant. Immediate possession. Open for inspection 10 to 8 until sold. The Stanton, 128 C st. ne. First National Realty Corp., 905 15th st. nw. RE. 3531, UN. 0759.

NEAR ROOSEVELT HIGH
6 large rooms, 2 back porches, brick; full basement, gas heat, front porch, 1½ baths. Very reasonably priced. Call Mr. Allen, MI. 9513.
ATLAS REALTY CO.
NO. 0006.

ROOMING HOUSES
13TH AND L STS. N.W.
Furnished apts. and rooms, zoned commercial. Present income $6296 not including owner's quarters, if entire building were rented, income would be $7736 gross. Price, $36,500 furnished.
ARLEDGE BROS.
2523 Wilson Blvd.
OW. 4448. OX. 4333.
Eves., ELMWOOD 588

FEW MIN. TO PENTAGON
From beautiful Monticello Park; det. white brick and stone home, charming and different beyond description. You will love its floor plan, room sizes and abundant closet space; immaculate condition; living room 23x15, den and tiled lav. on 1st floor; 3 master bedrooms, 2 beautiful baths on 2d floor; perfectly delightful lot, over 180 ft. deep. Call WA. 8625, or
FRANK S. PHILLIPS
DI. 1411.

2420 NO. CAPITOL
Vacant. Large colonial row brick house; 6 rooms and bath, full basement; coal heat; detached garage. $13,500; terms.
FLOYD E. DAVIS CO.
EXCLUSIVE AGENTS
1629 K St. N.W. NA. 0352.
Evenings, NO. 0026

In Beautiful Barnaby Woods
Very attractive detached brick in Chevy Chase, D. C. Living room with fireplace, dining room, kitchen. Two bedrooms and bath on 2d floor; knotty-pine recreation room, shower and lavatory in basement; stairway to floored attic; gas heat, electric refrigerator; exceptionally nice lot with trees and outdoor fireplace; close to transportation. For appointment to see, call Mr. Schwab, WO. 0634, with
SHANNON & LUCHS CO.
1505 H St. N.W. NA. 2345.

NR. BARNEY CIRCLE
HOME and INCOME
Live on 1st floor and rent the 2nd. Well built row tapestry brick, good size rooms; a good value at $11,000. Phone for an appointment to inspect.
ADELBERT W. LEE
3211 Penna. Ave. S.E. VI. 1000.

NEAR BOLLING FIELD
Lovely detached, center-entrance planned detached brick, five rooms, tiled bath with built-in tub and shower, oil burner, hot-water heat, Frigidaire, side living porch. Lot 41x115. Prewar quality construction. Just off South Capitol st. Price only $12,950.
L. T. GRAVATTE
729 15th St. N.W.
REALTOR. NA. 0753.

Cafritz New Lifetime Homes
MICHIGAN PARK N.E.
JUST OPENED
Strictly modern home, complete in every detail. Including an 8 cu. ft. refrigerator, Anchor iron fence in rear yard. Venetian blinds and many other outstanding features.
BUY WITH CONFIDENCE
SAMPLE HOUSE LOCATED AT 10TH ST. AND CRITTENDEN ST., JUST OFF SOUTH DAKOTA AVE. S.E.
Open 10 to 9 P. M. Daily
NO. 7660. DI. 9080.
CAFRITZ CO.
1404 K St. N.W.

8th & Sheridan Sts. N.W.
Semidetached brick; 6 rooms, oil heat, built-in garage, new stove and refrigerator. Owner-occupied. Immaculate condition. Priced to sell, on terms.
ENTERPRISE REALTY CO.
1224 I St. NW.
EX. 3400. Evenings, GE. 5711

NR. ANDREWS FIELD
New home. With a small down payment you can own this beautiful detached brick, 7-rm., 2-bath home; featuring bedrm. and full bath on 1st fl.; built-in garage and oil heat. Total price, $15,000. To inspect, call RE. 8660 until 9 p. m.
WM. G. LIBBY

$15,950
ST. ANN'S PARISH
The present owner found this home a solution of a difficult problem. He wanted: A location near a good parochial school, a lot large enough for children to play, at least 3 bedrooms, and most important a moderate price. You can profit by the good judgment he showed in buying an older home in a good area and modernizing it into a cheerful, comfortable home. Also near Wilson and Deal High School, transportation and shopping. 1st floor lavatory and laundry. Extra large kitchen, oil heat, 12,000 sq. ft. of land. Excellent condition. To inspect, call JAMES E. SCHWAB, OR. 5800; AFTER 5 P. M. CALL WO. 1408.

ROW BRICK, ½ block off Conn ave. 12 lovely rooms, 2 baths, hard wood floor, 2 inclosed porches. Nice yard, shrubbery, garage. Priced right.
OWENS REALTY CO.
ME. 0486

There Is Nothing Like These
ALMOST NEW 2-FAMILY HOUSES
200 BUILT AND SOLD
JUST A FEW LEFT
3 bedrooms in one of the apts. and 1 in the other. Many have been sold to thrifty, conservative people who are living in 1 apt. and renting the other to help pay the cost of purchase and operation. They also make an excellent purchase for the small investor. Let us explain to you how this is done. We have a small group for sale at this time. Immediately north of the Soldiers' Home and Catholic University, in a new development, where all houses are designed in the modern manner. Price, $17,000, with $4,500 cash payment. Call A. H. Parker, RA. 2569 or TA. 3668.
J. B. TIFFEY & SON
143 Kennedy St. N.W.

WE HAVE SOLD
over 100 of these 4-family buildings; this is one of the best we have offered. The veteran can own a modern 4-family brick apt. building, 5 years old, for $3000 cash down, and occupy a beautiful apt. rentfree. The income from the other 3 apts. goes to pay for building, the property is located in one of the best sections of S.E. Close to Bolling Field and Naval Research Laboratory, only 1 block to bus and shopping center. All 4 apts. have large living room, nice dinette, kitchen has electric refrigerator and gas stove, spacious bedroom, tile bath with shower; large basement and storage room, price $21,500; terms, $3000 cash down, balance in loan. Phone Mr. McGinniss, NA. 9141 for details, Mr. McGinniss will be glad to explain.
Frederick W. Berens
1528 K St. N.W.

9TH ST. N.W. (4400's)
A beautiful 2-story brick, semi-det. in a desirable residential neighborhood.
O—Reception hall, living room, dining room and kitchen on 1st floor.
O—3 bedrooms and bath on 2nd. Full basement.
O—New oil burner, completely weather-stripped.
See this lovely home today. Call until 9 p. m.

KANSAS AVE. N.W.
NR. RANDOLPH
A lovely home and income! Better residential area.
O—18 ft. row (tapestry) brick.
O—Full bath in basement.
O—2 enclosed porches.
O—Detached garage.
O—2 compl., 1-bedroom apts.
O—100-foot back yard.
Priced to sell! Call 'til 9 p. m. to inspect.
LEO M. BERNSTEIN & CO.
1415 K St. N.W. ME. 5400.

210 P ST. N.W.
COLORED—$1,500 down takes this 11-rm. semidet. brick with 2 baths, full basement and coal heat. An excellent income-producing opportunity. SURETY REALTY CO., EX. 7944; eves., TR. 4627.

COLORED—NEW HOUSES
Six rooms, gas heat, hardwood floors, recreation room, full cellar, tubs, etc. Open 11 to 7 daily and Sunday. 531 47th st. ne., $12,100; $2000 down. DE. 1160.

COLORED
I HAVE A KEY
perhaps to your happiness! At any rate this attractive 4 room brick bungalow on a beautiful lot can be bought for only $500 down, balance like rent.
Dorothy K. Winston, Real Estate
Your Best Deed, A Home Deed
ST. 8944 or SH. 7446

COLORED—Buy through Scott, Foote st. ne. Attr. semidet. brick, 5 rms., tile bath, basement. Priced for quick sale, terms. Possession. To inspect call Mr. E. A. DeMouy, DE. 2011 or HO. 2459.

COLORED
1200 Blk. Oates St. N.E.
6 large rooms, 2 porches, oil heat, recr. room. Poss. $2,000 down.
LISS REALTY CO.
RE. 8264 till 8 (Sun. to 6 p. m.)

COLORED
9th st. and Florida ave. nw.; first commercial; 23½-ft. row brick; 6 rooms, kitchen and bath. Priced to sell, with $1,000 down; on terms.
ENTERPRISE REALTY CO.
1224 I St. NW.
EX. 3400. Evenings, GE. 5711

COLORED, 314 B St. N.E.—Vacant. 8 rooms, bath, arranged into 4 light housekeeping apts.; hot-water heat, oil burner; newly decorated. Phone to inspect. L. T. GRAVATTE, 729 15th st. nw. NA. 0753.

COLORED
1821 Kalorama Rd. N.W.
Fine location for doctor, large family or rooming house. 12 rooms, 3 baths, spacious throughout. $5000 cash, balance monthly. Exclusive with
MARSHALL J. WAPLE CO.
DI. 3346
After 5 p. m., Mr. Williams, GE. 1106

Colored—Semi-Detached
One of the best homes we have had in the Trinidad area; immaculate condition; 9 rooms, full basement, gas heat. Don't miss this one. Call NA. 9797 or LI. 3540 till 9 p. m.
Capital View Realty Co.
REALTORS

Houses Wanted to Buy 65

AIR FORCE OFFICER and family desire 3-bedroom house in Alex. or Arl. GI. Terms. OV. 1559. By June 15.

DO YOU WANT SPEEDY ACTION?
List your house with us. Have many cash buyers who will pay top prices.
ENTERPRISE REALTY CO.
1224 Eye St. N.W. EX. 3400

Brightwood or Shepherd Pk.
We have a desirable client for your 4-bedrm. home, with or without powder rm. or den. If you feel like a square peg in a round house then call us today! We would like to make everybody happy! Equity cash is waiting on your call.
LEO. M. BERNSTEIN & CO.
1415 K St. N.W. ME. 5400.

Cleveland Park, Wakefield Area
We have the buyer for your 4-bedrm. house. There is still time to cash in on that "better than normal level" price if you act now. Our organization has an unexcelled record for turnover of Real Estate. See us for the most effective action, buying, selling or investing. Call today.
LEO M. BERNSTEIN & CO.
1415 K St. N.W. ME. 5400.

GEORGETOWN
Will purchase direct from owner—well equipped home, east of Wisconsin ave.; 2-story brick preferred; 4 bedrooms, 2 or more baths. Price must be reasonable. Please give description, address of property, price and phone number. Write Box 761, Washington Post.

UNFURNISHED APT. for exclusive sale listing of home. Please don't call if you are not able to offer for sale modern owner-occupied home in exchange for 2-room dinette, kitchen, screened-in porch and bath apt. Priced under $50. Phone NA. 9535.

WILL PAY ALL CASH FOR HOUSES, white or colored; any section; any condition. DE. 0885 after 6 p. m.

FOR REAL ESTATE RESULTS
LOOK AT LEFT HAND TOP OF PAGE 666
NEW CLASSIFIED PHONE DIRECTORY

IMMEDIATE CASH FOR YOUR HOME N.E., S.E. or Md. White or colored. Cox & Co., RE. 1633, DI. 4254.

TOP MARKET PRICE
For your home or investment property; D. C. and Md.; over 20 years; trustworthy Real Estate Service. H. T. Randolph, RE. 2137 or TR. 7265.

WE PAY CASH FOR N.E. and S.E. PROPERTY. MAX MILLER, FR. 2100.

MAY WE SELL YOUR HOUSE?
Our alert sales department has been chalking up mutually satisfactory sales for many buyers and sellers. We need more houses to sell. Let our next deal be yours. Free appraisals.
R. A. HUMPHRIES
808 North Capitol. Realtor. NA. 6730.

FOR QUICK RESULTS
AND TOP PRICES
LIST YOUR PROPERTY WITH
JOE CURTO REALTY
335 H St. N.E. FR. 7800.

WISH TO PURCHASE HOUSE with 3 bedrooms or 2 and the possibilities of another one; large living room with fireplace, full basement, garage or space to build one. Not necessarily new but in good condition. Maryland preferred. About $2,500 down, $70 per month. C. BROUGHTON, Taylor 7515.

Sale, Suburban Houses 67

MARYLAND

BETHESDA
NEAR SUBURBAN HOSPITAL
An excellent detached white brick home in fine location, on quiet, well-shaded street, large living room 15x23 with fireplace and built-in bookcase, dining room, very large kitchen, 3 bedrooms on 2d floor; full basement with oil h.-w.h., one-car detached garage. Very unusual and attractive. Front yard. Call Mr. Munro, NA. 9300, evenings WI. 4950.
BOSS & PHELPS, INC.
1413 K St. N.W.

BETHESDA
RESTRICTED SECTION
Attractive 6-room brick home on wooded lot. Lovely living room with fireplace, dining room with built-in corner cabinet and modern kitchen, 3 bedrooms and tile bath; full basement, oil a.-c. ht. Reasonably priced at $17,250. Call Mr. Stuart, NA. 9300, evenings DE. 1641.
BOSS & PHELPS, INC.
1417 K St. N.W.

BRADLEY LANE
CHEVY CHASE, MD.
Beautiful white painted brick Colonial on large wooded, landscaped site. Only a few years old, this home has been carefully maintained and is immaculate throughout. Living room with marble fireplace, opening onto flagstone, screened porch, dining room (12x15), modern equipped kitchen and powder room on 1st floor; 4 bedrooms and 2 tile baths; full basement, oil heat, 2-car attached garage with flagstone driveway. Custom-built, this home contains many appointments not found in the speculative-built house. To inspect, call DI. 1015 till 9 p. m.
Wm. H. Saunders Co., Inc.

CABIN JOHN
CARDEROCK AREA
A DUTCH COLONIAL HOME
of rammed earth construction, with heavy tiled roof. This house was built by day labor following the First World War, and is as sturdy as a ship. Well planned and most livable. Living room 19x29, same size recreation room below, each with fireplace; left of hall is study with fireplace, very long kitchen, across rear and northwest corner, excellent laundry room below with shower; 4 bedrooms, closets, and large bath on 2d floor. The glassed-in gallery across the rear of the house commands Cabin John Park and charming Cabin John Creek. The acre site is augmented by the park lands which surround the home on 3 sides. If you like seclusion and nature at its best, call for further information and appointment to inspect. Ideally located to the Model Basin, Army Map Service and Washington. Call Mr. Smith.
FRANCES POWELL HILL
EXCLUSIVE AGENT
1608 20TH ST. N.W.
DE. 4101.

CHEVY CHASE, MD.
Beautiful detached brick home in immaculate condition; first floor, entrance hall, large living room with fireplace, adjacent screened porch, dining room, all-electric kitchen with dinette; 2d floor, master bedroom with bath, 2 other bedrooms with bath; gas air-conditioned heat, basement with lavatory and outside entrance, built-in garage, Venetian blinds throughout. For further information call George E. Tucker, Mills Bldg. Exclusively. ME. 3216.

CHEVY CHASE ESTATE
In the heart of the best section, close to all conveniences, and Rock Creek Forest. Almost 2 acres, with 4-bedrm., 2-bath home and several outbldgs. Splendid place for children. Chickens, garden, a horse or two also for happy and convenient living. Eves. call Mr. Smith, WI. 7735.
ALLIED REALTY CORP. WI. 6649.

CHEVY CHASE, MD.
A spacious frame home with good value; quick possession; in vicinity of Chevy Chase Circle; 1st floor, reception hall, lge. liv. rm., fireplace, din. rm., small den and kit.; 2nd floor, 4 bedrms., 2 baths; lge. finished heated attic; porch, garage, oil heat; priced reasonably at $18,950.
W. B. WRIGHT
EM. 3380 till 9 P. M.

CHEVY CHASE, D. C.
$23,950
New listing, detached center hall brick, near Lafayette School. 1st floor has large living room, dining room, breakfast room and kitchen; 2d floor, 3 bedrooms, 2 baths; finished room in attic; garage; gas h.-w.h. An excellent value.

LOVELY 7-RM. BRICK
In Chevy Chase Gardens, near the country club. Newly decorated by the present owner. 1st floor has center hall, library, large living room, dining room and modern kitchen, 3 spacious bedrooms, with 2 tiled baths and stairway to finished attic. Recreation room finished in clear knotty pine and also maid's room and bath in basement, flagstone court and barbecue pit. Owner has purchased a larger home. An excellent value on today's market.

MASS. HEIGHTS
This well-built detached home is located near the Cathedral and Mass. ave. 1st floor, living room, dining room and kitchen and glassed-in porch. 2d floor, 4 bedrooms and 3 tiled baths. 1 room on 3d floor. Oil h.-w.h. 3-car detached garage. Owner leaving city. Priced right to sell this week.
F. A. TWEED CO.
5504 Conn. Ave. N.W.
EM. 1290 Until 9 P. M.

CHEVY CHASE, D. C.
Modern detached brick home, only 10 years old. First floor recreation hall, living room, dining room, kitchen, den and half bath. Second floor, 3 bedrooms, 2 tile baths, screened porch. Knotty pine recreation room with half bath in basement. Gas hot-water heat, slate roof, attached garage, large well landscaped lot, newly decorated. One of our nicer homes.

CHEVY CHASE
Lovely detached home, situated on large level lot near shopping and transportation. First floor receptional hall, living room, dining room, den and kitchen; second floor, 4 bedrooms, 2 baths; finished attic, detached garage. House in good condition and will sell quickly at $18,950.

SHEPHERD PARK
Detached brick on nice lot, 4 bedrooms, 2 baths on second floor; first floor has reception hall, living room, dining room, kitchen and screened porch, detached 2-car garage. Full basement with half bath, oil hot water heat. House in excellent condition. Owner leaving city and must sell.
EDGAR L. WEBSTER
OR. 5700.

CHEVY CHASE, MD.
Pleasant, older residence. All rooms are large. Contains living room, dining room, kitchen, reception hall and sewing room on first floor. Second floor, 4 bedrooms, 2 baths; detached garage. Price, $19,950.
Evenings, Mr. Jones, WI. 2414.

SOMERSET
Spacious home contains large living room with fireplace, large dining room, unusual kitchen, powder room, large sun room; second floor has 5 bedrooms and 2 baths; oil hot-water heat. Price $25,000. Inspection by appointment this weekend.
Evenings, Mr. Jones, WI. 2414.

CHEVY CHASE, D. C.
Attractive detached brick, 7 rooms, 2 baths; also maid's room and bath, recreation room; good condition.
Evenings, Mr. Harper, WI. 1575.

KIRKSIDE
Excellent brick on attractive lot. 8 rooms; first floor bedroom and bath; 3 bedrooms and bath on second floor. Perfect decoration.
Evenings, Mr. Harper, WI. 1575.

CHARMING RED BK. CAPE COD
On approximately ½ acre, enclosed on Bradley blvd. section. B-droom and bath, first floor. $21,500.
Evenings, Mrs. Garber, WO. 6353.
H. J. KORZENDORFER CO., INC.
OL. 5336.

Continued on Following Page

Sale, Suburban Houses 67
Continued From Preceding Page

MARYLAND

CHEVY CHASE, MD.
CLOSE IN LOCATION
Three-bedroom, 2-bath brick, in immaculate condition, unusual yard, paneled recreation room; grand piano-sized living room, immediate possession.
Durant-Hilland-White Co.
EM. 6600.

CHEVY CHASE
$25,500
4 or 5 bedrooms, 3½ baths; recreation room; built-in garage, 2 fireplaces, 2 sun decks, 2 porches. Don't miss this 2-story red brick Georgian. Eves. VI. 3166.

TAKOMA PARK
$13,500
Corner white frame bungalow; 3 bedrooms, bath; full basement. New-house condition. Eves. WI. 7187.

SILVER SPRING
$14,250
2-story red brick Colonial; 3 bedrooms and bath; full basement; in Argyle Club section; $10,050; 1st 4% trust. Eves. SLigo 7593.
GRAHAM-HALL, Realtors
SH. 6626; Eves. VI. 3166.

EDMONSTON ROAD
3-bedroom bungalow featuring fireplace in living room, large garden plot. Convenient to everything, and can be had for only $1500 down.
SHOCKEY & MOORHEAD
AD. 0021. Open till 9 p. m.

Glenbrook Village, Bethesda
Prewar custom-built home, immaculate condition; large living room with fireplace, dining room, de luxe kitchen, breakfast nook 1st floor; 2 spacious bedrooms, tiled bath on 2d; basement arranged for recreation room; attached garage; large screened porch; large lot.
GRAHAM-HALL, Realtors
WI. 3250

Hampshire Knolls Bungalow
This 5-room brick home located just over D. C. line. 3rd bedroom in attic. Storm windows. Oil heat. $2,500 cash and $79.50 per month will handle. Call RE. 1988 until 9 p. m. GOLDSTEN BROS., 1429 L st. nw.

HILLANDALE AREA
Close to Naval Ordnance. Here is a country home close to the city. A design from Better Homes and Gardens. Owner-built of the finest materials. Beechwood floors, cypress window frames and fir lumber throughout. A lovely 5-room rambler with screened-in porch, enormous basement, full attic and a dandy fireplace. Healthy and safe for the kiddies. Call NAtional 9141 for appointment to inspect.
Frederick W. Berens Sales, Inc.
1528 K St. N.W.

LANDOVER HILLS—Bungalow, 5 rooms and bath, oil heat; completely insulated; lot 60 by 160; convenient terms. WA. 3608.

ROCKVILLE, MD.
FOR IMMEDIATE OCCUPANCY
May go GI. Beautiful new 5-room bungalows featuring large living room with fireplace, dining room, modern kitchen, 2 large bedrooms, tile bath, stairs to attic, with plumbing roughed for another bath, full basement with outside entrance, gas a.-c. heat, lot 50x185. Call till 9 p. m.
AUERBACH & COMPANY
1424 K St. N.W., Suite 400, DI. 6501.

ROCK CREEK HILLS
Center-hall Colonial home located on lot 110x165; lge. well-appointed living rm. with firepl., lge. dining rm., ultra-modern all-elec. kit. with disposal unit and dishwasher, ½ bath, lge. porch and 2-car att. gar., gas heat and many other features.
Chevy Chase Realty Co.
EM. 1800. 4420 Conn. Ave.

ROCK CREEK FOREST
It is a pleasure to offer this exceptional home at a price of $21,000. Perfect condition, Living room, dining room, kitchen, breakfast nook, powder room, 1st floor. 3 twin size bedrooms, 2d floor. Bath. Attic for storage. Recreation room, gas heat, attached garage. A very nice lot. To inspect call Mr. Mills, WO. 2300 till 9 p. m.
EDW. H. JONES & CO., INC.

ROCK CREEK HILLS AREA
Center-hall Colonial, well arranged with den and ½ bath; lge. living rm., 12x15 dining rm., lge. modern kit.; 2d floor, 4 twin size bedrms., each with 2 closets, 2 tiled baths, stairs to lge. storage attic with double installation, laundry chute, Venetian blinds, full bsmt. with fireplace and heat for recreation rm., full bath; 2-car attached garage; lot 109x150. Priced right for quick sale.
Chevy Chase Realty Co.
EM. 1800. 4420 Conn. Ave.

ROLLINGWOOD
Complete in every detail for gracious living, this white brick, three-bedroom, two-bath house was designed and built by an architect for his own home. Situated on a nicely landscaped double lot in a community of comparable homes, this property, for sale at a price of $31,500, offers an opportunity to a discriminating purchaser which is seldom seen in today's market. For further information and appointment to inspect call
THE MUNSEY TRUST CO.
REAL ESTATE DEPARTMENT
NA. 8080 WO. 8080

SILVER SPRING
VACANT
$3500 down; move right in. Colesville rd. at Four Corners, opposite Indian Spring Country Club. A beautiful prewar-built modern home, detached brick; 6 rooms, 2 baths, stairway to attic; full basement with outside entrance; side porch; level lot, 70x150 ft.; oil hot-water heat; move right in. Call Sterling 9316 eves. RA. 2527.
BLANKEN & PRESS, INC.

Silver Spring Rambler
This small house is in perfect condition, newly decorated and contains living rm., den with fireplace, 2 bedrms. and bath. Breezeway to garage.
WILLIAM M. CANBY
Mills Bldg. Realtor. RE. 3732.

SILVER SPRING
Close to St. Michael School, stores and transp. 3-bedroom, bath, 2-story brick residence, garage. Top condition.
JACK COLLIER AGENCY
SH. 6760. Eves., SH. 4917.

SILVER SPRING
WE SELL HOUSES

3-bedrm. row, Brookland N.E.	$13,950
3-bedrm. bungalow, Woodside	$15,750
3-bedrm., Brightwood	$16,500
2-bedrm., stone bungalow	$16,950
3-bedrm. brick, garage	$17,500
3-bedrm. brick, garage	$18,950
3-bedrm., brick, ½ ba. 1st fl.	$20,000
3-bedrm., brick, 2 baths	$20,500
4-bedrm., brick, ½ ba. 1st fl.	$22,500
3-bedrm., 2½ baths	$22,750
4-bedrm., rec. rm., garage	$24,750
4-bedrm., 2½ baths	$25,000
3-bedrm. 2½ baths, Woodside	$26,950
3-bedrm., 1st fl. ba., bedrm.	$26,950
4-bedrm., 2-car. gar., Woodside	$35,000
4-bedrm., 3-firepl., Woodside	$35,000

We have many good homes to select from. See us before you
BUY
Thompson & Gray, Realtors
904 Ellsworth Drive. SLigo 6100.

Silver Spring Bungalow
This is a real home. Not just another box. Living room, dining room, kitchen, breakfast nook, den, 2 bedrooms and bath on first floor. Lovely large upstairs room. Oil h. w. h. Large lot. Close to schools, transportation and shopping.
FRED A. SMITH, Realtor
KE. 6661.

SILVER SPRING
ARGYLE CLUB ESTATES
Beautiful corner, detached brick home, new, vacant; 6 large rooms, center hall plan, full basement, gas A.-C. heat. Low down payment. Over $11,000 1st trust of 4% at $67 per mo. To inspect call 'till 9 p. m. TA. 4000.
HAMILTON REALTY CO.
5625 Georgia Ave. N.W.

SILVER SPRING
OFF DALE DRIVE
2-story brick, center entrance, living room with fireplace, dining room, kitchen, screened porch; 2nd floor, 3 bedrooms, 2 baths; built-in garage; picket fence; convenient location. Call Mr. Payne, MI. 4280, Ext. 611.
BEITZELL, DI. 3100

SILVER SPRING
New House Nearing Completion
EXCELLENT LOCATION
All necessary attributes close at hand including recreational area.
Generous lots and attractive exteriors.
House contains living room, dining room, study, kitchen, 3 bedrooms, 2½ baths and built-in garage.
EXCELLENT VALUE
PHILLIPS, CANBY & FULLER, INC.
1612 15th St. N.W. NA. 4600.

Sale, Suburban Houses 67
MARYLAND

SILVER SPRING, BRICK.
4 bedrooms, 2 baths, prewar brick; bedroom and bath on 1st floor; large corner lot; reasonably priced and well financed. Shown by appointment only.
LOWERY & MELTON, SH. 9200.

SILVER SPRING—817 PHILADELPHIA AVE.—Modern home, excellent for doctor. 6 rooms and bath on 1st floor; 2 bedrooms, 3 rooms and bath on 2d floor. Full dry basement. Call OLIVER T. CARR, NA. 2865.

Silver Spring Sacrifice
Owner must sell this beautiful 2-year-old detached 6-room brick home; has reduced price $2,000 for a quick sale. Includes fireplace, modern equipped kitchen, 2 full baths, spacious level lot. Gas heat. Excellent condition. Possession 2 weeks. Now $21,500. SH. 1103
Raffell Real Estate, Realtor

SILVER SPRING AREA
New Brick Bungalow, $12,600
Living room, 2 bedrooms, tiled bath; kitchen, including stove and refrigerator; stairway to unfinished attic; full basement; gas heat; lot, 85x105. Call SLigo 8900.
FRANK L. HEWITT
8485 Senton St., Silver Spring, Md.

Silver Spring Bungalow
Living room with fireplace, dining room, 2 bedrooms; full basement, detached garage. In immaculate condition. Nice lot; convenient close-in location.
Philip B. Key Realty Co.
SLigo 3010 Till 9 P. M.

SILVER SPRING
Red brick, 3 bedrooms and bath; automatic heat; $2,250 cash, balance like rent.
W. L. LEBLING
REALTOR, WI. 1122.

SILVER SPRING—$12,500
Unheard of but true, this 1-year-old detached 6-room brick home, with fireplace. Level wooded lot. Side porch, modern equipped kitchen. Full basement. This won't last long. Call SH. 1103.
Raffell Real Estate, Realtor

SILVER SPRING
A lovely 7-room home in one of Silver Springs most desirable sections. 3 large bedrooms, sun deck and bath 2d floor; large living room, dining room, and paneled den, all with picture windows. Spacious and fully equipped kitchen. Tiled powder room and porch, 1st. floor. Full basement with ample space for recreation room. Priced to sell quickly.
PHILIP B. KEY REALTY CO.
SLigo 3010 'til 9 p. m.

TAKOMA PARK, MD.
Detached home with income (10 rooms, 3 baths), apt. in basement and on first floor. Three rooms and bath on second floor. To inspect, call Mr. Chapin (eves., WO. 6180), with WM. M. THROCKMORTON, Realtor, DI. 6092.

TAKOMA PARK
5-rm. brick bung. Oil heat, Venetian blinds full bsmt., expan. attic; excel. location. Owner, SLigo 6505.

WOODSIDE PARK
6-room brick home, located in Silver Spring residential section. Bedroom and bath 1st floor; 2 bedrooms and bath 2nd floor. Plenty of storage space; breakfast nook, recreation room, oil h.-w. h. Attached garage. This home is situated on a beautiful lot 70x285. Shown by appointment only.
Thompson & Gray, Realtors
904 Ellsworth Dr. SLigo 6100.

NEW—NEVER OCCUPIED.
CHEVY CHASE, MD.
Located ¼ sq. west of Connecticut ave. on Parsons rd., which is 1 sq. north of Jones Bridge rd. 5 bedrooms, 2 baths, 1 bedroom and bath, 1st floor; spacious living room, space for recreation room, gas heat, large val. lot. Price, $29,000. $5,000 cash required. Open 6 to 8 p. m. FULTON R. GORDON, 1427 Eye st. nw. DI. 5230 till 8 p. m.

OPEN DAILY
ROSEMARY HILLS
ON EAST-WEST HIGHWAY
3 groups of new homes, are nearing completion. These homes are built for comfortable living and convenience. Prices start at $16,950.
DRIVE OUT OR CALL
SHOCKEY & MOORHEAD
AD. 0021. Open till 9 p. m.

NEAR KENWOOD
Country Club Village, prewar 3-bedroom white brick home, across from park and stream; living room 13x22, large dining room, den, 2 baths, 2 screened porches, maid's room and bath; beautiful garden; $35,500. Call owner, WI. 6617.

RAMBLER, NEARBY MD.
Transp. and schools, on lot 120x165; 1st floor, living rm., dining alcove, all-elec. kit., maid's rm. and bath; 3 lge. bedrms. and 2 baths; 1-car attached garage, rear porch off living room.
Chevy Chase Realty Co.
EM. 1800. 4420 Conn. Ave.

NEVER MORE HOUSE FOR THE MONEY
A modern detached brick situated on deep fenced lot. Has first floor bedroom and bath, 4 bedrooms and bath on second floor. Beautiful tile recreation room and bar, automatic gas heat. Just over District Line, 2 blocks off New Hampshire ave. This is really an outstanding value for only $16,000. Call Mr. Clements, WO. 3514, with
SHANNON & LUCHS CO.
1505 H St. N.W. NA. 2345.

Two New Cape Cods
AT
MANOR CLUB ESTATES
6 ROOMS—1½ BATHS
FINEST WORKMANSHIP
Purchase carries membership in Manor Country Club.
$20,000 & $21,500
WILLIAM M. CANBY
Mills Bldg. Realtor. RE. 3732.

BRAND NEW
Glen Cove—Detached brick, 6 large rooms, 1½ baths, (3 bedrooms, twin bed size). Dry basement, partitioned off and heated for recreation room with fireplace, gas a-c heat, large lot. Substantial cash required.
A. D. CRUMBAUGH
4908 Wisc. Ave. Realtor. WO. 1-3-6-4

THIS HOME HAS CHARM
Be sure to see this distinctive Colonial in beautiful Glazewood Manor. English brick effect, with deep stained clapp-board. It has 3 bedrooms with full tiled bath, paneled dining room, well portioned living room with real fireplace, completely equipped kitchen with range; Bendix washer. Price is $15,000. Call RE. 6650, 9 'til 9.
Colonial Investment Co.

OWN YOUR OWN FARM FOR ONLY $10,000
Lovely white bungalow on 2 acres of level cleared ground, suitable for gardening. Approximately 3 miles from district. 178 ft. frontage on concrete road. Modern conveniences including new electric stove, Frigidaire, oil furnace.
SHOCKEY & MOORHEAD
AD. 0021 Open Till 9 P. M.

UNBELIEVABLE
10-room house, 5 bedrooms, 3 baths; best residential section; under $20,000.
Victor Wickersham Realty
OR. 2100

NR. ROSEMARY SCHOOL
A comfortable, well kept home, with good-sized rooms; 1st floor, large living room, dining room, large screened porch, bright kitchen; 2d floor, 3 bedrooms, 2 baths, good closet space, storage attic; large dry basement, with planned space for recreation room. Oil heat; garage; very attractive yard. Ideal location for children. Price, $28,000. To inspect, phone OR. 5756.
C. A. METZLER, Realtor

BRICK BUNGALOW
Close-in section of Silver Spring near grade and high schools. 5 rooms and bath, full basement, floored and insulated attic, air conditioned heat with oil burner, electric refrigerator and all other improvements. In excellent condition throughout. Owner leaving city. Priced to sell quickly at $13,500. Call
SHANNON & LUCHS CO.
1505 H St. N.W. NA. 2345.

BUNGALOW
IN HEART OF HYATTSVILLE
ON WELL LANDSCAPED LOT.
Living room with fireplace, dining room, kitchen, 2 bedrooms and bath on 1st floor; screened-in porch; full basement with recreation room and dark room; oil h.-w. h.; stairway to attic (which is large enough for 2 rooms).
$12,500. Call Mr. Coates, NA. 1805, with
EDWARD R. CARR, Realtor
1332 H ST. N.W.

Sale, Suburban Houses 67
MARYLAND

1ST FLOOR BEDROOM
Mod. det. br., 6 rms., 1½ baths, full basm't. Oil heat; beautiful large level corner lot fenced in. Full price, only $14,950. $2,000 down, bal. easy terms. For inspection, call DIXIE REALTY CO., NA. 8880.

California Type Bungalow
$11,500
Stone and frame or stone and brick construction. 5 lovely rooms and tile bath, full basement, attached car. porch; de luxe kitchen. We will arrange to have the home built on your own lot. Let us show you the sample house today.
GRAHAM-HALL, Realtors
WI. 3250

New Brick Bungalows
ONLY $3,000 DOWN
DETACHED 2-bedrm. bungalow. Large living rm. with fireplace, full bsmt., gas a.-c. heat, spacious floored attic with stairway. Under construction and near completion.
Max C. Schwartz, TA. 2500
OFFICE OPEN TILL 9 P. M.

ONLY $1500 DOWN
Moves you into an attractive bungalow in Queens Chapel, Md., close to D. C. line; 2 large bedrooms, living room, separate dining room, bright, modern kitchen, oil a.-c. heat, 60-ft. lot, nicely landscaped with inclosed fence; good transportation; near schools and shopping center. Total price, $10,250. It is a real bargain that will be snapped up at once. Call
VICTOR WICKERSHAM
OR. 2100

4 BEDROOMS, 2 BATHS
Off Bradley blvd., country club section; sunken living room, dining room, kitchen, center hall; 3 bedrooms, 2 baths on 2d; bedroom and bath on 3d; large fenced corner lot. Price, $25,500.
GRAHAM-HALL, Realtors
WI. 3250.

1st Flr. Bedrm. & Bath
Beautiful custom-built detached brick in exclusive Rollingwood on lovely wooded lot. Extra features include 3 fireplaces, screened porch, maid's room and full bath. Recreation room, built-in garage. To inspect, call
C. ALLEN SHERWIN, INC.
4241 Wisc. Ave. Realtors. EM. 4450.

VETERANS, ATTENTION
$1150 DOWN
Low monthly payments. Subject to GI loan. Bungalows containing living room, dining room, kitchen and 2 large bedrooms and bath. The 2d floor is arranged to complete into living room, kitchen, bedroom and bath. Private outside entrance to 2d floor. Full basement. Gas a.-c. heat. Only 4 left so you had better hurry.
SHOCKEY & MOORHEAD
AD. 0021. Open Till 9 P. M.

BUNGALOW—$11,250
New 5-room and bath modern brick; gas heat, automatic hot-water heater. Situated on large wooded lot in East Riverdale.
O. B. ZANTZINGER CO.
945 K St. N.W. NA. 5371
Eves., HI. 5336 or Marlboro 3351.

$1,000 DOWN
VACANT
7 large rooms, detached; h.-w. h., full bsmt.; being sold by church. $12,750; $90 mo.
BUNGALOW—VACANT
Beaut. 5-rm. brick in Hampshire Knolls, $12,500; also 5-rm. bungalow in Riverdale, $10,950. Easy terms.
LISS REALTY CO.
RE. 8264 till 8 p. m., Sunday till 6.

BEAUTIFUL BUNGALOW
$10,950; possession; Rogers Heights, just over D. C. Line. This is truly a beautiful frame bungalow; large living room and kitchen with breakfast nook, den and 2 extra-large bedrooms and bath; full basement, oil a.-c. heat; lot 45x140; convenient to everything; reasonable down payment. For details call till 9 p. m. weekdays, Sun., 12 to 5.
Wm. Calomiris Prop., Inc.
1012 17th St. N.W. DI. 1655

VIRGINIA

ALEXANDRIA—Bungalow; $1000 down; 5 rooms, hardwood floors, expansion attic; h.-w. heat. J. T. Moton, OV. 5900. Open evenings.

ALEXANDRIA
BEVERLEY HILLS
4-bedroom, 2½-bath, all brick home. This home of charm open every day. See it and judge for yourself. The price is right and good terms.
710 S. OVERLOOK DRIVE
R. A. DEMPSEY or J. B. SWARTWOOD
AL. 7676 1906 Mt. Vernon Ave., Alex.

Alexandria—Evans Lane
CLOSE TO PENTAGON
7-year-old row brick house in excellent condition. Living room, dining room, kitchen, 2 bedrooms and bath. Full basement; oil heat. Price, $10,500.
Walker & Dunlop, Inc.
DI. 0222

ALEXANDRIA
OLD PART OF TOWN
Appealing old brick that has much to offer a particular buyer. Main dwelling contains 8 rooms and bath; an attached apt. or servants' quarters contains 5 rooms and bath. At $29,500 this valuable corner property has many possibilities to offer the larger family or the income property buyer; excellent terms.
GEO. N. HERNHOLM
227 N. Pitt St., Alex., Va. OV. 0669.

ALEXANDRIA
BEVERLEY HILLS
Two truly quality built 3-bedrm., 1½ tile bath brick homes with lovely liv. and din. rms., de luxe kit., garage, rec. rm., slate roof; fine level lot, etc. One has random width pegged oak floors; other has finest prewar white oak floors and a bedroom with ½ tile bath on 1st floor. Reas. priced, $23,850 and $26,850 with $10,000 minimum cash
A. P. HASKELL. CH. 9142.

ARLINGTON
A Cherished Possession
This brick Colonial in the heart of Arlington. 3 bedrooms, 1½ baths; full basement; corner lot; $21,500.

It's the Bright Thing to Do!
Look at this home before you buy. Master bedroom and bath on 2d floor; 2 bedrooms and bath on 1st floor; brick construction; recreation room; 3 fireplaces; dining porch; electric kitchen; game room; huge studio living room; 2/3 acre; $36,500.

Picture Yourself
in this rambler. 4 bedrooms, library, 4 baths; 2-car garage; radiant heat; wall-to-wall carpeting, indirect lighting; inclosed patio; 2 fireplaces; $47,500.

Virginia Forest
Sparkling white bungalow; 3 bedrooms, living room with fireplace; garage; ¼ acre; $17,500.

Designed for Heirlooms
An older home that needs some redoing; 4 bedrooms, 1½ baths; 2-car detached garage; hot-water heat; $17,950
COLLARD-AKRE
CH. 6226. Realtor. CH. 7923

ARLINGTON FOREST
Beautiful brick Colonial; 6 rooms that have everything. Convenient to shopping, transportation and schools. Excellent ground. Price $16,500.
DWYER & CARTER
OX. 2980—CH. 4184

ARLINGTON
4 BEDROOMS, $13,250
An amazing value on today's market. Situated within 1 block of transportation, schools and shopping. Oil h.-w. heat; storm sash; detached garage. This won't last—call now!
LURIA BROS.
2046 Wilson Blvd. OW. 8500

ARLINGTON—Brick, 5 years old; $1500 down; 5 rooms, 2 bedrooms; hardwood floors; automatic oil heat. J. T. Moton Realty, OV. 5900. Open eves.

ARLINGTON
Bungalow of your dreams
If you are looking for a lovely little 2-bedroom bungalow with just the right kind of landscaping to make it a home, this is it! Price, $10,750.
LURIA BROS.
2046 Wilson Blvd. OW. 8500

ARLINGTON FOREST
By owner; 6-room, 1½-bath brick; 1 block to stores; transp. at corner; screened side porch, storm windows, oil heat. Many trees on level landscaped lot; $17,500 No agents. OW. 5604.

ARLINGTON, VA.
Less than one year old, this lovely detached home is located on a well-landscaped corner lot. Contains 6 rooms, tile bath, fireplace, fully equipped kitchen, full basement with gas heat; Bendix laundry; Venetian blinds throughout. $14,500.
BEITZELL—DI. 3100

Sale, Suburban Houses 67
VIRGINIA

ARLINGTON—VACANT
Beautiful brick home, approximately 9 years old. 4 bedrooms, 2½ baths, large living room with fireplace, full sized dining room, fully equipped kitchen, built-in garage, finished recreation room, screened porch and full basement. Only $18,950, down payment as low as $3,500.
LONGACRES, Realtors
OW. 5313—OX. 1016.

ARLINGTON FOREST
This 3-bedroom home is worth seeing. Has living room, dining room, fully equipped kitchen on first floor; 3 bedrooms, tile bath with plenty of closet space on second floor; full basement; finished recreation room with asphalt tile floor; half bath and shower; oil heat; fenced yard, space for garden; beautifully landscaped, nice screened porch; storm sash and screens throughout. Convenient monthly payments.
SEWELL REALTY CO.
14 S. Glebe Rd. (at Lee Blvd.)
OX. 0217 GL. 1878-9574 Open Eves.

ARLINGTON
6-room brick Dutch Colonial; oil heat, hot water; range and refrigerator; bedroom and ½ bath on 1st floor. 2 bedrooms and tile bath on 2d floor. Built-in garage. Basement has outside entrance and knotty pine recreation room. Rear yard fenced; shopping center and bus ½ block; 10 minutes' drive to D C. $18,500. Terms.
OPEN FROM 2 TO 4 P. M.
MAC LINDSEY
75 N. Glebe Rd. CH. 6090, OX. 2211.

BEVERLEY HILLS
Charming Cape Cod brick home in immaculate condition located on high elevation on beautifully landscaped grounds, attractive living room, large delightful screened porch, nice dining room, large equipped kit., study or bedroom and bath on first floor. 2 nice bedrooms and bath on second floor, ample storage space thruout, oil heat, utility room, attached garage. Priced right for quick sale, substantial cash, immediate possession. Shown by appointment thru.
N. C. GROVES
"BROKER OF BETTER HOMES"
OW. 5299.

BEVERLEY HILLS
A fine 3-bedroom home on a wide deep lot. Living room with fireplace, side screened porch; sun deck off master bedroom; full basement, oil hot-water heat; storm windows, copper plumbing and numerous other features that make a quality home.
J. WESLEY BUCHANAN
1501 Columbia Pike
CH. 1341—OX. 2798

CHARLOTTESVILLE
Two residences at Farmington Country Club; native stone construction; 8 rooms, 2 baths, 2 maids' rooms and bath; 2.8 acres; $60,000.
Brick construction, 11 rooms, 4 baths, 2 maids' rooms and bath; 9 acres; $85,000.
H. T. Van Nostrand, Charlottesville, Va.

DEL RAY
Attention Military Personnel
Here's that exceptional buy you seldom see today. Attractive, modern prewar brick; 1st floor: large living room with fireplace; dining room, roomy kitchen; 2nd floor: 3 bedrooms, tiled bath; stairs to huge finished studio-type room in attic; full basement; oil hot-water heat; only 10 minutes to Washington and Pentagon. The price only $15,850; good terms.
GEO. N. HERNHOLM
227 N. Pitt St., Alexandria, Va.

DEL RAY, ALEX.
Attractive 2-story frame; on a nice lot; 1st floor: large living room, large dining room, roomy kitchen; 2nd floor: 3 bedrooms, bath; stairs to finished room in attic; beautifully finished basement with recreation room; workshop; half bath and shower; garage; front screened porch. Price, $13,950. Good terms.
GEO. N. HERNHOLM
227 N. Pitt St., Alex., Va. OV. 0669.

DOMINION HILLS
Attractive section, Arlington County, detached brick home, first floor contains living room with fireplace, dining room, kitchen and newly added finished room for use as bedroom or den; 2d floor has 3 bedrooms and tile bath; full basement, oil heat, Prompt possession. Reasonably priced for prompt sale. Call Mr. Parsons.
WEAVER BROS., INC.
Washington Bldg. DI. 8300.
Eves. NO. 1698.

DOUGLAS PARK
BUNGALOW
6 years old, built by Benson & Best. Contains living room, dining room, fully equipped kitchen, 2 bedrooms and tiled bath, plus side-front porch with awning, all on 1st floor. Large finished, 2d floor with 2 closets; full basement and oil heat. This close-in Arlington location is very desirable for children; schools and transportation; to Pentagon and downtown Washington. Price, only $12,950 with flexible cash and terms. Call Mr. Holloway, FA. 2976; eves., CH. 2000, ext. 12.
RAVENWOOD REALTY CO.

ENGLESIDE
6 miles south of Alexandria on Route 1, 15 new modern bungalows. 2 bedrooms, oil heat, ½-acre lots. Open daily. Priced at $7950.
CURTIS E. MARTIN, Realtor
TE. 2548. AL. 6815.
120 So. Royal St., Alex., Va.

FALLS CHURCH
Charming older home in a magnificent setting (approx. 1½ acres); large liv. rm. with fireplace, large din. rm. with bay window; elec. kitchen; ½ bath, screened porch; 2d floor, 2 large bedrms. and 2 smaller ones, sleeping porch, 2 full baths; bsmt.; oil auto. h.-w. h.; 3-car gar., 2 blocks from transp.; schools. $23,500.
LUCILLE COOK
FA. 3272. FA. 4664.

FALLS CHURCH
A very desirable 2-story, 6-room brick, located convenient to shopping, transportation at door. Lot 50x255. House just remodeled. Nice living room 12x24. Move in at once for $16,450.
EASTMAN & STEELE
Realtors. FA. 2620.

FALLS CHURCH
4 BEDROOM, 2 BATH RAMBLER
A lovely home with many outstanding features, such as 20-ft. living room with fireplace and built-in bookshelves, an outstanding kitchen that every housewife will love; $22,500.
LURIA BROS.
2046 Wilson Blvd. OW. 8500

Falls Church Vicinity
BUNGALOW—VACANT
Modern asbestos shingle home on half acre lot with small fruit trees, grapes and shrubs. Large living room, no fireplace, small dining room, equipped kitchen, good bath, 3 bedrooms and den, all on one floor; full basement, oil hot-water heat, garage. Low price and good terms.
McCURDY REALTY CO.
FA. 4547.

FAIRFAX
2-bedroom bungalow, 6 months old; full basement, expansion attic. Priced for quick sale at $11,450, with $2,100 down, balance $64.40 per month including tax and insurance.
STATE REALTY CO., INC.
FA. 1749. Eves. and Sun., FA. 9379.

GROCERY STORE
Well situated in nearby Fairfax County, on 1 acre of commercial land. Buildings, equipment and business, $30,000, dollar for dollar on stock. Doing $2,200 per week, possibilities of doing much more. Buildings and equipment one year old.
Geo. H. Rucker Co., Realtors
1403 N. Courthouse Rd. OX. 0197.

IVY HILLS
New subdivision in Alexandria, excellent view, overlooking Potomac and se. Washington, built by Crestwood Construction Co., builders of finer homes. all have 3 bedrooms, 3 different plans, some have 2½ baths, all equipped, range, refrigerator and Venetian blinds, choose your own interior decorations. Priced from $16,950 to $23,950. Inspect today, call
Real Estate Service, Inc.
Lee Highway at Glebe Rd.
GL. 0561. OX. 2585.

LORCOM LANE AREA
$27,500
A lovely 2-story detached center-hall brick colonial situated on a very large, well landscaped lot with beautifully planned flower and rock gardens. There is a large living room with colonial fireplace, dining room, completely equipped modern kitchen and 1st floor lavatory. 3 bedrooms and 2 baths on the 2nd floor. Drop stairs to large attic. In basement there is large beautifully finished recreation room with fireplace, side screened-in porch, oil heat and built-in garage. An exceptionally nice and livable home in immaculate condition. Call Mr. Wrenn, NA. 9300, Eves., WO. 4534.
BOSS & PHELPS, INC.
1417 K St. N.W.

LYON VILLAGE
Cape Cod Brick—A very attractive home in excellent condition. Living room, dining room, kitchen and 2 bedrooms and bath on 1st floor; large room and bath on 2d floor; oil heat; brick garage. Nice corner lot; $5000 cash will handle. Call Mr. Wrenn, NA. 9300; eves. WO. 4534.
1417 K St. N. W.
BOSS & PHELPS, INC.

Sale, Suburban Houses 67
VIRGINIA

JEFFERSON MANOR—8 months old, corner brick; $1500 down, $75 month. $8750. GI loan to be taken over. Quick possession. OV. 5900, J. T. Moton. Open evenings.

LYON VILLAGE
Four-bedroom white brick, consists of large living room with fireplace, family-sized dining room opens to screened living porch, ½ bath, equipped kitchen; 2d has 3 mastersized bedrooms, beautiful tile bath with built-in dressing table, also sun deck; 3d floor is finished into one large room; full basement, fireplace, pine-paneled recreation room and lovely bar, ½ bath, hot-water oil heat, copper plumbing throughout, attached garage, heavy slate roof; convenient to schools, shops and transportation.
L. McGEE KING
1651 Wilson Blvd.
GL. 5273 CH. 5508

LYON PARK
Attractive bungalow of 5 lovely rooms, plus full basement, with additional bedroom and bath, screened front porch. For further information call
ARLINGTON REALTY CO.
2204 Wilson Blvd.
GL. 1900 or OX. 4123

N. ARLINGTON
GEORGE MASON DRIVE
Attractive 2-story brick home. Living room, 11x15; dining room, equipped kitchen, 2 nice bedrooms, tiled bath; full basement with semifinished recreation room, workshop and laundry; gas furnace. $13,500, terms.
McCAY & McCAY, Realtors
GL. 8675; Eves. call Mrs. Bramble, TE. 3665

NORTH ARLINGTON
New Williamsburg two-story 3-bedroom brick house on lot 120x125. A quality home in A-1 location. Nice size living room with fireplace, dining room, kitchen and ½ bath on 1st floor; full attic with space for 2 additional rooms; basement with ½ bath and recreation room.
EASTMAN & STEELE
Realtors. FA. 2620.

NORTH ARLINGTON—3-bedrm., 2-bath brk., exc. cond., good size lot, available for immed. poss.
DES MARETS REALTY
OW. 7822 Open 'til 9 p.m. wkdays.

N. ARLINGTON
3 BEDRMS., 2½ TILE BATHS
Beautiful home with picture windows; 25-ft. living room with fireplace, dining room, 12x16; spacious equipped kitchen, 20-ft. porch with view; master bedroom 12x20 with complete tiled bath and cedar-lined closets; 2 other airy bedrooms and tiled bath; full basement, gas heat, copper plumbing; garage; nice wooded lot, slate roof.
FRED J. GEORGE, Realtor
2173 N. Glebe Rd. GL. 6777, OX. 0141.

GROVETON BUNGALOW—$1,000 down, possession in one week with deposit, 5 rooms, 2 bedrooms, hardwood floors, well landscaped, 75x200. OV. 5900. J. T. Moton Realty.

TYLER PARK
2-bedroom brick bungalow, $12,500; full basement, expansion attic, tile bath, modern kitchen equipped with Youngstown cabinets and G. E. garbage disposal unit. $3,300 cash, balance $52 per month, including tax and insurance.
STATE REALTY CO., INC.
FA. 1749. Eves. and Sun., FA. 9379.

WAVERLY HILLS
HOME WITH INCOME
Prewar brick home on large wooded lot, 1st floor features living room with fireplace, dining room, kitchen, 2 bedrooms and tile bath; 2nd floor complete 2-room and bath apt. (equipped). Rented at $100 per month. Lots of closets, some cedar lined and storage, full basement with outside entrance, oil a.-c. heat, detached garage. Home and grounds in immaculate condition. Substantial cash required. Inspection by appointment only.
WILLIAMS REALTY CO.
3806 Wilson Blvd. OW. 6161.

WESTOVER
Semidetached brick, 6 rooms, tiled bath, recreation room; beautifully located. Price, $18,850. Call GL. 6385.

NEAR LEE BLVD.
Brick Cape Cod, on ½ acre lot, 5 extra large rooms, full tiled bath, an expansion attic, suitable for 2 additional rooms and extra bath, fully equipped kitchen. Attractively priced at $16,800 with substantial cash. Exclusive with
WILLIAMS REALTY CO.
3806 Wilson Blvd. Owens 6161.

3 BEDROOM
All brick home in Braddock Heights section, 24x14 living room with entrance hall and fireplace, 12x12 dining room, equipped kitchen, full tiled bath 2d floor; half bath in basement; recreation room with fireplace and oak floor. This home is in a nice section, convenient to shopping, transportation, schools and churches. Priced at $21,950.
J. LEE PRICE
2303 S. Arlington Ridge Rd
OT. 7504. IVY 1272

$13,650
3 BEDROOMS AND DEN
Living room, dinette, equipped kitchen bedroom and bath on first floor; 2 bedrooms and den on 2nd floor; full basement, gas hot-water heat; lot 75x130. This is a brand new home and is now ready for occupancy.
JNO. J. LOFLIN
LOFLIN BLDG.
2420 Wilson Blvd. GL. 4312.

3-Bedroom All-Brick Home
$14,500
Large living room with fireplace, dining room, kitchen, tiled bath, full basement, gas a.-c. heat, copper water pipes; ideal location in S. Arlington; only one house remaining to be sold in this group of 8.
J. LEE PRICE
2303 S. ARLINGTON RIDGE RD.
OT. 7504. IVy 1272.

OAKCREST
Lovely 4-bedroom, 3-bath, custom-built home, on beautiful landscaped lot, in a setting of large oak trees. The appointments that you look for are here for your inspection. Fireplace in 2nd floor master bedroom, full bath adjoining den or bedroom; 1st floor large living room with fireplace, dining room, equipped kitchen, side screened porch and garage; large recreation room, full bath in basement; gas A. C. heat. Copper water pipes, copper downspouts and guttering. Plenty of closets and storage space, including cedar closet. Value, environment and charm will be obtained by the purchaser of this fine home. One of our representatives will be pleased to show at your convenience.
J. LEE PRICE
2303 S. Arlington Ridge Rd.
OT. 7504. IVy 1272.

$10,500
North Arlington, 5-room frame bungalow, prewar construction in solid condition. Kitchen is large enough for breakfast set, includes range, refrigerator and pantry. Oil a.-c. heat. Lot 60x130, with apple trees and garage. 1 block to bus and store. $1500 cash, terms.
MAC LINDSEY
75 North Glebe Rd.
CH. 6090, OX. 2211. Eves., FA. 6013.

EARLY AMERICAN
4 BEDROOMS, 2 BATHS
This is a honey and consists of living room with fireplace, dining room, beautifully equipped kitchen, 2 bedrooms and tile bath; 2nd floor, 2 bedrooms another tile bath; attached garage; beautifully landscaped lot, 90-ft. frontage. Priced to sell at $22,500
JNO. J. LOFLIN
LOFLIN BLDG.
2420 Wilson Blvd. GL. 4312.

FOR FINE VA. PROPERTY
EDWARDS REALTY
KE. 5855. KE. 5511.

OPEN TODAY 1 TO 6 P. M.
1038 N. TAYLOR ST.
Good fortune is yours and you'll recognize it when you see this wonderfully kept 3-bedroom older home in a most convenient N. Arlington location; living room and dining room give a spacious air to the place; the kitchen is modern, beautiful, has more cabinets than you'll use and is lighted by a circular fluorescent fixture; level lot, 50x120, with workshop and garage; pear, peach, cherry and weeping willow trees; grape arbor and strawberry beds. Only $11,950 with reasonable terms. To reach—Out Wash. blvd. to Taylor st., left to 1038.
BICKLE & MAY
2420 Wilson Blvd. GL. 2056-OX. 1732.

"ORIGINALITY
WAS USED in the floor plan of this new home" near Aurora; on first level are living room with fireplace and picture window, dining room, equipped kitchen; on 2d level are 2 master bedrooms and tiled bath; up a few steps to 3d level, which has large bedroom and tiled bath. Full basement, gas heat; attached garage; slate roof; unusually beautiful—at $23,750.
THE BRANT CO.
2334 Wilson Blvd., Arlington, Va.
GL. 4216 or OX. 0520

4 BEDROOMS
This beautiful Cape Cod, just about the nicest thing available today in excellent neighborhood, nice ground. Attractive price and terms.
DWYER & CARTER
OX. 2980—CH. 4184

Daily Crossword Puzzle

ACROSS
1 Embrace
7 Matched
13 Blooming
14 Shunned
16 Jeopardize
17 Twisted
18 Mimic
19 Account books
21 Prepared
22 Legal damage
24 Pained
25 Busy assemblage
26 Advantage
28 Guard
29 Slow horse
30 Reciprocating motion
32 Skillful economists
34 Row
36 Lingering
37 Fragment
41 Crown
45 Soaring
46 Footlike part
48 Old woman
49 Obscure
50 Tropical mammal
52 Garden earth
53 High card
54 Bovine
56 Projection
57 New York hockey team
59 For fear that
61 Little —— Peep
62 Adjutant birds
63 Movable apartment
65 Controversy
66 Insensible

YESTERDAY'S ANSWER

DOWN
1 Calm
2 Slander
3 Female ruff
4 Nobleman
5 Pens
6 Rarely
7 Fatherly
8 White dentine
9 Pointed hills
10 Singing bird
11 Building
12 Save
13 Lassoes
15 Disheartens
20 Unit of weight
23 Affirm
25 Hollow-eyed
27 Corrupt
29 Sudden fright
31 Saturate
33 Incline
35 Ornamental metal work
37 Large desert
38 Advertisement
39 Sweetmeat
40 Educate
42 Small trifle
43 Clothed
44 Falling star
47 Walking sticks
50 Twenty-fourth part
51 Sluggish
54 Tissue
55 Biblical name
58 Loquacity: colloq.
60 Point
64 Suburban N. Y. C.: abbr.

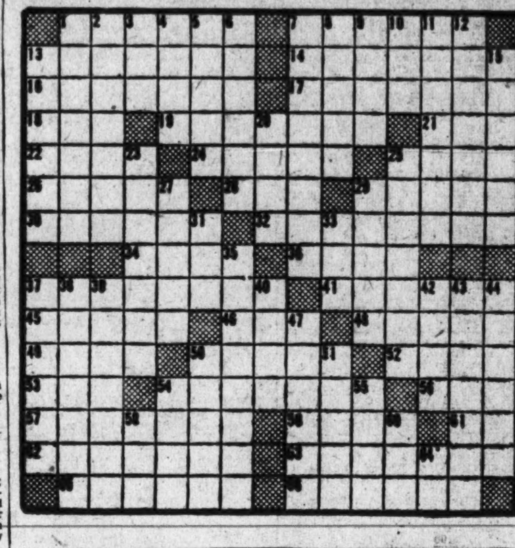

Sale, Suburban Houses 67
VIRGINIA

MODIFIED RAMBLER
This custom-built brick home with Vermont slate is a rarity on today's market; very desirable floor plan comprising living room 14x24 with fireplace, dining room, equipped kitchen, hall to connecting bedroom and full bath on the 1st floor; breezeway to garage; on the 2d floor, 2 spacious bedrooms, each with double closets and another bath; full light basement, automatic heat, copper plumbing, outside entrance, etc.; lot 82x110; in a very exclusive N. Arlington location.
MANNAS REALTY CO.
2116 Wilson Blvd. GL. 2784-OX. 2784.

COUNTRY CLUB SECTION
Lovely detached brick home nr. Wash. Golf and Country Club. Attractive liv. rm., din. rm., kitchen, patio and powder rm. on 1st fl.; 3 large bedrms., cozy den and 2 baths on 2nd fl.; large rec. rm., maid's rm. and bath in basement; 2-car garage; storage rm. in attic. Shown by appointment only, call Col. Pippin.
VICTOR WICKERSHAM
OR. 2100
Open until 9 p. m. 4625 41st St. N.W.

ATTENTION ARMY OFFICERS
$10,500
Streamlined 2-story masonry home with basement, ideal for small family; completely redecorated. Features cheerful living room, cozy dinette, fully equipped kitchen on 1st floor. 2 nice bedrooms and bath on 2d. 5 large closets, Venetian blinds. Attractive lot with trees. Convenient 1-fare bus, school and stores. 5 min. to Pentagon Building. Substantial cash payments, $66 FHA monthly. For further details, call
DICK BASSETT
CH. 4311. CH. 5057.

CLEAN AS A PIN
Prewar brick bungalow in North Arlington; convenient to 2 bus lines, schools, shopping centers. Call
Real Estate Service, Inc.
Lee Highway at Glebe Road
GL. 0561-OX. 2585.

STONE WORK
in the front of this home will last as long as the Rock of Gibraltar, but is much more beautiful; 3 large bedrooms upstairs and tile bath; living room with fireplace; full dining room; large equipped kitchen; full basement with recreation room; fireplace; ½ bath and cedar closet. This home is part of a group of homes and priced for immediate sale.
ARLINGTON REALTY CO.
2204 Wilson Blvd.
GL. 1900 or OX. 4123.

More Space for Less Money
Here is a real buy, close to Pentagon, shopping and all conveniences, 3 large bedrooms and bath, plus large center hall upstairs, in addition to the rooms downstairs. There is another large center hall, plus 2 large porches, hot water heat, large guest home in rear of lot. Priced for immediate sale at $15,750. Approx. $11,000 worth of financing.
ARLINGTON REALTY CO.
2204 Wilson Blvd.
GL. 1900 or OX. 4123

BRICK COLONIAL
Close to everything. 6 lovely rooms, 3 of which are bedrooms, plus tile bath, full basement with ½ bath. Priced for immediate sale.
ARLINGTON REALTY CO.
2204 Wilson Blvd.
GL. 1900 or OX. 4123

3-BEDROOM BRICK
$12,950
Colonial center-hall plan; large living room with fireplace; family-sized dining room; light, airy kitchen; full basement; oil heat; ½-acre of fertile grounds.
Real Estate Service, Inc.
Lee Highway at Glebe Rd.
GL. 0561—OX. 2585

CUTE BUNGALOW
This is an ideal home for a small family or a couple; has a lovely landscaped front and back yard and is located 3 blocks from bus, shopping and schools. 1st floor consists of living room, 2 bedrooms and tiled bath, large kitchen and dinette combined; full basement with oil heat; steps to unfinished attic; it's 8 years old and in excellent condition. Call for appointment to inspect.
J. WESLEY BUCHANAN
1501 Columbia Pike
CH. 1341—OX. 2798

5 IMMACULATE ROOMS
$9,950
Convenient to Pentagon, Shirlington shopping center and transp. Call us and ask to see this pretty semidetached brick home; it's all modern, it's spic and span. 2 nice bedrooms on the 2d floor; living room, dining room, kitchen on the first; full basement, oil heat, nice yard. $1,950 cash and $61.50 per month including taxes and insurance, are the terms. National 9141.
Frederick W. Berens Sales, Inc.
1528 K St. N. W.

BRICK BUNGALOW nr. Wash. & Lee shopping center; liv. rm., din. rm., 3 bedrms., complete kitchen, tile bath, attic, built-in garage. Only $2500 cash required. Call Mr. Cavin with H. G. Smithy Co. ST. 3300, Res. DU. 4770.

THE MURMURING BROOK
is a part of this lovely home in one of North Arlington's finest locations, 3 large bedrooms and tile bath upstairs, excellent 1st floor plan, with 3 lovely rooms and large adjoining side screened side porch, full basement with fireplace in recreation and ½ bath, also 1 car attached garage, slate roof, copper guttering, hot water heat and all the quality features you would expect to find in this type home. Priced very low for immediate sale.
ARLINGTON REALTY CO.
2204 Wilson Blvd.
GL. 1900 or OX. 4123

WHEN WE SHOW YOU THIS PROPERTY
we are going to take a sold sign with us, all you have to do is look at it and you will tell us to tack up that sold sign. Bedroom and tile bath on 1st floor, large equipped kitchen with adjoining back porch, large living room with fireplace, family sized dining room, adjoining side porch, 2 large bedrooms and tile bath upstairs, adjoining side porch, large basement with fireplace for recreation room, brick construction, large 1 car detached garage, large level lot, located in one of North Arlington's best sections, just off Wilson Blvd. Must be sold by Wednesday. Priced at $18,850.
ARLINGTON REALTY CO.
2204 Wilson Blvd.
GL. 1900 or OX. 4123

Sale, Suburban Houses 67
VIRGINIA

4-BEDROOM BRICK
7 years old, brick 2-story, 2 tile baths, living room with fireplace, dining room, kitchen, screened porch, full basement, oil hot-water heat, nice lot, close to bus. Full price $15,800 with $3,500 down.
EXCLUSIVE WITH
Curtis E. Martin, Realtor
120 So. Royal St. TE. 2548, AL. 6815.
Office open 9 a. m. to 9 p. m.

ROOM TO LIVE
2½ ACRES AND A RAMBLING HOUSE
in a quiet neighborhood; 10 miles from Washington is this 96-ft. rambler. The rooms are all on the 1st floor and include a living-dining room 43-ft. long; a large recreation room, 3 bedrooms, bath, 2 lavatories with showers and a pleasant kitchen. The hot-water heating plant is oil fired. Here are the makings of the world of your own. Price, $29,500; terms.
MASON HIRST
Annandale, Va., at the end of Columbia pike. Phone FA. 7447. Closed Sundays.

$2,100 CASH, $74.13 monthly buys this new 2-bedroom semidetached brick home with full basement and stairway to expansion attic. Milton G. Smith, 4219 Wilson blvd. OW. 7200.

Small Down Payment
will take this almost new 2-bedroom brick bungalow on corner lot. Large living room with fireplace, full dining room and equipped kitchen, expansion attic and large deep basement which can be made into a recreation room.
M. Pomponio & Sons, Inc.
OW. 9450. GL. 7653.

TWO-CAR BRICK GARAGE
is additional incentive to a home around these parts—Prewar brick construction; nice corner lot; brick arbor; excellent condition; 3 bedrooms, living room, dining room, equipped kitchen, full basement; couple of blocks to bus and stores. Strikingly attractive Georgian home for $16,750.
THE BRANT CO.
2334 Wilson Blvd., Arlington, Va.
GL. 4216 or OX. 0520

NEW ENGLAND
brought to Va. by the builder of these high-quality Cape Cod homes! Heavy slate roof, limestone entrance and fireplace mantel. Youngstown electric kitchen has fluorescent lighting. Downstairs den or bedrooms and half tiled bath; 3 large bedrooms and tiled bath up. Full basement has porcelain laundry trays, half bath and gas heat; located in Alexandria "on the hill;" near Army and Navy Country Club. One left. Complete information at
THE BRANT CO.
2334 Wilson Blvd., Arlington, Va.
GL. 4216 or OX. 0520

IMMEDIATE POSSESSION
$1,900 Cash, $60 Monthly
2-story 5-room home with oil heat, modern equipped kitchen and 2 cheerful bedrooms on a wooded lot; convenient to Pentagon with good bus service and shopping center nearby. Price, only $9,200.

$13,500—CHARMING CAPE COD
With Expansion Attic
Excellent costruction on a lovely lot in attractive neighborhood; ideal for small family, having 2 nice bedrooms, large dry basement, oil heat and available with convenient terms.

$18,500—3 BEDROOM BRICK
A well-built 2-story prewar home with large rooms, and in excellent condition; oil heat; modern kitchen, large dry basement; ideal location for home with investment possibilities.

$26,500—Lovely Large Colonial
Near Country Club
A 3-bedroom 2½-bath prewar center-hall brick home on lovely large grounds with living room, den, dining room and beautiful screened living porch on first floor; 3 bedrooms, 2 baths on second floor; large unfinished 3rd floor; basement, game room, laundry and storage room, garage, oil heat; good financing.
SHOWN BY APPOINTMENT
DICK BASSETT, Realtor
CH. 5057 CH. 4311

HOT AS A PISTOL
An outstanding value; brick building; 2 separate apts.; each has living room, dining room, equipped kitchen, 2 bedrooms, tile bath and screened porch; oil hot-water heat; plenty of storage in basement; level lot; convenient location. Call at once.
Real Estate Service, Inc.
Lee Highway at Glebe Rd.
GL. 0561-OX. 2585.

Living Will Be Thrilling
in this white Cape Cod, large living room with wood burning fireplace and connecting screened porch, family sized dining room, work-saving kitchen, 2 large bedrooms and tile bath on 1st floor, one large finished room and plenty storage 2d floor, full basement, oil heat, garage, securely fenced back yard, guarded by great trees.
Real Estate Service, Inc.
Lee Highway at Glebe Rd.
GL. 0561. OX. 2585.

"FIRST TIME OFFERED"
Truly livable brick bungalow, in heart of No. Arlington, close to shops and bus. Do you favor outdoor entertaining? This features a lush lot 174 feet deep. You'll be pleased with living room and fireplace, dining room, 2 bedrooms and colored tile bath; equipped kitchen and large attic; full basement, oil heat. Real value at $15,500.
THE BRANT CO.
2334 Wilson Blvd., Arlington, Va.
GL. 4216 or OX. 0520

"IN PERFECT TASTE"
Adorable de luxe brick bungalow—in one of North Arlington's finest locations, near Glebe rd.! Very large rear screened porch, overlooks fenced wooded yard; very beautiful living room with fireplace, dining room, equipped kitchen, 3 bedrooms, tiled bath; full basement, oil h.-w.h.; attached garage. No home like it at $16,850!
THE BRANT CO.
2334 Wilson Blvd., Arlington, Va.
GL. 4216 or OX. 0520

ASSUME $11,800 LOAN
at 4% interest, payable at $74 a month, including taxes and insurance and buy this lovely 3-bedroom home, nice living room with fireplace, full dining room, large equipped kitchen with space for breakfast nook, full basement, this home is in new house condition. Priced for immediate sale.
ARLINGTON REALTY CO.
2204 Wilson Blvd.
GL. 1900 or OX. 4123.

$9,750
5-room bungalow, near Falls Church, on large corner lot; 2 bedrooms, equipped kitchen; screened porch. Call FA. 0071. No agents, please.

Sale, Suburban Houses 67
VIRGINIA

For the Country Minded
Modern 4-room frame house; 2 porches, hardwood floors, plastered walls, attic space, half basement, coal heat, 1-car garage with 3 additional outbuildings. 1½ acres already planted in potatoes and strawberries. Good well. Close to school, stores and bus service. Located on good road, 5 miles from Falls Church. $3500. For information call KE. 6312 after 7 p. m.

Attention, Service Personnel
White Colonial home consisting of living room with 2 closets, dinette, kitchen, utility room on first floor 2 bedrooms, full bath on second floor oil heat; Bendix washer included; large level lot; total price $9,750, $1,500 down, $73 monthly payment, including taxes and insurance. 10 minutes to the Pentagon.
SEWELL REALTY CO.
14 S. Glebe Rd. (at Lee Blvd.)
OX. 0217 GL. 1878-9574 Open Eves.

YOU'LL LOVE THIS
lovely stone and brick colonial in a convenient N. Arlington location. 6 attractive rooms with side screened porch, finished rec. room in basement with shower-bath and outside entrance; corner lot, approximately 10,000 sq. ft. $18,500, terms. For inspection, call
BICKLE & MAY
2420 Wilson Blvd. GL. 2056, OX. 1732.

CHARMING VIRGINIA HOME—A distinctive American type home for one desiring town and country atmosphere. Lovely one-half acre garden with many unusual shrubs and flowers. Twelve rooms, 2½ baths, full basement; 3 to 5 acres of land; located in town of Fairfax on historic Little River Turnpike. Inspection by appointment only.
N. McK. DOWNS, Realtor Fairfax 787

BEAUTIFUL setting among large trees in vicinity of Lee Heights, convenient location. Consists of living room with fireplace, dining room, equipped kitchen, bedroom and ½ bath on first floor; second floor has full tile bath and 2 bedrooms with ample closets; full basement with gas air-conditioned heat and outside entrance. Screened porch and large lot, 71 by 164. Priced at only $16,500. Milton G. Smith, 4219 Wilson blvd. OW. 7200.

ARMY-NAVY COUNTRY CLUB AREA
Unusually attractive brick Cape Cod on wooded lot. Liv. rm., with fireplace, din. rm., kitchen, bedroom and bath on 1st. floor. 2nd fl. has 3 bedrooms, bath and upstairs library with fireplace. Gas heat, recreation rm., screened porch. For details and appointment to inspect call Mrs. Glenn Wilhelm.
Evenings and holidays, OT. 8689.
D. A. HANES CO., INC.
1600 20th St. N.W. MI. 3350.

CONVENIENT PENTAGON
Close to excellent bus transportation, schools and stores. Selling in the $12,000 bracket. A 5-room bungalow with living room, having fireplace, dining room, large equipped kitchen, 2 bedrooms and bath, stairway to 2 additional rooms in attic; full basement, oil heat; front screened porch.
MANNAS REALTY CO.
2116 Wilson Blvd. GL. or OX. 2784.

"CLASS WILL TELL"
Sturdily built with an eye to beauty and comfort, this brick home emphasizes unusually large bedrooms (three) and closet space on 2d. floor, plus colored tile bath; spacious living room with fireplace, dining room, equipped kitchen and tiled half bath down; full basement, oil heat and attached garage. Valuable, close location and priced for immediate sale at $18,950.
THE BRANT CO.
2334 Wilson Blvd., Arlington, Va.
GL. 4216 or OX. 0520

4-BEDROOM HOUSE
On 1½ acres—This substantial square frame house has an entrance hall, living room with fireplace, large dining room, pantry and kitchen on the 1st floor and 4 bedrooms and bath on the 2d floor. There is a small basement with laundry tubs and an oil-fired hot-water heating plant. There is a spacious lawn with trees and shrubbery and a good garden spot; 14 miles from Washington over good roads. Price, $15,500; $4,000 down.
MASON HIRST
Annandale, Va., at end of Columbia Pike
Phone FAlls Church 7447
Closed Sundays

Reduced for Immediate Sale
5-room, semidetached brick; beautifully equipped kitchen, 8-ft. Hotpoint refrigerator with freeze unit; electric stove, new heating plant. Partly finished extra room in the basement; convenient to the Pentagon and Navy buildings. 902 S. Highland st., Arlington, Va. Reasonable down payment, balance like rent.
Wm. P. Parramore, Realtors
Exclusive Agent
CH. 9666; Eves. CH. 5927

NEW LISTINGS IN DEL RAY
Attractive home with basement apartment convenient to schools, buses and a wonderful shopping center. Contains living room, dining room, equipped kitchen and pantry on 1st floor; 3 bedrooms and bath on 2d floor, stairs leading to 3d floor; has 1 bedroom, space for another; basement apartment has 3 rooms, with private entrance, oil h.-w. h., venetian blinds, lot approximately 50x115, detached garage, and many other features. Full price $14,000. Terms can be arranged.
AL BAKER & SON, INC.
REALTOR
116 So. St. Asaph St., Alexandria
AL. 6644 TE. 7343 AL. 6645

YOUR HEART
will be in this home, 3 bedrooms, 1½ baths, large porch, garage, full basement, level lot, excellent location.
Real Estate Service, Inc.
Lee Highway at Glebe Rd.
GL. 0561. OX. 2585

WE WILL BUILD FOR YOU. HAVE YOU SEEN THE HOMES WE ARE BUILDING FOR CLIENTS IN ARLINGTON AND FAIRFAX COUNTIES? IF NOT, CALL US NOW.
M. C. BROYHILL CO., CH. 8821.

There Is No Better at the Price
Beautiful is the word for this new brick home convenient to everything and only a short ride from D. C. 2 very nice bedrooms, a large living room with fireplace, dining room, equipped kitchen, lots of closets and full bath on 1st floor; roughed in for 2 more rooms on 2nd floor; full basement, gas heat. Almost ½-acre wooded lot. The price is right at $16,500, and if you see it we believe you'll buy it.
JNO. J. LOFLIN
LOFLIN BLDG.
2420 Wilson Blvd. GL. 4312.

BEDRM. PLUS HALF BATH
on 1st floor in this delightful North Arlington Cape Cod home; 2 bedrooms and full tiled bath up; smartly papered living room and dining room; screened porch; a full basement, gas heat and fireplace; rustic, wooded area; $16,500.
THE BRANT CO.
2334 Wilson Blvd., Arlington, Va.
GL. 4216 or OX. 0520

Inviting Virginia Home
ARLINGTON—Within 10 minutes of downtown Washington. Convenient to bus, stores and schools. A homey home—5 rooms and bath, downstairs; big closets; good open fireplace; large enclosed porch; 2 semifinished rooms, upstairs. Fine airy basement, 34 by 26; auto. oil heat; beautifully landscaped lot, 75 by 120; garage; early occupancy. May be seen by appointment only. Price $16,500.
RALPH CRAIN, CH. 3259—GL. 8753.

ONLY ONE LEFT
So come in today and put your deposit on this lovely asbestos shingle bungalow located in a nice community, walking distance to shopping center. Excellent bus transportation, convenient to schools, situated on a lot 60x150; has full basement. oil heat; living room, equipped kitchen with dinette space, 2 bedrooms and bath on 1st floor, stairs leading to 2nd floor, space for 2 additional rooms. Immediate possession. Full price $9,450. Terms can be arranged.
AL BAKER & SON, INC.
REALTOR
116 SO. ST. ASAPH ST., ALEXANDRIA
AL. 6644 TE. 7343 AL. 6645

3-APT. INCOME HOME
Live on 1st floor—2 bedrooms, living room, dining room, bath, kitchen. Rent out basement apt. and 2d-floor apt. for enough to make payment and buy groceries. $17,500.
J. FULLER GROOM REALTY CO.
OX. 4487

YOUR FRIENDS
will not have a home like yours when you live in this beautiful bungalow with large beamed living room, fireplace, of course, knotty pine dining room, kitchen and 2 large bedrooms with lighted closets each. tiled bath; 2d floor finished attractively with built-in bunk beds, apartment in basement, large living room, bedroom, kitchen and bath. Rents for $80 a month, or would make lovely recreation room, with maid's room and bath. Don't fail to see this home. Large fenced lot with outside fireplace and meandering stream. To see, come to
MANNAS REALTY CO.
2116 Wilson Blvd. GL. 2784-OX. 2784.

MONEY TALKS HERE
Income $650 month with ⅓ in operation, service station, 2 restaurants, 4 apts., 12 new masonry cabins, all new, on No. 1 highway (Richmond highway), south of Woodbridge, Va. Ill health forces this on the market and priced for quick sale. Well worth investigating, brokers protected.
MILLS REALTY CO.
Annandale, Va. FA. 7387

$11,950—3 BEDROOMS
2-story white home, large living room and dining room, fully equipped kitchen, paneled den or bedroom on 1st floor; full basement, g. a.-c. heat, lot 90x118; 1st trust of $8500. Sacrifice.
LONGACRES, Realtors
OW. 5313 OX. 1016

Sale, Suburban Houses 67
VIRGINIA

CHARMING HOSPITALITY
of the California rancho lives again in this authentic rambling brick home, near Army and Navy Country Club. Think of it!—all 3 bedrooms on 1st floor! Colorful combination living-dining room with fireplace, tiled bath and equipped kitchen; copper downspouts, radiant heat, many flagstone features. Unmatchable at $16,250! For complete information, consult
THE BRANT CO.
2334 Wilson Blvd., Arlington, Va.
GL. 4216 or OX. 0520

Farms, Land, Sale 70
VIRGINIA

1,000 ACRES, grazing land, all open, excellent stock farm, $69 per acre, 30 miles from Washington. Schmidt & Wilson, Inc., H. L. Jones, 401 E. Franklin st., Richmond, Va.

Warrenton Hunt Section
Riding, hunting, horse and dog breeding and training. If that appeals to you this is just the country place you have been looking for; 200 acres of grazing and farm land nestled at the foot of the Blue Ridge and bordered on 1 side by the Rappahannock River. Equipped with 26 box stall hunter stables, paddock, kennels and hound runs, 2 tenant houses, numerous outbuildings; modern extremely attractive rambler-type lodge house, 6 pine-paneled rooms, 2 baths, guesthouse, etc.; located 15 miles from Warrenton, Va., on hard-surfaced road, 14 miles from Washington.
HARRY DREISEN
NA. 7772 or NA. 7798

MARYLAND

WHY WORRY
about the cost of living when you can live free? This farm, the way it is operating with a tenant who will stay, will give you a good income and all of your food. 172 acres of beautiful rolling land in a fine state of cultivation; ideal for cattle, dairy or general farming. Home is modern and in perfect condition, having 8 large rooms, 1½ baths, basement, oil heat; surrounded with trees and shrubbery; 32-stanchion dairy barn, large bank barn, silo, cornhouse, brooder house, dairy house, smokehouse and 3-car garage; located on a concrete road near Damascus, Md., about 25 miles from D. C. Owner retiring has priced for immediate sale, only $27,500.
HARRY DREISEN
NA. 7772, NA. 7798

Lots for Sale 73
DISTRICT OF COLUMBIA

OFF 16TH ST. & PRIMROSE RD. N.W. Shepherd Park—5 Beautiful Lots SHAPIRO, INC. ME. 1717. TA. 7511

CHOICE LOTS
SHEPHERD PARK
East or west of upper 16th st. nw., for particular people desirous of building their own home. Reasonably priced. For further information call RE. 8860 until 9 p. m.
WM. G. LIBBY CO.

BASS PL. SE.—40x100.
Call LU. 3771

MARYLAND

CHEVY CHASE, MD.—Lots direct from owner. $500 cash gives deed, $30 mo. HO. 3321, HO. 7364.

ONLY ¼ CASH required on beautiful homesite, balance 2d trust allowing you to obtain 1st trust to build your home at new addition. Jones Bridge rd. and Conn. ave., Chevy Chase, Md. Ride out and see the beautiful house under construction. June Gordon, 1427 Eye st. nw. DI. 5230.

READY TO GO
WATER AND SEWER ARE IN
18 lots for detached homes, perfect location in nearby Silver Spring. Call Albert Swerdloff, GE. 5061 eves.
POLINGER CO.
1015 11th St. N.W. NA. 9296.

SILVER SPRING, MD.
Four Corners, Argyle Park Area
15 excellent building lots; 55-ft. frontage, level ground; Streets graded. Priced to sell today $750 each; water and sewer approved.
FRANK L. HEWITT
8485 Senton St. Sil. Sprg., SLigo 8900.

LANHAM PARK
(Out Defense Highway)
Lovely Lots
OUTSTANDING VALUES
100 Feet Front by 180 Feet Deep
$750
$100 Down, $15 Monthly
If you are looking for a lovely homesite—a place well situated, with beautiful trees and room for flowers, and a place where the kiddies can romp and play and still have such indispensable city conveniences as city water, electricity, telephone, mail service, train and bus connections—then come out to Lanham Park, one of Prince Georges County's fastest growing communities, where you can still get nearly half an acre of land for $750, with convenient terms if you prefer, so that you can pay for your lot in small monthly payments. Come out and look around. There is no obligation to buy—but we promise you will be impressed with the value offered and the activity here in Lanham Park.
BUILDERS' ATTENTION INVITED
Directions: Bladensburg rd. to Peace Cross, turn right, out Defense hwy. 4 miles to large sign "Lanham Park" office on left side of Defense hwy.
Office Open Daily and Sunday
10 A. M. Until Dark
THOMAS F. HALLEY, Broker
Phone Hyattsville 0107 or Union 7600
Write or phone for beautiful free folder showing advantages of Lanham Park.

VIRGINIA

BELLEVUE FOREST—Wooded sites overlooking Wash. Golf Club, George Mason Green Co., CH. 3838; eves., GL. 3838

LOTS AND ACREAGE
Stanley R. Rowland Co.
FA. 3333.

NR. WASHINGTON GOLF AND COUNTRY CLUB
in most beautiful section of Arlington, Va. Large wooded lots approximately 80x125 ft. with paved streets, sewer and water, ready for immediate construction. Will sell individually or in groups to builders at only 25c per ft. or approximately $2500 per lot. Call
SHANNON & LUCHS CO.
1505 H St. N.W. NA. 2345

Acreage, Sale 75

FEW AS GOOD—None better at $5,750; low terms; 4-rm., b., elec.; furnished; 5-A.; wide front on water. N. E. RYON CO. GE. 6146.

VIRGINIA

20 ACRES
WATER AND SEWER AVAILABLE
Vicinity of Alexandria, suitable for housing development or will sell in 10-acre tracts. Call Mr. McGinnis, DE. 4101 or CH. 4145 eves. and Sun.
FRANCES POWELL HILL
1608 20th St. N.W.

Waterfront, Sale 75A
MARYLAND

ANNAPOLIS ROADS, MD.
A delightful red brick, year-round residence adjacent to golf course, and Chesapeake Bay in restricted community of lovely homes is offered at price of $28,500. Three miles from the town of Annapolis and an hour's drive from Washington, this property has all advantages of a vacation home and still is within easy reach of the city. For further information and appointment to inspect call.
THE MUNSEY TRUST CO.
REAL ESTATE DEPARTMENT
NA. 8080 WO. 8085

NOTHING LIKE IT AT $5,750; $1,800 down; 4-rm., b., elec.; 5-A.; 50-mi. in Md. N. E. RYON CO. GE. 6146.

VIRGINIA

WATER FRONT PROPERTIES
Variety to select from. Poultry and fruit farms. Write me your requirements. I have 'em.
T. E. TURNER
Whitestone, Va.

LAKE JACKSON, 31 mi. D. C.; waterfront log lodge, furnished, running water, elec., boat, GE refrig.; $6500. TE. 8319.

Vacation Places 75C

PENNA. Blue Ridge summer home on mountain side overlooking lake. 10 rms., 3 baths, lge. open porches, fireplaces, bathing beach, June-Sept. WO. [illegible]

9-ROOM house, nice setting in beautiful Green Mountains, June 10 to October 10; adults. Gertrude M. Franklin, Silvercrest, Bennington, Vermont.

Dogs, Pets, Kennels 76

AIREDALE male terrier, young, 2-yr-old. ch. sired, excellent behavior, real show type; terrier clip coat. CH. 0872.

CHESAPEAKE BAY RETRIEVERS, 7 weeks, purebred. TE. 2520.

COCKER SPANIEL, AKC; 6 weeks; 2 males; honey and white; 2 females, tan; owner. OR. 4834.

DANE, beautifully cropped, fawn male, 6 mos. old. Ralph D. Lindsey, Colesville. Silver Spring 0398.

DACHSHUND puppies, A.K.C. reg.; dark tan; 4 months old. FA. 8335.

FRENCH POODLE PUPPIES; 10 wks.; blk. standard; beautiful; $100. OR. 1511.

HOLLYWOOD KENNELS
Boarding; Cocker Spaniel puppies and stud service. TO. 5139.

KRISS KROSS KENNELS
Individual outside screened runs, air-conditioned; germ lamps. COCKER AT STUD and cocker pups for sale. Fairfax 11-J-2.

LANDOVER KENNELS, boarding, individ. kennels, runs, excel. care. WA. 6084.

WELSH TERRIER, female, 11 months; inoculation and AKC papers; training well advanced; affectionate; excellent for children. Marlboro 9311.

Horses, Livestock 76A

HORSES boarded and pastured; trained caretaker; fine stalls. Call Elmwood [illegible].

Sale Miscellaneous 78

ACCORDION, Italian, Castel Fidardo, case, new, 48 bass, $125. Fort Belvoir, ext. 4191.

ACCORDION, 120 bass, 4 tone, black, made in Italy; $300; Eugene hair dryer, good cond., $40. FR. 6091.

AIR-CONDITIONING UNITS—All sizes; new Philcos and Carriers; used Philcos, Carriers, Chryslers, Frigidaires, etc.; guaranteed like new; pre-season prices. Call RE. 1687. A. S. JOHNSON CO. Since 1875.

ANTIQUE SOFA, dropleaf table, 200 ea.; twin Hollywood beds, chairs, tables, etc. HO. 6083.

ANTIQUES—PINE CABINET
Desk, dropleaf table, glassware, coffee table. Other articles. CO. 2177.

ANTIQUES—Dough tray, hanging shelves, wash stand, end tables, pine chairs, coffee tables, chest of drawers, corner cupboards, Penn.-Welsh cupboard, blanket chests. WI. 9533.

AIR CONDITIONERS, several sizes, A. C. and D. C., reasonable; also some for rent. OL. 4718.

AUCTION SALE OF VALUABLE ANTIQUES
MONDAY, MAY 3RD, 1948—9 A. M.
MARKET HOUSE, S. 3RD ST., CHAMBERSBURG, PA.
Chippendale, Hepplewhite, Sheraton and Country pieces of furniture. Colored and pattern glass, china and miscellaneous Pa. Dutch items. Goods on display Sunday at Market House. Wayne N. Clugston.

AWNINGS (4), gray and green striped, 8 ft., exc. cond., $3 ea. AD. 1631.

BABY CARRIAGE (TWIN), fine cond. Reed stroller, $20. DU. 3775.

BABY CARRIAGE, Storkline, $18; high chair, Thayer, $10; stroller, Shuler-Walker, $8. OV. 0399.

BABY CARRIAGE (Collier-Keyworth), ball-bearing wheels, incl. seat arrange. Kant-Wet mattress, good as new, $30; Detecto baby scale, no spr., $5. TA. 2811.

BABY CARRIAGE, Storkline, with mattr.; excel. cond.; cost $60 new; sell $30. OW. 6716, 8-4:30 p. m. weekdays.

BABY CARRIAGE—Storkline, and bassinette. Both for $25. AL. 6203.

BABY CARRIAGE, excellent condition, $10. AX. 2381.

BABY CARRIAGE, Knoll collapsible, prewar, good cond., $10. VI. 2481.

BATHINETTE, unused, brand new, $19; tuxedo, complete, sz. 36, exc. cond., $25. TA. 1591.

BEAUTIFUL tablecloth or bedspread crocheted by European; $200 or nearest offer. Money spent on sending food parcels. Give yourself or your friends a present and do good at the same time. Orders taken. DU. 1546 after 7 p. m.

BEDROOM SUITE, 4-piece modern, walnut; excellent cond.; $125. OW. 5794.

BED, rollaway, single, no mattress, good condition; reasonable. DE. 7073.

BEDSPREAD, crocheted (No. 40 thread), double bed size; very reasonable. EX. 4700, Ext. 511, after 5:30 p. m.

BEDSPREAD, hand crocheted, full double bed size, $190. GE. 1700.

BED, Hollywood, double; box spgs., mattress, $55, exc. cond. SH. 5507.

BEDS—Two walnut twin beds, $15 each; excellent condition. PL. 0909.

BED, hospital type, good condition. NA. 9086, Mrs. Fralley.

BEDROOM SUITE, walnut bed, spr., mattr., chiffer., dresser, $50. SH. 7573.

BEDRM. suite, 7-pc. matched mahog., including twin beds, vanity and dresser. Located Shoreham Hotel. Call MI. 0706.

BEDSPREADS—2 hand crocheted, full size, $75 ea. Greenbelt 5342.

BICYCLE, boy's, 26-inch; good mechanical condition; $20. OW. 2596.

BOY'S military suit, 32-34, blue; worn once; Armstrong; $15. TR. 7059.

BOX SPRING LEGS
Convert your box spring or coil spring into Hollywood beds.
Day or Night Call SLigo 9594

BRIDAL LACE, imported, 2 yds., 5-in. wide, real Brussels' rosepoint lace, $100, cost much more. Call eves., EM. 0371.

CAMERAS—Photo and movie supplies, darkroom equipment; free instructions; expert service; written guarantee. Brenner Co., 933 Penna. ave. nw. RE. 2434.

CASH REGISTER, R. C. Allen, combination cash drawer and adding machine; used 6 months; perfect condition. Call AL. 6112. Nights AL. 0074.

CASH REGISTER, National; good condition; cost $115, sac. $80. WA. 4971.

CEMENT MIXER
Purchased 1947 new; used only 2 weeks and stored. 11 EL 4 PA Jaeger's Mixer with power loader, skip shaker, water regulator and swing spout, mounted on pneumatic tires.
$1,455
MAY BE SEEN AT
COLUMBIA PINES, INC.
COLUMBIA PIKE, ANNANDALE, VA.
FALLS CHURCH 3000.

CHEST drawers and mirror, $10; modernish chrome porcelain-top kitchen table, 4 red leather covered chairs to match, $50. FR. 9000, Ext. 4498.

CHINA, 25-pc., Limoges; china tea set, silver serving pieces. VI. 8540.

CLOCK, Gilbert, walnut, mantel; 8-day; 2-tone chimes. GL. 4400, Ext. 670.

CLOTHING—Boy's, all size 16, new camel overcoat, cost $50, sell $25; sheep lined jacket, fur collar, like new, $15; suit, good condition, $10. EM. 0608.

CLOTHING—Men's, outgrown, fine cond. Suits, tropical, woolen; tuxedo, reversible topcoat; $5-$15. OR. 1323.

COAL or kerosene ranges, new, used. Acme Stove Co., 1011 7th nw. NA. 8952.

CONCRETE MIXER, Rex, 10S with tower skip and water tank, mounted on pneumatic tires, exc. mech. cond., reasonable price. HI. 4243.

COUCH, Rollaway bed, $25 both. TEmple 7863.

CORNER cupboard, solid mahogany, Fairfax style; like new; $200.00. Also console, extension table and parts, $50. OV. 1884.

DESKS (office), 2, and 2 matching swivel chairs, walnut finish, good condition. Must sell at once to make room for new tenant. NA. 1687.

DESK AND CHAIR, modern walnut, kneehole. Good cond., $10. LU. 3736.

DINING ROOM complete set, 10 pieces, walnut, red plush upholstered, glass-top table; also several other items. TA. 2237.

DIAMONDS—Lady's sol. ½-ct., $125; lady's ½-ct., $150; lady's blue white ¾-ct. $175; lady's ¾-ct. $250; lady's nice plat. 1-ct., $300; lady's finest color 1-ct., $350; man's 1½-ct., $360; lady's American cut, 1¼-ct., $475; lady's fine color plat. 2-ct., $675; lady's perfect 3-ct., $1,350. Livingston & Co., 1423 H st. nw. ME. 3440.

DIAMONDS—Importer's outlet. Savings up to 50%. Saunders-Collier, 918 F st. nw., Suite 301. ST. 7297.

DINETTE—Solid maple drop leaf table, 2 chairs, dishes, $50. UN. 1757.

DIN. RM. SUITE, 9 pieces, good cond., $35. DU. 3382.

DINING ROOM SUITE, Amer. walnut (Queen Ann), buffet, 6 chairs, table, $300; bed, innersp. matt., springs, (Amer. walnut), $100. SH. 1549.

DINETTE SET—5-piece, 2 leaves. Blond oak. Will sell $40; like new. Carpet, 9x10, practically new, also new pad, $40. Large wall mirror, $25. FR. 2207, 11 9th st. ne.

DINING ROOM SUITE, walnut veneer; living room suite; sofa bed; floor model radio; misc. pcs. OV. 2879 eves., after 6.

DRAWING TABLE, Hamilton, 3x5 ft., $40 or best offer. DI. 3389.

ENCYCLOPEDIA, new standard; continuous set; A-1; sacrifice, $45. WA. 5162.

ENCYCLOPEDIA Britannica, complete, new, cost $260; sac. $200. OT. 8453.

FILING CABINET, utility, McCaskey all metal, $100. DU. 1324.

FILM for photo and movie; also color film in stock; finest developing service. Brenner Co., 933 Pa. ave. nw.

FLOOR-SANDING MACHINE, $100 or best offer under. SH. 5683.

FUR CAPE—Hudson seal; excellent condition; $25. OR. 1323.

FUR COATS—LARGE SELECTION
TRADE-INS ACCEPTED
BASKIN FURS, cor. 8th and G sts. nw.

FUR, silver fox scarf, 2 skins; perfect condition; $125. RE. 3619.

FUR COAT, black Persian paw, size 44; going South reason for selling. DU. 9642.

FUR COAT and hat, 9-14 beautiful sable blended Northern back muskrat. Zirkin, $225. VI. 7700, ext. 1521.

FURNITURE—Din. table, 6 chairs to match, $70. 2 pr. double bed, springs, coil type, $5 each. OW. 8171.

FURN.—White bookcase base, radio, $15; secretary, oak, 4 shelves, $5. VI. 0900.

FURN.—Mahog. dinette suite, 6 ladder back chairs; also youth bed. 3326 17th st. nw. DE. 8172.

FURN.—Twin beds, complete, $35 ea.; coffee table, $10; end tables; desk, $25; all mahog. Bookcases, lamps; rug 9x12, with pad, $35. All excellent condition. MI. 5866.

FURN.—Table, blond maple; leather chair; new rugs, etc. NO. 6490.

FURN.—Stickley fumed oak dining-room suite, exc. cond., $100. DU. 6583.

FURNITURE, 2 chests, rugs (2), 9x12, excel. cond., $35 each; vanity, single maple bed, box springs. JA. 2280.

FURN.—Round extension table; buffet, American walnut, Queen Anne period; good cond. Very reasonable. AD. 2924.

FURN.—Sofa, Chippendale, $75; barrel back chair, $25; glass top cocktail table, $12.50; 1946 Majestic radio comb. (cabinet), $90, all almost new, been in storage 7 mo. Bayne & Scates Inc. SL. 2777.

FURNITURE
New living room suites, chairs, sofas; factory to you at great savings.
"ALAN"
FACTORY SHOWROOM
711 9th St. N.W. NA. 3563

FURN.—Modern nubby blue sofa, also man's tux, size 35 regular. TE. 7148.

GAS RANGES—New, used, all sizes, $19.50 up, trade-ins accepted. Peerless Sales, 2257 Georgia ave. nw.

GAS RANGES—All sizes; new, used. Acme Stove Co., 1011 7th nw. NA. 8952.

GAS RANGE, double oven, restaurant size; excellent condition; $150. WI. 4176 or WI. 3669, after 5.

GAS RANGE, Columbia; excellent condition. $125. OW. 9142.

GUITAR, Spanish, excellent condition; $55 with case. CO. 3338.

HORSE TRAILER, Haynes; 2 horses, sacrifice; owner leaving town. Can be seen at Meadowbrook Riding Stable. Phone WO. 8047.

HOSPITAL BED and mattress, like new, good cond. $60. VI. 8260, ext. 785.

ICE BOXES, new, used; large stock. Acme Stove Co., 1011 7th nw. NA. 8952.

LAWN MOWERS, power and hand mowers. Armiger, Inc., 923 Pershing dr., Silver Spring, Md. SH. 6767.

LAMP, jade quartz; pair table torchieres with crystal drops, silver epergne, crystal decanter, etc.; reasonably. WO. 7494.

LIBR. TABLE, $5; din. chairs, $3.25; rocker, $3; bed, $25; pineapple post mah. bed, $35; 2 lovely 1-pc. wool bathing suits; very reas.; bef. 4 p. m., DI. 4696.

LOVE SEAT—Custom-built rose velvet upholstery, mahogany frame, Duncan Phyfe style; 1 yr. old; $175. RE. 7576, ext. 105 after 6 p. m.

LUMBER, approx. 60, 2x10's, 15 ft. long, perfect condition; also quantity of sash and 3x4's. ST. 9180.

MODERN Kroehler sect. divan, excellent condition. GL. 2197.

MOHAIR SET, sofa and 2 chairs, $35. Box 736, The Washington Post.

OFFICE FURN.—Walnut exec. desk and double phone cabinet, swivel, barrel wing and 2 recept. chairs, all top grain leather, pract. new.; immed. sale. No dealers. DI. 0075; eves., WI. 4298.

OFFICE DESKS, USED
From $19.50 up. Also complete line of used chairs, files, tables, safes, etc. H. BAUM & SONS, 616 E St. N.W.

OFFICE FURNITURE for sale—Desks, chairs, tables, etc. FRENCH MISSION, Procurement div., 1794 18th st. nw. DE. 5300, ext. 787.

OFFICE FURNITURE
ALL TYPE DESKS, NEW AND USED, ALSO BRAND NEW STEEL DESKS. SPECIAL 50 STUDENT DESKS WALNUT 40x20; ONE AND TWO DRAWERS WALNUT, $8.50; TYPEWRITERS, $25 AND UP, ALL LATE MODELS; OFFICE CHAIRS, LAMPS, FOLDING CHAIRS, STEEL AND WOOD, NEW AND USED STEEL FILE CABINETS. LARGE STOCK TO CHOOSE FROM.
MANHATTAN OFFICE & EQUIP.
620 NEW YORK AVE. N.W., OPEN SAT.

PAINT, guaranteed waterproof penetrating black; 55-gal drum; part or whole. 4945 Auburn ave., Bethesda, WI. 3232.

PHONOGRAPH, Emerson, portable, used very little, $15. EM. 9218.

PIANO, Kimball built apt. Baby Grand; wal., excel. Sacrif. quick sale. WO. 4239.

PIANO, large upright; good tone; $50. CHestnut 8851.

PIANO benches and stools, casters, hinges, pedals, ivories, etc., Colonial Piano Shop, 637 D st. nw., 2nd and 3rd floors.

PIANO—Knabe, spinet, 1940; excellent condition; $600. TE. 4642.

PIANOS for rent; new console and spinets. Money paid as rental applied on purchase price if you decide to buy later (up to 6 months limit). Phone NA. 3223. JORDAN PIANO CO., 1015 7th st. nw. (just above the Library).

RADIO-PHONOGRAPH combination, Stromberg-Carlson, complete with FM, aerial, ready to install, Model 935PF, $225 or best offer. NO. 6445.

RADIOS—Brand-new console and table models; nationally famous makes; drastic reduction. J. C. HARDING & CO., 517 10th st. nw., NA. 2160; 7008 Wisconsin ave. OL. 2160.

RADIATOR COVERS (4), steel grill with humidifier trays, good cond., $50 for lot. AD. 1631.

RADIO—Philco, 1946, with aerial; good condition; $20. DU. 1897.

REFRIGERATOR, 6-ft. GE, excellent cond.; best offer under $80. VI. 0984.

REFRIGERATOR, 6 cu. ft. Frigidaire, $35. 9 cu. ft. Frigidaire, $120. 7 cu. ft. Kelvinator, $85. 4 cu. ft. Frigidaire, $70. Guaranteed and del. DI. 6977.

REFRIGERATOR—7 cu. ft., Montgomery Ward, good condition, $100. AL. 8235, 10 a. m. to 6 p. m.

REFRIGERATOR—Electrolux, Servel, 5-cu.-ft.; good condition; $75. SLigo 4993.

REFRIGERATORS—Frigidaire, factory reconditioned, guaranteed. Mr. Scott, OL. 1700.

REFRIGERATOR, Norge, 7 cu. ft., comp. recond., like new, new motor; all porcelain inside, $100. Call eves., EM. 0371.

REFRIGERATOR—General Motors, 6-cu. ft.; used 3 months, $175. OW. 9142.

RUGS, 9x15, Mohawk (Persian design), cost $200, sacrifice $80; 5x7 Wilton velvet, $20. OR. 0301.

RUG, all-wool, 9x12, tan overall pattern; excel. cond.; $30. LI. 7227.

SAX.—Buescher 400, alto, new, gold, with case, $275. Must sell. NO. 8766.

SAXOPHONE, E flat alto (Buescher 400), $160 or best offer. TW. 1753.

SEWING MACHINES—Singers, sale or rent, insured, delivery. Sewing Machine Exchange, 2412 18th st. nw. CO. 3345.

SEWING MACHINE, Singer, treadle type; excellent condition; $65. DU. 8245.

SEWING MACHINES
Electric portables, $39.50; Singer consoles, $89.50; new electric consoles for immediate delivery. Sales, rentals, rebuilding, repairing, all makes.
AMERICAN SEWING MACHINE STORES
Consult phone directory Yellow Pages, Wash. page 758; Md., page 150.

SEW. MACHINES—Elec. port., $39.50; elec. consoles, $89.50; 5-yr. guar.; easy terms. UN. 7300. 3400 R. I. ave. ne.

SEWING MACHINE
Treadle, $17.50; also 1 for $22.50. SINGER SEWING MACHINE CO., 3337 Conn. ave. nw.

SCREEN, bamboo, rolling, 5½ ft. wide, cream color, $18. DE. 2067 (bet. 6-7).

SHEETMETAL MACHINERY—10 ft. by 14 gauge brakes, Rotex 10 and 18 turret punches in stock; press brakes and shears available for prompt delivery. Industrial Sales Co., 226 G st. nw. ME. 1477.

SHOES, lady's alligator, 7AA, purchased at Bootery, $15. SH. 7959 after 6.

SPEAKER, 8-inch, and sound board; unused phonograph motor, Philco radio with cabinet, Astatic pickup, $25 for all. DU. 2734.

STUDIO COUCH (with arms, back) with slipcovers, $40; twin beds (Simmons) mahogany, $160, complete with spread. TE. 6900, Ext. 31.

STOVE, gas range; like new; excellent condition. SLigo 9026, evenings.

STOVE—Gas range, apt. size, only $15. WO. 3757.

TABLE, walnut dropleaf; silver tray; demitasse spoons; Oriental rug, small; Stenotype. VI. 8540.

TABLE beautiful library, 24x54, German-made import.; sacr., $65. WI. 8232.

TELEVISION demonstrators at greatly reduced price; sold with the original 1-year guarantee; shop us first for best deal in town; easy terms. ELECTRICAL CENTER, 514 10th st. nw.

TOOLS—Lot of hand tools; flexible shaft with motor on portable stand. Reasonable. WO. 7494.

TYPEWRITER, Remington Noiseless; like new; $100. SH. 2044.

TYPEWRITER, Smith Corona, desk model new; prac. new; reas. AT. 4150.

TYPEWRITER, L. C. Smith, desk model, good cond. SH. 8488, before 9, after 6.

TYPEWRITERS and adding machines, $29.50 up; new and rebuilt. Convenient terms. Rentals and repairs on all makes. CENTRAL TYPEWRITER CO. 2019 14th St. N.W. MI. 4400.

VACUUM CLEANERS, Eureka, rebuilt, like new, guaranteed, $12.95 up. J. C. HARDING & CO., 517 10th st. nw., NA. 2160; 7008 Wisconsin ave., OL. 2160.

VENETIAN BLINDS (7), 3 ft., $2 ea.; 6, 2 ft., 5 in., $1.50 ea.; exc. cond. AD. 1631.

WASHER, portable Easy Whirldry, $25; good condition. OR. 3974.

WASHING MACHINE, 1947 Apex with pump, $75. OV. 1884.

WASHING MACHINE, apt. size, "Handy Hot" with wringer, $20. SH. 3351.

WASHING machine, Bendix, auto., home laundry, brand-new; $199.50; terms. J. C. HARDING & CO., 517 10th st. nw., NA. 2160; 7008 Wisc. ave., OL. 2160.

WASHING machine, Maytag, rebuilt like new; guaranteed. J. C. HARDING & CO., 517 10th st. nw., NA. 2160.

WASHING MACHINE—1941 Norge, wringer type, looks new, excellent mechanical condition, $50; innerspring mattress, new condition $15. SH. 8313.

WASHER, ABC (pump), cost $140 four mos. ago., sell $90. DI. 4937.

WATER TANK, 20,000 gallons. Cypress wood; $500. TE. 7241.

WEDDING VEIL, finger-tip, cost $35, sell $10. LU. 7642.

WIRE RECORDER, WEBSTER, $135. ME. 1127.

WRIST WATCH—Lady's Bulova; link bracelet, yellow gold; $25. WA. 3635.

COMPLETE new collection 120 Pan American Highway 35-mm. Kodachrome slides for sale. Phone Meyer, PA. 3531.

Miscellaneous Wanted 79

ANTIQUE JEWELRY, silver, diamonds, dental gold, old watches. We pay cash. SCHILLER'S, E st. at 9th st. nw.

ANYTHING AND EVERYTHING bought in household furniture and furnishings. DI. 8336 or LI. 0823.

AM INTERESTED in buying silverware, any condition; jewelry, bric-brac, china. DORA KRUPSAW MILESTONE, 1335 G st. nw. STerling 7496.

BABY CRIB, intermediate size wanted. VI. 8260, ext. 592.

BOOKS WANTED, of all descriptions. Highest cash prices paid. Books removed at our expense. District Book Store, 721 9th st. nw. ME. 5995.

CAMERA—Leica Contax or other 35-mm type, with or without access. urgently wanted, RE. 2434, Mr. Weiss, 10-6 p. m.

FURNITURE—Good, clean cond.; stoves. Highest cash prices. I. G. Furniture & Stove Co., 1353 H st. ne. TR. 1032.

FURNITURE—Top prices paid for entire contents or fair-sized portions of homes or apts. For best results don't fail to call Mr. Duffy at UN. 1910.

FURNITURE WANTED AT ONCE—Better grade furniture and household effects. Will buy odd pieces or entire home. Please call Mr. Gray, NA. 2679. 918 New York ave. nw.

GOLD OR PLATINUM JEWELRY, silverware and gold teeth, any condition. We pay cash. A. KAHN, INC., 53 years at 935 F st. nw.

MEN'S CLOTHING
1924 14th N.W. We will call. DU. 9375.

OLD SILVER—High prices paid for old and discarded silver, regardless of condition. LOUIS ABRAHAMS, 732 13th nw.

PIANOS WANTED. Colonial Piano Co. pays highest prices. Phone NA. 4870, after 10 a. m., for courteous appraisal.

PLUMBERS BRASS
Scrap iron, scrap copper, lead, scrap aluminum. Highest prices paid.
WASH. RAG & BAG CO.
215 L St. S.W. DI. 8007.

SEWING MACHINES
Highest prices for all makes and styles of sewing machines. RE. 1900, RE. 2311.

SEWING MACHINES—Highest prices for all makes and styles, any condition. UN. 7300. 3400 R. I. ave. ne.

STOVES & ICEBOXES—ACME STOVE CO., 1011 7th st. nw. NA. 8952.

WE BUY used washing machines and refrigerators, good prices. UN. 3330.

WANTED, refrigerator, gas or elec. range; also washing machine. DI. 6977.

WE BUY
ALL TYPES OF FIREARMS
MUSICAL INSTRUMENTS
ENGINEERING INSTRUMENTS
ALSO typewriters, old gold, silver, watches, jewelry, men's clothing, sporting goods binoculars, cameras, pawn tickets, trunks or what have you?
WILL PICK UP AT YOUR HOME
MAX ZWEIG SONS
937 D ST. N.W. ME. 9113.

Coal, Fuel Oil, Wood 80

LUMBER, small lots, sizes 1x6, 1x8, 4x4, 4x8, 1x8, 2x8, $40. DE. 3007.

Farm and Garden 81

HARDY AZALEAS, all sizes and colors, wholesale, retail. 2510 17th st. ne.

Boats, Parts, Service 82

CABIN CRUISER, Cruis-Along, 20-ft., long, 55 hrs. of actual running. Just painted and in new boat condition. 2 berths and modern marine toilet; 25 h.-p. Kermath Sea Cub. Priced for quick sale, $1,550. Toyer's Yard, Benedict, Md.

CHRIS-CRAFT
24-ft. cabin cruiser, perfect running condition, $3000. Owner leaving town. Make offer. CO. 6794.

OUTBOARD MOTOR—Newly overhauled; seldom used. Reasonable. LI. 8318.

18 FT. Old Town canoe, good condition; recently painted; car rack, 2 paddles, one canoe pillow. Call GE. 2327 after 6 p. m.

36-FT. CRUISER, fully equipped, ready to go; perfect condition; must sacrifice. Call Annapolis 3279 for appointment; boat can be seen anytime.

WANTED—Good used comet sails. Phone Mr. Griest, Hotel Washington.

Trailers, Sale 82A

TRAILER HEADQUARTERS—We are distributors of Schult, Travelo, American, Howard and Zimmer trailer coaches, all 1948 models; a good selection of used trailers now on display. Open daily and Sunday, 9 a. m. to 9 p. m. AMERICAN TRAILER CO., INC., 4030 Wisconsin ave. nw. Phone WO. 3231.

GLIDER
HOUSE TRAILERS
FOR THE FINEST
TRAILER-LIVING
IN THE WORLD
SEE THE NEW 1948 MODELS
ON DISPLAY
AT THE
COLIE TRAILER CO.
6300 GEORGIA AVE. SLigo 8300

Trailers, Wanted 82B

WILL exchange 1-bedrm. apt. and furn. for good house trailer. Call TR. 6875.

TRAILER CAMPS 82C

NEW TRAILER CAMP desires permanent and transient guests. Lovely place, nearby Md. Reas. DL 4160, RE. 2656.

Automobile Loans 83

AUTO LOANS—Cars, trucks, taxis, up to $2,500. Most reasonable rates. ECONOMY FINANCE CO. 1430 Florida Ave. N.E. AT. 8484.

FINANCING Private Sales Our Specialty! If you are buying or selling an automobile, let us finance it for the purchaser.
NOLAN FINANCE CO.
1103 New York Ave. N.W.
REpublic 1200

Auto Painting 83A

FINEST AUTO PAINTING, FENDER & BODY WORK. Only skilled men work on your car. Reasonable prices. ARLANDRIA SUPER AUTO SERVICE 1705 Mt. Vernon Ave. ALex. 8034.

Automobiles, Sale 84

AMERICAN BANTAM, 1939 station wagon; small car, saves gas; almost new paint, excellent tires; good riding; $465. CO. 2541.

BANTAM—'40 Convertible. Maroon, tan top. White-walled tires. Ex. condition. 30-day guar. $695. HILL & TIBBITTS, 1114 VT. AVE. N.W. NA. 9850. Wash. Oldest Ford Dealer.

BUICK—1940 Coupe; r. & h., exc. tires, mech. perf.; $1075 or best under. EX. 6360, Ext. 686, 10-5; after 7, CO. 3127.

BUICK—1947 Roadmaster 4-dr. Sedan; beautiful maroon; excel. cond.; r. and h. Low mileage. Owner diplomat, must sell quickly. Price, $2,695, all cash. Call AD. 6140.

BUICK—'41 Special Club Cpe. Blk. '46 motor. Ex. condition thruout. 30-day guar. $1195. HILL & TIBBITTS, 1114 VT. AVE. N.W. NA. 9850. Wash. Oldest Ford Dealer.

BUICK—'42 Super Sedanette. R. & h. Blk. Beautiful condition. 30-day guar. $1495. HILL & TIBBITTS, 1114 VT. AVE. N.W. NA. 9850. Wash. Oldest Ford Dealer.

BUICK—1946 Super 4-dr. sedan; perfect condition. Radio, heater and seat covers. $2295. DE. 6898.

BUICK 1947
Super sedanette. Black. Radio, heater, white walled tires and spotlight. Low mileage. $2795.
SATCHER
5100 Wisconsin Ave. N.W. WO. 9351
Open Evenings 'Til 9 P. M.

BUICK—1939 conv., good tires, r. and h., motor just overhauled; must sell, soldier going overseas. FA. 2300, ext. 8.

BUICK 1948
"Roadmaster Convertible. One of the very few Dynaflow drives available. Radio, heater. 10 miles. $3995. Terms to your convenience. Also large selection other cars.
Cherner-Brewer
5111 Wisconsin Ave. WO. 1699.

BUICK—1939 Special Sedan. Original black finish, radio and heater, seat covers, excellent motor, very good tires, very clean throughout. Only $945. Low down payment. 30-day warranty, free D. C. inspection.
COAST-IN PONTIAC
17th at Good Hope Rd. S.E. LI. 0679.

BUICK—1936 sedan, excellent condition. FR. 3785 after 7 p. m.

BUICK—'41 Super 4-dr. Blk. R. & h. New-car condition. 30-day guar. $1395. HILL & TIBBITTS, 1114 VT. AVE. N.W. NA. 9850. Wash. Oldest Ford Dealer.

BUICK—1942 Century sedanette; low mileage; upholstery exceptionally clean; mechanical condition excellent; guaranteed to your satisfaction; $1595.
LOVING MOTORS
1919 M ST. N.W. ME. 6609.

BUICK—1940 4-door, beautiful Brewster green, new seat covers, tires, heater; private owner; $1050. CO. 0275.

BUICK—1936 4-dr. sedan; 3 new tires; good transp., heater; $250. 3164 17th st. nw., 2d floor front. CO. 6104.

BUICK—1947 Super conv., r. and h., many extras, 3,010 mi.; $2,900. EM. 0476.

CADILLAC—1941 (61") Sedanette. Original 2-tone finish like new. Radio, heater, very good tires. Performance and mechanical condition way above average. $1695, 30-day guarantee. D. C. inspection.
LOGAN (Ford)
2017 Virginia Ave. N.W. ME. 2818.

CADILLAC—1941 de luxe 4-door; radio, heater, white sidewall tires, excellent motor and over-all condition. AD. 9752.

CADILLAC '47
Convertible. Ivory with black top. White-walled tires. Hydra-Matic drive. One of the finest looking cars in town. $4695. Terms to fit your purse. Also many others to choose from.
Cherner-Brewer
5111 Wisconsin Ave. WO. 1699.

CHEVROLET—1939 sedan; 1 owner since new; beautiful green finish; mechanically perfect; $645; cash, trade or terms. WILLIAMS, 20th at Rhode Island ave. ne. AD. 8344.

CHEVROLET—1941 Club Coupe, beautiful royal blue metallic finish, radio and heater, new seat covers, four brand-new tires. The motor is tip-top. Don't miss this chummy, 5-passenger car at $1095. 30-day warranty, free D. C. inspection.
COAST-IN PONTIAC
17th at Good Hope Rd. S.E. LI. 0679.

CHEVROLET—1940 Coach. Black finish. Appearance, tires and mechanical condition excellent. $875. 30-day guarantee. D. C. inspection.
LOGAN (Ford)
2017 Virginia Ave. N.W. ME. 2818

CHEVROLET—1946 4-door, Black. Looks and runs like new. $1,695.
ALEXANDRIA NASH CORP.
600 Montgomery St. ALex. 2330.

CHEVROLET—1946 sedan Stylemaster; heater; maroon finish; appearance and mechanical condition equal to new; $1795. Will accept your car in trade and 24 mos. to pay; 30-day guaranty.
LOGAN (Ford)
2017 Virginia Ave. N.W. ME. 2818.

CHEVROLET—'42 Club Cpe. R. & h. Blk. A cream puff thruout. 30-day guar. $1295. HILL & TIBBITTS, 1114 VT. AVE. N.W. NA. 9850. Wash. Oldest Ford Dealer.

CHEVROLET—1946 Fleetmaster sedan; r.&h., blue finish; appearance and mechanical condition equal to new; $1875. Will accept your car in trade and 24 mos. to pay; 30-day guaranty.
LOGAN (Ford)
2017 Virginia Ave. N.W. ME. 2818.

CHRYSLER—'41 Royal Club Coupe. Htr. Blk. Very clean thruout. 30-day guar. $1295. HILL & TIBBITTS, 1114 VT. AVE. N.W. NA. 9850. Wash. Oldest Ford Dealer.

CHRYSLER—1946, Windsor; with beautiful green finish and fully equipped. $2195.
OPEN HALF DAY SATURDAY
Five-Day Trial Exchange Plan
Mayflower Motors, Inc.
1125 15th St. N.W. RE. 0303.

DODGE—'42 2-dr. Htr. Gray. Ex. condition thruout. One owner. 30-day guar. $1295. HILL & TIBBITTS, 1114 VT. AVE. N.W. NA. 9850. Wash. Oldest Ford Dealer.

DODGE—1939 4-door sedan, new motor, good tires, $795. AD. 5484.

DODGE 1946 club coupe, immaculate throughout. $2050.
OPEN HALF DAY SATURDAY
Five-Day Trial Exchange Plan
Mayflower Motors, Inc.
1125 15th St. N.W. RE. 0303.

DODGE—1941 Luxury Liner 4-door Sedan; 2-tone green, fluid drive, radio, heater, good tires, excellent running condition. $950. Virginia Realty Co., 2219 Arlington Ridge rd. GL. 2229.

DODGE—1941 sedan; 48,000 mi. Needs ring job. $750 cash. FA. 3758, after 6 p. m.

DODGE—1947
4-door sedan, r.&h., condition like new, private owner, priced accordingly, no dealers. Call
UN. 0092

DE SOTO—1940 De Luxe Sedan. Radio, heater, seat covers, spotlight. Tires, mechanical condition and appearance very good. $895. 30-day guarantee. D. C. inspection.
LOGAN (Ford)
2017 Virginia Ave. N.W. ME. 2818

DODGE—1935 4-dr. sedan, passed D. C. inspection, $245. EX. 4950, ext. 4036.

DODGE—1940 Black De Luxe Sedan. Radio and heater. Good mechanical condition. Appearance like new. $895. 30-day guarantee. D. C. inspection.
LOGAN (Ford)
2017 Virginia Ave. N.W. ME. 2818.

FORD—1937 4-door, mechanically perfect, 3 new tires; $495. TA. 2723.

FORD—1942 Super de luxe 2-dr.; r. and h.; new paint. VI. 8121.

FORD—1941 2-door Super De Luxe; newly painted; mechanically perfect. $1095.
ALEXANDRIA NASH CORP.
600 Montgomery St. ALex. 2330.

FORD—1932 V-8 coupe, looks good, runs fine, $195. SH. 5999.

FORD STATION WAGON, 1940, paint and body in good cond.; $975. GL. 9670.

FORD 1948
Super De Luxe Tudor. Radio, heater and seat covers. 73 miles. $2195.
SATCHER
5100 Wisconsin Ave. N.W. WO. 9351
Open Evenings 'Til 9 P. M.

FORD—'46 Super De Luxe Club Coupe. R. & h. Blk. Perf. cond. 30-day guar. $1695. HILL & TIBBITTS, 1114 VT. AVE. N.W. NA. 9850. Wash. Oldest Ford Dealer.

HUDSON—1941 Super "6" convertible sedan. Immaculate throughout. Beautiful black finish. $1045; cash, trade or terms. WILLIAMS, 20th at Rhode Island ave. ne. AD. 8344.

HUDSON—'40 Convert. Club Coupe. Black and maroon; good top; r. and h.; w. w. tires, seal beam spot and bumper lights; motor; 12,000 mi.; immac.; perfect mech. $1,095. DE. 6890.

HUDSON—1939 Country Club, very gd. cond., clean interior, r.&h., must sell at once. Apply 3-8 p. m. at 916 G pl. (between G and H).

INDIAN—1947 "74," fully equip., B.S., S.B.; mileage $3500; must sell. NO. 8756

KAISER-FRAZER—1947; heater, seat covers; low mileage; $1750 or best offer under. Call OR. 5342 bet. 6 and 9 p. m.

KAISER-FRAZER
LOW-MILEAGE DEMONSTRATORS
NEW 1948 MODELS
V-LINE MOTORS
SALES KAISER-FRAZER SERVICE
ALEXANDRIA, VIRGINIA
(3 miles south on No. 1 Hwy.)
OPEN EVES. AND SUN. OV. 3392.
Large Selection USED CARS TRADED IN

LINCOLN, 1948
Custom 4-door. Radio, heater, w/s, low mileage; like new; $2,995. Will sell for cash, trade or terms.
GRADY MOTORS
4830 Hampden Lane, Bethesda, Md.
Lincoln-Mercury Dealer

MERCURY—1948 feather gray; heater; 600 miles; reas. SL. 6366 aft. 7:30 p.m.

MERCURY—1946 Convertible. Sand color, black top. Fully equipped. $2195.
OPEN HALF DAY SATURDAY
Five-Day Trial Exchange Plan
Mayflower Motors, Inc.
1125 15th St. N.W. RE. 0303.

OLDSMOBILE—1941 "98" coupe. In A-1 mechanical condition. Original factory finish. $1195.
OPEN HALF DAY SATURDAY
Five-Day Trial Exchange Plan
Mayflower Motors, Inc.
1125 15th St. N.W. RE. 0303.

OLDS 1948
"98" "Futuramic" Sedan. Radio, heater, Hydra-Matic drive. 12 miles. $3495. Convenient terms. Also many other fine cars.
Cherner-Brewer
5111 Wisconsin Ave. WO. 1699.

OLDSMOBILE—1940 club coupe; radio, new seat covers, excellent paint, rubber, motor. Hydra-Matic; by owner; $965. CO. 0275.

OLDS 6, 1939 2-dr.; heater; clean; perfect condition; '46 motor; $895; original owner. OV. 2349.

OLDSMOBILE—1946 "76" De Luxe 4-Dr. Sed. Ivory tan finish; radio, heater. $1,995 or best offer under. EM. 9218.

OLDS—'41 Sedanette. R. & h. Dark blue. 30-day guar. $1095. HILL & TIBBITTS, 1114 VT. AVE. N.W. NA. 9850. Wash. Oldest Ford Dealer.

PACKARD—'41 Clipper 4-dr. R. & h. In new-car condition. 30-day guar. $1595. HILL & TIBBITTS, 1114 VT. AVE. N.W. NA. 9850. Wash. Oldest Ford Dealer.

PACKARD—1946 Clipper "8" 4-Door Sedan; driven only 11,000 miles. $3,095.
HALEY'S, INC.
2020 M St. N.W. NA. 1900.

PACKARD—'42 clipper, 4-dr. sed., one owner, $1,300 or best offer under. Must sell, see it. 5618 Lee hwy. GL. 9421.

PACKARD—1941 "120" Convertible Coupe. Radio and heater, dark blue finish with white sidewall tires. An attractive car and in excellent mechanical condition. $1,325.
HALEY'S, INC.
2020 M St. N.W. NA. 1900.

PACKARD—1936 4-door, radio and heater, good condition, $350. FR. 5540 after 5 p. m.

PACKARD—1940 "110" sedan in excel. cond., good rubber, comparatively low mileage; $825. RE. 6700, ext. 3478.

PLYMOUTH—1939 2-dr. Sedan, orig. black finish; 1 owner; radio and heater; $750. 8-5, AD. 0660, after 6, HO. 6530.

PLYMOUTH—1939 4-door trunk sedan, excep. clean car; r. and h.; $525 or best under. PL. 8618.

PLYMOUTH—1941 De Luxe Coach. Radio and heater; mechanical condition and appearance perfect; D. C. inspection; 30-day warranty; $1,045.
LOGAN (Ford)
2017 Virginia Ave. N.W. ME. 2818.

PLYMOUTH—1941 2-door sedan. In excellent condition throughout. $1095.
OPEN HALF DAY SATURDAY
Five-Day Trial Exchange Plan
Mayflower Motors, Inc.
1125 15th St. N.W. RE. 0303.

PLYMOUTH—1941 special de luxe club coupe; maroon; r. &h., new tires; $1100. LU. 5050, after 5 p. m.

PLYMOUTH—1946 4-door Super De Luxe. Looks and runs like new. Undercoated. Guaranteed 30 days. $1695.
ALEXANDRIA NASH CORP.
600 Montgomery St. ALex. 2330.

PLYMOUTH 1947 Special de luxe 2-door in new car condition. Beautiful gray finish. Fully equipped. $1995.
OPEN HALF DAY SATURDAY
Five-Day Trial Exchange Plan
Mayflower Motors, Inc.
1125 15th St. N.W. RE. 0303.

PLYMOUTH—1946 Coach Special De Luxe. Maroon finish, spotlight, heater, clock, seat covers since new; very low mileage; new-car appearance and performance; new-car terms. $1,695.
LOGAN (Ford)
2017 Virginia Ave. N.W. ME. 2818.

PLYMOUTH '48
Special De Luxe Club Coupe. Radio and heater. 12 miles. $2395. Easy terms. Many others to choose from.
Cherner-Brewer
5111 Wisconsin Ave. WO. 1699.

PLYMOUTH—1936 4-door; good cond.; passed Va. inspection; must sell, sacrifice for $225. FA. 7914.

PLYMOUTH—1936, excellent condition, low mileage, 1 owner, $300. MI. 1496.

PLYMOUTH—1939 4-door De Luxe Sedan. Radio and heater. Unusually clean car. Mechanical condition and performance very good. $745. 30-day guarantee. D. C. inspection.
LOGAN (Ford)
2017 Virginia Ave. N.W. ME. 2818.

PONTIAC—1942, torpedo 8 sed. cond., pvt. owner. Call TE. 6792, aft. 4 p.m.

PONTIAC — 1946 Streamliner Coupe-sedan. Radio and heater. New car finish and performance. $2,095. Will accept your car in trade. 24 months to pay. 30-day guaranty.
LOGAN (Ford)
2017 Virginia Ave N.W. ME. 2818.

PONTIAC—1941 "8" 2-door Sedan. Radio and heater. Appearance perfect and mechanical condition excellent. $995. 30-day guarantee. D. C. inspection.
LOGAN (Ford)
2017 Virginia Ave. N.W. ME. 2818.

PONTIAC—'41 Sedanette. R. & h. Blue. Only 8 yrs. ago it was new. 30-day guar. $1149. HILL & TIBBITTS, 1114 VT. AVE. N.W. NA. 9850. Wash. Oldest Ford Dealer.

Automobiles, Sale 84

PONTIAC '48
8-cylinder convertible club coupe. Red, black top. Radio and heater. 84 miles. $3195
SATCHER
5100 Wisconsin Ave. N.W. WO. 9351
Open Evenings 'Til 9 P. M.

PONTIAC—1942 Sedanette; r. and h.; seat covers; good cond.; pvt. owner; $1,250 cash. ST. 8495 after 5 p. m.

PONTIAC—'46 4-dr. R. & h. Blue. Low mileage. Like new. 30-day guar. $2095. HILL & TIBBITTS, 1114 VT. AVE. N.W. NA. 9850. Wash. Oldest Ford Dealer.

STUDEBAKER—1947 Champion de luxe 2-door, practically brand-new, less than 5000 actual miles; gray finish, radio, climatizer, overdrive, seat covers, many other extras; $2100. HE. 1722.

STUDEBAKER—1941 President 4-door; overdrive, r. & h., good rubber. AT. 6034.

STUDEBAKER—1937 President 4-door sedan, recent overhaul and paint, immac. thruout, tires excel., under 46,000 actual miles, incl. r. and h., $595 or best offer under. Call Mr. Gellman, ME. 5400, before 5 p. m.; FR. 5123 eves.

STUDEBAKER—1940 Champion Sedan. Excellent mechanical condition. Ideal transportation. $695. 30-day guarantee. D. C. inspection.
LOGAN (Ford)
2017 Virginia Ave. N.W. ME. 2818.

STUDEBAKER 1947 5-passenger coupe. In excellent condition throughout. Beautiful green finish. Fully equipped. $2450.
OPEN HALF DAY SATURDAY
Five-Day Trial Exchange Plan
Mayflower Motors, Inc.
1125 15th St. N.W. RE. 0303.

STUDEBAKER 1948-1947
Immediate delivery on conv. coupes, 6-pass. coupes, 2-door, 4-door. '47 4-dr. Only $1,995. METROPOLITAN MOTORS, N. Y. and Bladensburg. TR. 9474.

WHY PAY DEALERS' PROFIT? 1941 fluid drive, De Soto 4-door sedan, thoroughly clean, mech. fine; $1,050; bet. 3 and 5 p. m. GL. 1651.

'48 STUDE. CONV.
Attractive green, black top. Like new. Has everything.
Town and Country Motors
5336 Wis. Ave. OR. 0100

1947 BUICK
This is a 4-door sedan, Special. 2-tone gray, very low mileage, in perfect condition, with radio, heater plus many other accessories. Only $3295.
BENDALL PONTIAC
1611 King St., Alex., Va. OV. 1606.

PARKWAY

1938 Chevrolet 2-Door Sedan	$495
1940 Ford 4-Door	$895
1940 Oldsmobile 4-Door	$945
1940 Buick 4-Door	$1,095
1940 Lincoln Zephyr 4-dr. r.&h.	$695
1940 Studebaker Champion 2-dr.	$895
1941 Ford 4-Door 8-Cyl.	$1,045
1941 Buick 4-Door Century	$1,195
1941 Plymouth 2-Door	$995
1942 Buick Sedan, Special	$1,095

PARKWAY
Sales FORD Service
3051 M ST. N.W.
Phone Michigan 0185

BUICK DEALER
RECONDITIONED CARS

'46 Buick Roadmaster Sed.	$2345
'42 Buick Special Sedan	$1395
'42 Packard Sedanette	$1395
'41 Buick Special Sedan	$1245
'41 Buick Special Convert.	$1295
'41 Mercury Convert. Cpe.	$1225
'41 Dodge 5-pass. Cpe.	$1125
'40 Buick Century Sedan	$1095

GMAC Financed If Desired.
EMERSON & ORME
17th & M Sts. N.W.
DI. 8100

Trucks for Sale 86

CHEVROLET—'46 1½-ton; 12-ft. stake body; long wheel base; new motor; less than 100 mi.; $1600, or best offer under. NA. 8126; VI. 7031, evenings.

CHEVROLET—1947 1½-ton, 7x9 ft. stake body, 137 wheel base; 4,000 miles. $1550. WI. 2957.

FORD WRECKER
1937. Perfect mechanical condition. Will pass Va. inspection. $350. AL. 9815.

TRUCK BODIES—1, 1000 cu. ft. furniture van body; 1, 700 cu. ft. furniture van body. Reasonable price. DI. 4141.

Autos Wanted 88

CHEVROLET OWNERS—If it's clean, your price is our price. CENTRAL MOTOR SALES, 4336 Conn. ave. WO. 9236, EM. 9754.

DODGE OWNERS—If it's clean, your price is our price. CENTRAL MOTOR SALES, 4336 Conn. ave. WO. 9236, EM. 9754.

PLYMOUTH OWNERS—If it's clean, your price is our price. CENTRAL MOTOR SALES, 4336 Conn. ave. WO. 9236, EM. 9754.

FORD OWNERS—If it's clean, your price is our price. CENTRAL MOTOR SALES, 4336 Conn. ave. OW. 9236, EM. 9754.

PONTIAC OWNERS—If it's clean, your price is our price. CENTRAL MOTOR SALES, 4336 Conn. ave. WO. 9236, EM. 9754.

I AM ABLE TO PAY CASH FOR CLEAN MODEL CAR. CALL MR. COLEMAN, CO. 9360

I WILL PAY ALL CASH for clean cars, new or used. Call us today or drive by. GENE CASTLEBERRY, 1640 Benning rd. ne. FR. 5231.

AT HORNER'S CORNER
SELL OR TRADE YOUR CAR
Fla. ave., 5th to 6th sts. ne. AT. 6464
STANLEY H. HORNER, Buick

NAME your own price for your car. We will sell it for you at your own price and charge you only 5% if we sell it. Come out to the big lot for a square deal on your '36 to '48 car. Leeds Motor Co., 5120 Wisconsin ave. nw. Open Sunday. OR. 4407.

MERCURYS
Any year or model. Sell Mr. Austell if you want top dollar.
GRADY MOTORS
4830 Hampden Lane, Bethesda, Md.
Lincoln-Mercury Dealer

LOST
$100 by a certain man in Arlington who sold his car to a neighbor without first getting an offer from
ARLINGTON MOTOR CO.
1917 NORTH MOORE ST. CH. 1245.
(1 BLOCK SOUTH OF KEY BRIDGE)

SEE CARR SALES CORP. to get absolute top price for clean used cars. 1991 Wisconsin ave. EM. 6277, 8:30 to 8 p. m.

BUSINESSMAN wants new '48 car. Will pay all in cash. Call 9 'til 9, WO. 5851.

100 CARS
Wanted Immediately!
Will pay YOUR price for clean, late model cars.
EXTRA BONUS ON CURRENT MODEL CARS
LIVINGSTON
Motors
123 O ST. N.E. EX. 5808

PRIVATE PARTY will pay cash for 1947 or 1948 2-door with low mileage; preferably Chevrolet or Plymouth. EM. 1435, after 6 p. m.

FORD
ANY YEAR OR MODEL
WILL PAY TOP DOLLAR
GRADY MOTORS
4830 Hampden Lane, Bethesda, Md.
Lincoln-Mercury Dealer

LINCOLN
1946-47-48, if you want to sell for top dollar, see Mr. Austell.
GRADY MOTORS
4830 Hampden Lane, Bethesda, Md.
Lincoln-Mercury Dealer

MORE $
FOR YOUR CAR
NO DELAY
"WIN WITH WINN"
WINN'S MOTORS
159 Florida Ave. N.E.
EX. 2698
Open 9 to 9 Daily
Sunday 10 to 6

BARNES-SANDERS MOTORS
We want cars, REGARDLESS of price. Don't trade on a new car or sell to anyone until you give us the opportunity to buy at your price. We need 100 cars, 1935 to 1948. If car is paid for, will give you cash. If car is not paid for, will pay off balance and pay cash difference.
No price quotations on telephone. Washington's Oldest Exclusive Used Car Dealer (33 years in D. C.). All cash or certified check. See Mr. Barnes or Mr. Sanders. Only one location. Drive in big open lot.
1300 14th St. N.W.
Corner N St. Open 8:30 to 8:30 p. m. Closed Sunday. NO. 1111. No price quotations on telephone.
BARNES-SANDERS MOTORS

HALEY'S
Direct Factory Packard Dealer
Wants Used Cars
ANY MAKE
ANY MODEL
PICK PACKARD . . .
PICK HALEY'S . . .
2020 M ST. N.W.
NA. 1900

Aviation 89

NEW BEECH BONANZA, 7 hours on engine, completely instrumented for night and instrument flying; make an offer. HI. 3100, Ext. 3136. Lieut. Col. O. F. Lassiter.

NAPOLEON

And Nothing Can Be Done About It

THE FAMILY SCRAPBOOK

By Dr. Ernest G. Osborne

What Shall I Be?

When I was a boy of high-school age, the local YMCA used to put on a "Find Yourself Campaign." With the cooperation of the town's business and professional men, each boy in high school had a chance to talk with a person who was working along the line in which the youngster thought he would be interested. Doctors, lawyers, builders—all sorts of workers in the community—willingly gave of their time to help boys develop a better picture of what was included in the job.

If no organizations—schools or otherwise—in your community do anything like this, they may be interested in haying you suggest it. Or your own youngsters might list the names of family friends and acquaintances, add their occupations after the names and arrange to interview those whose jobs are particularly interesting. Nowadays, too, many girls will be just as interested in finding out about different kinds of work as are their brothers.

National Weather Summary

Forecast, Washington Area
Today—Considerable cloudiness, but with some sunshine in afternoon and high in middle 50s. Partly cloudy, continued cool tonight and tomorrow. Yesterday—High 46 at 12:02 a. m.; low, 43 at 4 a. m.

Maryland and Virginia—Considerable cloudiness, cool today and tonight. Tomorrow—Partly cloudy, milder in afternoon.

Winds—Northerly winds at 14 to 18 miles.
Flying Outlook (unofficial)—Favorable.

Departures From Normal
Accumulated excess of temperature since January 1, 1948, 154 degrees. Excess since April 1, 1948, 88 degrees.

Accumulated deficiency of precipitation since January 1, 1948, .82 inch. Excess deficiency since April 1, 1948, .05 inch.

Temperature same date last year—High 62, low 40.

Sun, Moon, Tides, River
Sun rises 5:13 a. m., sets 6:59 p. m. Moon rises 12:34 a. m., sets 9:38 a. m. Tides—High 12:09 a. m., low 6:44 a. m. and 7:29 p. m. (Coast and Geodetic Survey). Potomac River clear at Great Falls (U. S. Engineers).

Temperatures	High	Low	Prec.
Abilene, Tex.	91	59	...
Albany, N. Y.	56	37	...
Alb'que, N. Mex.	86	46	...
Asheville, N. C.	66	59	...
Atlanta, Ga.	75	62	...
Atl. City, N. J.	44	41	.17
Baltimore, Md.	46	43	.58
Billings, Mont.	77	37	...
Birm'am, Ala.	82	64	...
Bis'arck, N. D.	71	34	...
Boise, Idaho	79	41	...
Boston, Mass.	49	40	...
Brown'le, Tex.	80	65	...
Buffalo, N. Y.	55	38	...
Burlington, Vt.	49	30	.01
Char'ton, S. C.	85	67	...
Chey'ne, Wyo.	71	37	...
Chicago, Ill.	55	51	...
Cinci'ati, Ohio	54	50	.04
Cleveland, Ohio	61	43	.37
Colu'bus, Ohio	56	49	.14

Temperatures	High	Low	Prec.
Denver, Colo.	76	41	...
D. Moi's, Iowa	67	45	...
Detroit, Mich.	61	43	.07
El Paso, Tex.	92	54	...
Ft. W'th, Tex.	91	61	...
Galveston, Tex.	85	63	...
Harrisburg, Pa.	45	38	.40
Huron, S. Dak.	70	40	...
India'olis, Ind.	..	50	...
Jackson, Miss.	80	64	...
Kansas C., Mo.	70	48	...
Lit. Rock, Ark.	80	64	...
L. Ang's, Calif.	60	55	.08
Louisville, Ky.	60	56	...
Me'phis, Tenn.	78	61	...
Miami, Fla.	86	65	...
Mil'kee, Wis.	54	49	...
M.-S.P., Minn.	62	41	...
Nash'lle, Tenn.	73	58	...
N. Orl'ns, La.	91	64	...
N. York, N. Y.	50	42	...

Temperatures	High	Low	Prec.
Okla. C., Okla.	81	59	...
Omaha, Nebr.	70	44	...
Phila., Pa.	50	43	.06
Phoenix, Ariz.	97	57	...
Pittsburgh, Pa.	54	47	.22
Portland, Me.	48	36	...
Portland, Oreg.	50	42	.13
Raleigh, N. C.	72	54	.03
Reno, Nev.	66	49	...
Richmond, Va.	51	47	.61
St. Louis, Mo.	70	..	...
S. L. C., Utah	80	51	...
S. Ant'o, Tex.	91	56	...
S. Fr'o, Calif.	49	..	.39
Savannah, Ga.	88	64	...
Seattle, Wash.	49	43	.03
Shreveport, La.	84	63	...
Wash'n, D. C.	46	43	.46
Wichita, Kans.	72	53	...
Yuma, Ariz.	30	59	...

Wishing Well Game

8	3	5	4	7	3	6	2	5	8	7	3	5
F	H	Y	B	H	A	L	M	O	A	A	P	U
3	5	2	6	7	5	4	8	3	7	5	8	4
P	A	A	O	P	D	L	S	I	P	J	H	E
5	3	8	5	4	8	3	7	5	6	2	5	3
U	E	I	S	S	O	R	Y	T	V	S	Y	L
5	4	3	8	5	2	6	3	5	4	7	3	5
O	S	I	N	U	T	E	F	R	E	H	E	S
2	5	6	3	8	4	5	7	8	3	5	8	7
E	E	D	A	P	D	L	O	A	T	F	R	L
4	3	5	2	7	6	3	5	7	8	4	6	5
T	W	N	R	I	A	O	I	D	A	U	T	C
7	5	4	6	3	8	5	2	4	7	3	5	8
A	E	R	E	R	D	L	Y	N	Y	K	Y	E

Count the letters in your first name. Subtract four if the number is six or more. Add three if the number is less than six. Then, you have the key number. Check each key number, left to right. The

Highlights

WQQW—9:45 a. m. Mrs. Gerhart A. Gesell of the Georgetown Children's House and Girls' Club is guest of Mairi Foreman.

WRC—9:45 a. m. Nelson Olmsted relates the story, "The Tarpon," by Cyril Hume.

WQQW—10 a. m. Bloch Violin Concerto. Joseph Szigeti, with Charles Muench and the Paris Conservatory Orchestra.

WASH-FM—2:25 p. m. Baseball. Washington at New York.

WOL—8 p. m. "All-Star Revue." Marion Hutton, Andy Russell, the Pied Pipers and Ray Sinatra's Orchestra with some songs about April.

WINX—9:30 p. m. Gretchen Van Zandt Merrill, national figure-skating champion, is crowned queen of the twenty-first annual Apple Blossom Festival at Winchester.

WMAL—9:30 p. m. "V. D.," a documentary on venereal disease.

WOL—10 p. m. Joan Carroll, Scotty Beckett and Victor Jory in a drama called "Their Only Son," by Lenore Bigler.

WINX—10:05 p. m. Goossens conducts the Cincinnati Symphony in Schuman's Fourth Symphony. Also, Bach's Suite No. 2, with Koussevitsky and the Boston Symphony.

WWDC—10:35 p. m. Carl C. Berger with news of interest to Government employes.

WTOP—11:15 p. m. Russell Maloney appraise a new collection, "The Best of Clarence Day."

WRC—11:30 p. m. First Piano Quartet with favorites of Liszt, Chopin, Saint-Saens.

Other Radio Stations

Frequency Modulation

WRC-FM (Channel 230—93.9 mc) Operates 5 a. m. to 1 a. m.
WINX-FM (Channel 242—96.3 mc) Operates 6 a. m. to 1:05 a. m.
WBUZ-FM (Channel 244—96.7 mc) Operates 7 a. m. to midnight.
WASH-FM (Channel 255—98.9 mc) Operates 3:55 to 11:05 p. m.
WWDC-FM (Channel 266—101.1 mc) Operates 7:30 a. m. to 11 p. m.
WGAY-FM (Channel 272—102.3 mc) Operates 6:15 a. m. to 9 p. m.

Television

WNBW (Channel 4). Test pattern, 10-2:30. Coming attractions, 2:30. Baseball, 2:50. Films, 5. Coming attractions, 5:45. News, 6. Johnny Bradford, 6:05. Weatherman, 6:35. For Veterans Only, 6:40. News, 6:50. For Your Pleasure, 7. The Nature of Things, 7:15. Lannie Ross, 7:30. Jon Gnagy, 8. News, 8:15. Ross Martin, 8:30. News, 9.

WTTG (Channel 5). Test pattern, 10:30-1; 1:30-5. Small Fry, 5. Russ Hodges, 5:30. Walter Compton, 5:45. Films, 6. Weather Brief, 6:15. Concert Hall, 6:25. The Visionaires, 7:15. Charade Quiz, 7:30. News, 8. Sports, 8:20. Films, 8:35. Bridge Made Easy, 9. News, 9:15.

WMAL-TV (Channel 7). Test pattern, 1-3:15. Races from Garden State, 3:15-3:45. Test pattern, 3:45-5, 6:15-6:45. "The Three Musketeers," 6:45. Bert Lytell, 7. Jim Gibbons, Sports, 7:30. Films, 8. Ruth Crane, 8:30. Films, 9. "Thursday Night Date, 10:15.

Today's Radio Programs

Thursday — April 29, 1948

Hour		WMAL 630	WRC 980	WOL 1260	WINX 1340	WWDC 1450	WTOP 1500
		News, 6, 7, 8:30. Town Clock, 6:05-9. David Wills, 7:45.	WRC Almanac. 5:30. News, 6, 7, 7:30, 8, 8:30. Bill Herson, 6:05-9. Weather, 6:30.	News, 6:01, 6:30, 7. News, 7:15, 7:30. Joseph McCaffrey, 8. Hunnicutt, 6-9:30.	News, 6, 6:30, 7, 7:30, 8, 9. The Jerry Strong Show, 6:05-8.	Milton Q. Ford and Milt Slosser, 6-9:15, except for News, 6:30, 7, 7:30, 8:15. Devotions, 6:45.	Grant Page, 5:30-7:30. News, 6, 6:30, 7, 7:30, 8. Godfrey's Sundial, 7:45-9.
9	:00	Breakfast Club	News; Herson	Mike Hunnicutt	News; Strong	Milton Q. Ford	News, Mahoney
	:15	Don McNeill	Bill Herson	Mike Hunnicutt	Jerry Strong	Barnyard	Home Service
	:30	Jack Owens	Nancy Osgood	Foodcast	Curtain Call	Jamboree	You're the Top
	:45	Sam Cowling	Nelson Olmsted	Listeners' Exch.	Curtain Call	Man on the Street	Winner Take All
10	:00	My True Story	Fred Waring	Hymn Time	News; Howard	Tune Inn	Winner Take All
	:15	My True Story	Fred Waring	Hymn Time	Williams	Norman Gladney	Woman's World
	:30	Betty Crocker	Road of Life	Meet Your	Howard Williams	Tune Inn	Evelyn Winters
	:45	Dor'thy Kilgallen	Joyce Jordan	Neighbor	Howard Williams	Norman Gladney	David Harum
11	:00	Hollywood	This Is Nora Drake	Passing Parade	News; Howard	Tune Inn	Arthur Godfrey
	:15	Breakfast Club	Katie's Daughter	Betty and Bob	Williams	Norman Gladney	Arthur Godfrey
	:30	Ruth Crane	Jack Berch Show	Heart's Desire	Howard Williams	Tune Inn	Grand Slam
	:45	Ruth Crane	Lora Lawton	Heart's Desire	Howard Williams	Gladney; News	Rosemary
12	:00	News, Evans	News: Brinkley	Kate Smith	News, Bill Gold	Tello-Test	Wendy Warren
	:15	Ted Malone	Look to This Day	Victor Lindlahr	Bing Crosby	Lunch at 1450	Aunt Jenny
	:30	Welcome	Johnny Bradford	Les Higbie, News	Luncheon With	Lunch at 1450	Helen Trent
	:45	Travelers	Johnny Bradford	At Union Station	Jerry Strong	Bing Crosby	Our Gal Sunday
1	:00	Baukhage	Johnny Bradford	Art Brown	News; Joe Dosh	All Sports Parade	Big Sister
	:15	Galen Drake	Johnny Bradford	Art Brown	Joe Dosh	Tony Wakeman	Ma Perkins
	:30	Tommy Dorsey	Robert McCormick	Art Brown	Joe Dosh	All Sports Parade	Young Dr. Malone
	:45	Tommy Dorsey	Believe It or Not	Art Brown	Joe Dosh	Tony Wakeman	Guiding Light
2	:00	Tommy Dorsey	Today's Children	Queen for a Day	News; Joe Dosh	All Sports Parade	Sec'nd Mrs. Burton
	:15	School News	Woman in White	Queen for a Day	Joe Dosh	Tony Wakeman	Perry Mason
	:30	Bride and	Holly Sloane	Art Brown	Joe Dosh	All Sports Parade	The Eskimos
	:45	Groom	Light of the World	Art Brown	Joe Dosh	Tony Wakeman	Rose o' Dreams
3	:00	Ladies Be	Life Can Be Beauti.	Art Brown	News; Jackson	All Sports Parade	Double or
	:15	Seated	Ma Perkins	Art Brown	Harold Jackson	Tony Wakeman	Nothing
	:30	Paul Whiteman	Pepper Young	Art Brown	The House That	All Sports Parade	House Party
	:45	Paul Whiteman	Right to Happiness	Art Brown	Jack Built	Tony Wakeman	House Party; Lee
4	:00	Paul Whiteman	Backstage Wife	Art Brown	News; Sleepy Joe	All Sports Parade	Hint Hunt
	:15	Paul Whiteman	Stella Dallas	Art Brown	Xavier Cugat	Tony Wakeman	Hint Hunt; News
	:30	News: Evans	Lorenzo Jones	Art Brown	Music Hall	All Sports Parade	Grant Page
	:45	It's a Hit	Young Wid. Brown	Art Brown	Music Hall	Tony Wakeman	Grant Page
5	:00	It's a Hit	Wh. a Girl Marries	Art Brown	News; Music Hall	Band of the Day	Gateways to
	:15	Terry and Pirates	Portia Faces Life	Superman	Music Hall	Crooners' Battle	Music
	:30	Sky King	Just Plain Bill	Captain Midnight	Music Hall	Sports; Air	Lum 'n' Abner
	:45	Sky King	Front Page Farrell	Tom Mix	Music Hall	Theater; Sports	Fact Finder
6	:00	News; Animals	News; Leif Eid	Congress Today	News; Music Hall	Melody Lane	Eric Sevareid
	:15	Massey; Sports	Dinner Music	National Moondial	Bob Wolff, Sports	Melody Lane	News; Local Gov't
	:30	Earl Godwin	Music, Bergman	Johnson Family	Music Hall	Wakeman; News	Sports; City Desk
	:45	Singing Sam	Three-Star Extra	Sports, Brundige	Music Hall	Supper Club	Lowell Thomas
7	:00	Hill; H'dlines	Supper Club	Fulton Lewis, jr.	News; Music Hall	Teen Disc Jockey	Beulah
	:15	Elmer Davis	News of World	Man Behind Band	Music Hall	Peter Donald	Jack Smith
	:30	Henry Morgan	Guy Lombardo	Newscope	Music Hall	Kaufman; News	Club 15
	:45	Henry Morgan	Guy Lombardo	Inside of Sports	Music Hall	1450 Club	Murrow, News
8	:00	Candid	Aldrich Family	All Star Revue	News, A. Heller	Duke Ellington	FBI in Peace
	:15	Microphone	Aldrich Family	Stardom Backg'nd	Frank Sinatra	Duke Ellington	and War
	:30	Evening Voices	Burns and Allen	Great Talent Hunt	Joe Dosh	News: 1450 Club	Tracer of Lost
	:45	Evening Voices	Burns and Allen	Talent Hunt; Rose	Joe Dosh	Jackson Lowe	Persons; News
9	:00	Willie Piper	Al Jolson	Gabriel Heatter	News; Joe Dosh	1450 Club	Dick Haymes
	:15	Willie Piper	Al Jolson	Mutual Newsreel	Joe Dosh	Jackson Lowe	Dick Haymes
	:30	"V.D."	Jack Carson	RFD America	Sentimental	News; 1450 Club	Crime
	:45	Documentary	Jack Carson	RFD America	Journey	Jackson Lowe	Photographer
10	:00	"V.D."	Bob Hawk	Family Theater	News; Symphony	1450 Club	Reader's Digest
	:15	Documentary	Bob Hawk	Family Theater	Bach's	Jackson Lowe	Reader's Digest
	:30	Rabbi Norman	Eddie Cantor	Fulton Lewis, Jr.	Suite No. 2	News; Carl Berger	First Nighter
	:45	Gerstenfeld	Eddie Cantor	National Moondial	(Koussevitsky)	Here's to Vets	First Nighter
11	:00	News, Evans	News, Sports	Voice of D. C.	World News	1450 Club	News
	:15	Hour of Dreams	World News	Congress Today	To Be Announced	Jackson Lowe	Sports; Books
	:30	Hour of Dreams	First Piano Quar.	Hillbilly Parade	The House That	News; 1450 Club	Moondial
	:45	Hour of Dreams	First Piano Quar.	Hillbilly Parade	Jack Built	Jackson Lowe	Eddie Gallaher

Daytime Stations
WQQW (570) operates 7 a. m. to 6:45 p. m.
WPIK (730) operates 6 a. m. to 6:45 p. m.
WARL (780) operates 6 a. m. to 6:45 p. m.
WGAY (1050) operates 6 a. m. to 6:45 p. m.
WBCC (1120) operates 6 a. m. to 6:45 p. m.
WEAM (1390) operates 6 a. m. to 6:45 p. m.
WOOK (1590) operates 6 a. m. to 6:45 p. m.

MARY WORTH

HULLO, BEV!...YOU'RE HOME EARLY!..DID THAT SLAVE-DRIVER YOU WORK FOR SUDDENLY LEARN ABOUT THE PAPER LINCOLN SIGNED?
HE'S TAKING ME TO THE EMBASSY PARTY, FRANKIE!...MIND IF I SHARE THE LAUNDRY?
YOU LUCKY BEGGAR!...A CHANCE TO DO SOME "FREE LOADING" THE DAY BEFORE PAYDAY!...TURKEY!...HAM!..STURGEON!..AND I'LL BE BATTLING MY PANGS OF HUNGER WITH A LETTUCEBURGER!

ONE MORE SILLY REMARK LIKE THAT, FRANKIE SAGE, AND YOU'LL HAVE SOAP FOR SUPPER!
AHA! ONCE SHE GOT SORE! NOW SHE GOES ALONG WITH THE GAG! ...INTERESTING!
4-29-48

STEVE CANYON

YOU TOOK A CLANK ON THE HEAD DURING THE AIR RAID, LADY NINE! YOU WOKE UP JUST BEFORE I HAD A CHANCE TO TAKE OFF YOUR MASK!
—I MUST HAVE BEEN HIT BY A DISLODGED STONE! WILL YOU LOOK AT MY LEFT FOREARM?

JOE PALOOKA

BARNABY

Your uncle took the recordings I made of my radio show to Mr. Blatus? How kind of him . . . Poor old Blatus, slaving away manufacturing my eyewash. He'll be happily surprised at the quality of the program I'm sponsoring to sell it—
But—

Uncle Ralph hasn't heard the records you put in his folder, Mr. O'Malley—
Oh, then they'll BOTH be happily surprised—
You cant tell about people—

MICKEY FINN

HE-AH-DIDN'T GET VERY HIGH MARKS, DID HE?
HE EVIDENTLY WASN'T A BRILLIANT STUDENT—BUT THOSE MARKS AREN'T TOO BAD! ALMOST AVERAGE, I'D SAY!

THIS DOESN'T SHOW ANYTHING ABOUT SPORTS—DO YOU REMEMBER IF HE LIKED TO PLAY ANY PARTICULAR GAME?
NO—BUT OUR ATHLETIC DIRECTOR KEEPS SUCH RECORDS—HIS OFFICE IS IN THE HIGH SCHOOL BUILDING—ON DOGWOOD AVENUE

YES—HIS FATHER HAD PLAYED PRO BALL AS A YOUNG MAN—WITH SEVERAL MINOR LEAGUE CLUBS!
NO KIDDING? GEE—I'D LIKE YOU TO TELL ME ALL ABOUT HIM!
4-29

PENNY

DOTTY

MARK TRAIL

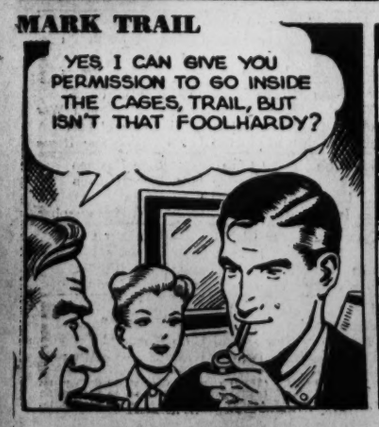

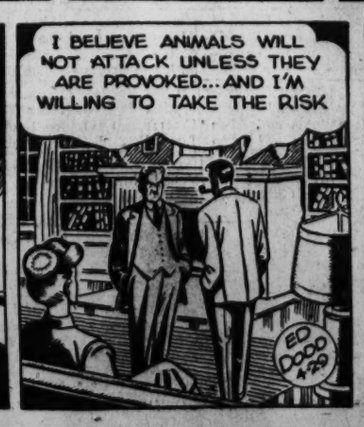

THE DISTRICT LINE by Bill Gold

The "Sunshine" Came Down by the Bucketful

Tuesday morning, the weather forecast was "sunny this afternoon, with a high of about 80."

Tuesday afternoon, in the vicinity of the third tee at Kenwood, I discovered that the weatherman was all wet. And so was I.

When that boy kicks one, he goes all out.

Incidentally, my visit to Kenwood was prompted by curiosity. I wanted to find out what kind of golf game Jerry Strong plays.

All I could learn after the rain started was that Jerry is too stubborn to knock when he gets down to 10. He plays for gin.

SUGGESTION

"Why," asks Lucille Barrett of Quantico, Va., "don't you beat Shirley Povich to the punch and christen our 1948 Nats 'The Whiz Kids'?"

Okay, Lucille, and keep your fingers crossed that they don't wind up as the "Fizz Kids."

MAIL BAG

Dear Bill:

My head aches, just to think about poor Ozark Ike diving into a concrete wall, head first.

I hate to think of what would happen to you or me if we tried a stunt like that.

Anthony P. Neja, DM2,
Armament Test,
Patuxent River, Md.

Dear Tony:

You'd probably get hurt. But I wouldn't. Nobody has a harder head than a radio commentator. Not even John L. Lewis, boss of the "fine" workers union.

Bill.

PERSONAL NOTES

Mrs. Warren Andrew, 2223 H st. nw.; E. M. Lowe, 1847 Mintwood pl. nw.; Mrs. R. M. Foster, 2025 Eye st nw.; Bess Duff, 2229 Bancroft pl. nw.; and Sue Hamilton, Alexandria, Va.: Herblock couldn't decide which of your letters was most deserving of the prize, so you're all going to get autographed originals of his cartoons in the next few days.

Herb has agreed to be on my program again some day, "provided a crowd of people write in and request it. And for our purposes we can borrow the definition used in riot acts, and by honeymooners, and agree that 'three's a crowd'."

The two best letters will win two more autographed originals of Herblock cartoons.

VAGRANT THOUGHT

J. H. Gavin amuses himself while riding streetcars by figuring out such things as "How many different bridge hands can be dealt with 52 cards?"

His answer is: exactly 635,013,559,600—and if you don't believe it, buy a Sunday pass and figure it out for yourself.

Take along a deck of cards, and make up a new hand during each second of your ride. You'll be on the streetcar for approximately 20,000 years.

By the time you get off, your new auto will be ready for delivery, and you won't have to ride streetcars any more.

POP HAIGHTS TO LOSE

I bet five dollars on a horse,
(A friend gave me the tip.)
If you should meet this friend of of mine
Please button up his lip.
Pop Grey

Listen to Bill Gold each noon, Monday through Saturday, over WINX (1340) and WINX-FM (96.3).

WINNIE WINKLE

I'LL TAKE A LOOK AT MY NEW CHICKS BEFORE GOING TO TH'...WHAT TH'—MRS. BABBLE'S CAT!!
BESIDES RUINING A $65 SUIT—HOW MANY CHICKS DID THE CAT EAT?

30 YEARS OF KNOW HOW

Are These Your Glasses?

Maybe, maybe not. But don't say "yes" on the chance that they are. Don't say "yes" because they look like those you've had for years.

Your eyes are precious and should be given the best care. Improperly fitted glasses can do them more harm than good, and can affect your whole system. At M. A. Leese you are assured the most modern and efficient eye examination. In addition your prescription will be accurately filled, so that good eye care may also be convenient eye care.

For A New Lease on Sight See Leese

M. A. Leese OPTICAL COMPANY

614 9th St. N.W. NA. 5087

Leonard Lyons . . .

NEW YORK.—Benny Goodman has no diversions. He devotes all his time to music. Mrs. Goodman suggested that he adopt a hobby, and cited the case of Frank Loesser, who relaxes from his song-writing by making furniture. Goodman phoned Loesser, said he was interested in his hobby and asked for a demonstration. Goodman entered the workshop and watched him haul 20-ft. planks, work the lathe and the handsaw . . . Then the songwriter rested, and asked Goodman: "Well, how's this for a hobby?" . . . The bandleader stared through his owlish glasses and finally broke his silence: "Why don't you make an oboe?"

Pat O'Brien's daughter, Mavourneen, has a gold pencil with an unusual inscription. It was a gift from Toots Shor, the restaurateur, who told the jeweler: "I want it engraved 'To Mavourneen.'" The jeweler asked: "How do you spell 'Mavourneen?'" Shor quickly settled: "Just make it 'To Moe.'"

The Russians in Berlin now claim exclusive garage and repair rights to all cars which break down on the International highway in the Soviet zone. Some GI's therefore have put up signs reading "This way to the Smiling Georgian." . . . The No. 1 hit sing in Greece is "My Husband Is a Very Popular Man." It's a line from the book, "It's Greek to Me," by W. S. Ethridge of Louisville, Ky. Joe E. Lewis will feature an American version of the song in his night club routine.

TAKE CARE OF YOUR HAIR
Prevent Baldness

Nature will not forever protect your hair if you continue to neglect your hair and scalp. You have just so must time and no more to relieve scalp itch, dandruff scales, dry or excessively oily hair. These annoying scalp conditions are the main cause of most hair worries. Therefore, strengthen and improve your hair while you have hair to save. Hair & Scalp Clinic treatment consists of the most modern, scientific methods. It has been successful in over 100,000 cases.

R. W. PLASTERER,
Trichologist

Fees for treatment are moderate. Treatment is pleasant and easy to take—no greasy, odorous salves are used. Avail yourself of this complete service before it is too late.

FREE PRIVATE EXAMINATION

HAIR & SCALP CLINIC, INC.

Phone EXecutive 3832

SUITE 606-609 BOND BLDG., S.W. COR. 14TH ST. AT N. Y. AVE. N.W.
HOURS: 9:30 TO 7:30 P. M., SATURDAYS 9:30 A. M. to 4 P. M.

TERRY AND THE PIRATES

YOUR STORY'S STRAIGHT ENOUGH, VAN DORLIN. A JAP PATROL DID COME HERE DURING THE WAR. IT'S LEADER SUSPECTED THERE'D BE SOMETHING OF VALUE ABOUT THIS PLACE AND GOT BLASTED HOLY ABOUT IT...
...SO I HAD A SERVANT BRING ME A CRUDE MODERN FIGURE OF INFERIOR JADE FROM THE VILLAGE. I RECARVED IT, ADDED SOME GOLD WORK MADE FROM NATIVE JEWELRY AND RID IT QUITE CAREFULLY — THEN I ALLOWED THE JAP TO FRIGHTEN ME INTO LEADING HIM TO IT.
HOWEVER, SINCE THE THING IS VALUELESS, WHY DO YOU SAY IT'S UNLUCKY FOR ME THAT THE JAP SOLD IT TO YOU?
YOUR AIR OF INNOCENCE IS NEARLY CONVINCING, MR. BRONZ — HOWEVER, I DID RECOGNIZE THE PIECE YOU MUST HAVE USED AS A MODEL FOR IT!

STEVE ROPER

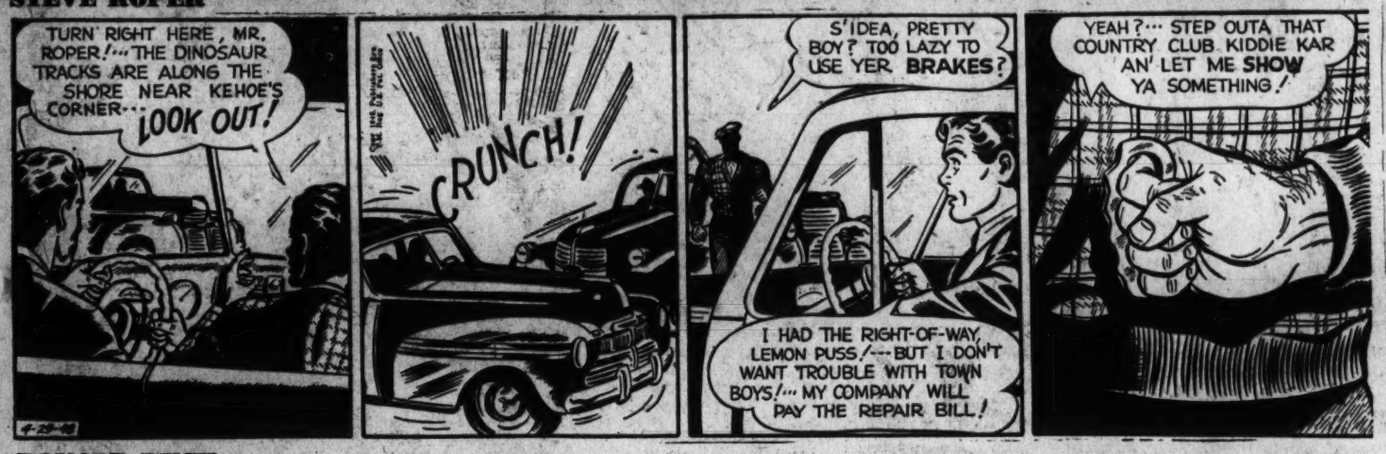
TURN RIGHT HERE, MR. ROPER!... THE DINOSAUR TRACKS ARE ALONG THE SHORE NEAR KEHOE'S CORNER... LOOK OUT!
CRUNCH!
S'IDEA, PRETTY BOY? TOO LAZY TO USE YER BRAKES?
I HAD THE RIGHT-OF-WAY, LEMON PUSS!... BUT I DON'T WANT TROUBLE WITH TOWN BOYS!... MY COMPANY WILL PAY THE REPAIR BILL!
YEAH?... STEP OUTA THAT COUNTRY CLUB KIDDIE KAR AN' LET ME SHOW YA SOMETHING!

DONALD DUCK

I'M WORRIED SICK THAT I'LL RUIN MY NEW CAR... I SIMPLY CAN'T LEARN T' BACK UP!
SHUCKS, SIS — I CAN TEACH Y' HOW IN FIVE MINUTES! C'MON!
NOW, INSTEAD OF LOOKIN' OUT THE BACK WINDOW LIKE THIS...
DO IT LIKE PARKING LOT ATTENDANTS DO!
Copr. 1948, Walt Disney Productions World Rights Reserved
4-29
Distributed by King Features Syndicate

DIXIE DUGAN

JUDGING FROM THESE OFFERS, MAYBE YOU SHOULD DECIDE ON A CAREER AS A HOUSEMOTHER
THEY'RE KIDDING AND I LOVE IT
GOLLY! I FORGOT THE TIME! I'D BETTER START COOKING FOR MY BOYS —
MY BOYS! — AND I'LL BET THAT'S ONE OF THEM NOW!
KNOCK KNOCK KNOCK
MISS DUGAN — WE WOULD LIKE TO SEE YOU IN THE LIVING ROOM —
YES, MR. FRY —
— SOMETHING HAS JUST COME UP THAT CHANGES THE PICTURE A BIT — THE SIGMA CHI'S CAN'T ACCEPT YOU AS THEIR HOUSEMOTHER —
OH?

MYRTLE

GEE WHITH, MYRTLE! YOU THPILLED FLOUR ALL OVER MY THWEATER!
DON'T GET EXCITED. I'LL FIX IT!
I'M GLAD IT WATH ONLY ON MY THWEATER
COPR. 1948, KING FEATURES SYNDICATE, Inc., WORLD RIGHTS RESERVED

OZARK IKE

WHATTA SEASON THIS IS STARTING OUT TO BE!... FIRST, OZARK TURNS UP WITH A BAD ARM... THEN HE CHASES A FLY BALL INTO THE LEFT-FIELD WALL!
HOT DAWG!
POOR KID... OUT OF HIS HEAD BUT STILL ON HIS FEET!...
...LOOKS BAD, BOYS... WELL KNOW TH' DAMAGE AS SOON AS X-RAYS CAN BE MADE!
BUT, MISTUH SKELLEY, AH ONLY KNOCKED ONE LI'L' CRACK IN IT... SO ALL IT NEEDS IS SOME CEE-MENT PLASTUHRIN'!" -AN' FUHTHUHMO'...
...THAT WALL'S DONE PUHFAWMED A MEDICUL MIRACUL!... MAH ARM DON'T HURT NO MO'!

KING OF THE ROYAL MOUNTED

THERE'S NO SHORTAGE OF SUSPECTS IN THIS CASE!
MOST OF THE TOWN FOLK'S, OL' JACKKNIFE AND... OH-OH!
BEN BARRISTER! WHERE HAVE YOU BEEN?
HUH? OH! I'VE BEEN HUNTING FOR JACK-KNIFE... HE SEEMS TO HAVE DISAPPEARED!
BUT LOOK — WHAT I FOUND BEHIND HIS CABIN!
OIL-SOAKED BOOTS! MAC GRAB'S MURDERER USED THOSE TO GET ONE OF JACKKNIFE'S DAGGERS FROM HIS OIL-FLOODED CABIN!

Advertisement

Dazzling Model Makes Big Hit
CYNTHIA EYMAN 19-YR-OLD PHOTOGRAPHERS' MODEL OF STAMFORD, CONN. A MAJOR-LEAGUE LOVELY WITH A HEAVY DATE-SCHEDULE. THE LADS ALL PLAY UP TO HER GLORIOUS IPANA SMILE!
AT THE STADIUM, CYNTHIA CHEERS A SPECTACULAR PLAY — AND HER SPECTACULAR SMILE BATS 1.000 WITH HER DATE! WANT A DATE-WINNING SMILE LIKE CYNTHIA'S? THEN FOLLOW HER "MODEL" IPANA DENTAL ROUTINE.
MY DENTAL ROUTINE IS REGULAR, BRUSHING WITH IPANA, THEN GENTLE GUM MASSAGE.
BRILLIANT WORK, CYNTHIA! DENTISTS RECOMMEND IPANA 2-TO-1 OVER ANY OTHER TOOTH PASTE — AND 9 OUT OF 10 DENTISTS RECOMMEND MASSAGE REGULARLY OR IN SPECIAL CASES. (Made from recent nationwide survey.) ASK YOUR DENTIST ABOUT MASSAGE.
IPANA FOR YOUR SMILE OF BEAUTY
Product of Bristol-Myers

Washington Merry-Go-Round

Fletcher's Realty Deals Probed

By Drew Pearson

It looks as if fate was finally catching up with the real estate lobby. One of its most active spokesmen has been Congressman Charles Fletcher, San Diego Republican, who, though a freshman, was strategically placed on the House Banking and Currency Committee by the lobby's master wire-puller, Morton Bodfish.

Fletcher

Bodfish has now been indicted by the Justice Department and Fletcher is now under investigation by the Home Loan Bank Board for some interesting operations in San Diego.

The board has sent its ace investigator, A. C. Newell, to California to probe the shaky finances of the Federal Savings and Loan Association which Fletcher heads. Thanks to the Congressman and his father, the association has got in up to its neck in a real estate deal which may lose a lot of other people's money.

Fletcher founded the Federal Savings and Loan Association of San Diego and is still its president. Furthermore, he draws a salary of $10,000, even while he is supposed to be devoting his full time to Congress.

Of course, as a Congressman, Fletcher introduced the bill to abolish rent control, has voted consistently against housing reforms and is a member of the joint committee on housing where he has done his best to sabotage the Taft-Ellender-Wagner housing bill. So, all in all, he hasn't done so badly by the housing lobby.

'Fletcher Park'

But in San Diego Fletcher hasn't done so well by the people who invested in his Federal Savings and Loan Association. First, Fletcher's father sold a tract of land to a San Diego real estate operator named Larry H. Imig, for around $30,000. Then young Fletcher turned around and loaned Imig the money which he, Imig, paid Fletcher's father for the land.

Following this, Imig erected a housing development which he named "Fletcher Park" in honor of the two gentlemen who sold him the land and loaned him other people's money to pay for it. Then Imig built another development which he named for himself "Imig Park," plus a swank hotel with swimming pool and night club which he named "Imig Park Manor."

Meanwhile, Imig kept borrowing money from Fletcher's Federal Savings and Loan Association until his debt now runs to around $1,250,000—or about one-half the total assets of the association.

If this were Fletcher's money, it would be one thing. But what worries the Home Loan Bank board in Washington is that the United States Government has insured the San Diego Federal Savings and Loan Association and Uncle Sam may have to bail Fletcher out. That's why Investigator Newell was sent to California.

Congressman Fletcher started in the savings and loan business back in 1934 on only $9500. He hit it just at the right time, shortly before the war boom. By the peak of the boom his association's total capital was swollen to nearly three million dollars—of which about half is tied up with one real estate speculator.

Meanwhile, Congressman Fletcher blithely continues to vote against public housing. Obviously, if he can lend money to private speculators with a Government guarantee to bail him out, he isn't terribly interested in the low-cost public housing provided for in the Taft-Ellender-Wagner bill.

Backstage in Italy

Now that the Italian elections are over, some of the backstage developments can be told.

One factor which influenced Italian votes was the State Department's offer to return Trieste to Italy—an offer which the Russians eventually turned down.

What wasn't known was that Tito had been planning to make exactly the same offer himself—on behalf of Russia. But United States intelligence services picked up this fact, and we beat Tito to it. This was some of the fastest footwork the State Department has put across in some time.

Another factor was Ambassador Dunn's insistence that the American fleet get out of Italian waters. Some of the military men around the White House didn't like this advice, thought the fleet should remain. But Dunn argued that its presence gave political ammunition to the Communists. He was right. The fleet was withdrawn, and the Commies had to pipe down.

One thing which nearly upset the applecart was the amendment by Congressman O'Konski of Wisconsin making Marshall Plan money available to Spain. Until this was reversed in the Senate, it had a bad backfire in Italy.

Note 1—When this writer was in Italy last winter, he traveled with Ambassador Dunn and Vice Premier Pacciardi to Naples to welcome the Friend Ship. Perhaps these were the two most incongruous people in Italy to be thrown together; for, during the Spanish Civil War, Dunn was lined up on the side of Franco, while Col. Pacciardi commanded the Italian anti-Fascist troops in Spain fighting against Franco. Both, however, have now been working together in the belief that extremists of either the right or left are enemies of Italian democracy.

Note 2—President Truman has in mind a promotion for Ambassador Dunn. While he deserves one, his services are too important in Italy.

Merry-Go-Round

Some fast footwork is going on inside the State Department regarding the Marshall Plan. The plan has quietly eliminated 600 million dollars worth of machinery to Europe. Instead, 600 million dollars of food and grains have been added. What Europe needs most is machinery to build up its own industry . . . New general counsel of the CIO is able Arthur Goldberg . . . The White House is unhappy over the public-relations setup of the Democratic National Committee, may clean out most of party headquarters . . . However, it's hard to do a good public-relations job when there's not too much to publicize.

Copyright, 1948, The Bell Syndicate, Inc.

Portraits

By James J. Metcalfe

Shine-boy

He polishes the boots and shoes . . . Of black and tan and white . . . That people wear to work or play . . . Or when they march and fight . . . He covers all the leather with . . . A wax or liquid smear . . . And then applies a special cloth . . . To make the shine appear . . . It takes a lot of energy . . . To brighten up a shoe . . . And frequently the customer . . . Is in a hurry, too . . . But if the shine boy knows his job . . . And how to build his trade . . . He earns a living and in time . . . His fortune will be made . . . Especially if he can add . . . A tip to every fee . . . By giving service with a smile . . . And personality.

For Lumber Call Our Number AT. 1400

Hechinger Co.

PERGOLAS

FOR A LOVELY GARDEN

SPECIAL

THURS., FRI. ONLY

$6.79

DELIVERED UNASSEMBLED

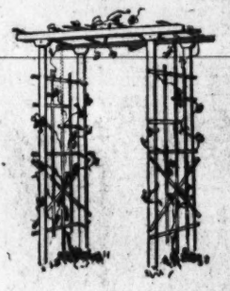

Many Other Sizes and Styles
Also Complete Stock of Trellises

Enhance the beauty of your garden with a pergola over the walk . . . comes in three easy to assemble sections . . . measures 60 inches wide, 78 inches high and 24 inches deep . . . painted white.

COME—WRITE—PHONE AT. 1400

NORTHEAST 15th & H Sts. At Bladensburg Rd. | NORTHWEST 5925 Ga. Ave. At Military Rd. | SOUTHEAST 1905 Nichols Ave. At Good Hope Rd. | FALLS CHURCH, VA. Lee Highway At Hillwood Ave.

Picture Your Home
in the New
"Dutch Boy" Blended Paint

The old masters blended their paint to give pictures lasting beauty. And the "Dutch Boy" has blended his new paint to give your *home* lasting beauty.

Remember: It's "Dutch Boy"! It's blended. And it's *here!*

$6.45 Per Gallon

HUGH REILLY CO.

PAINT—Since 1888—GLASS

1334 New York Ave. N.W. NA. 1703

FREE PARKING ON LOT ACROSS THE STREET

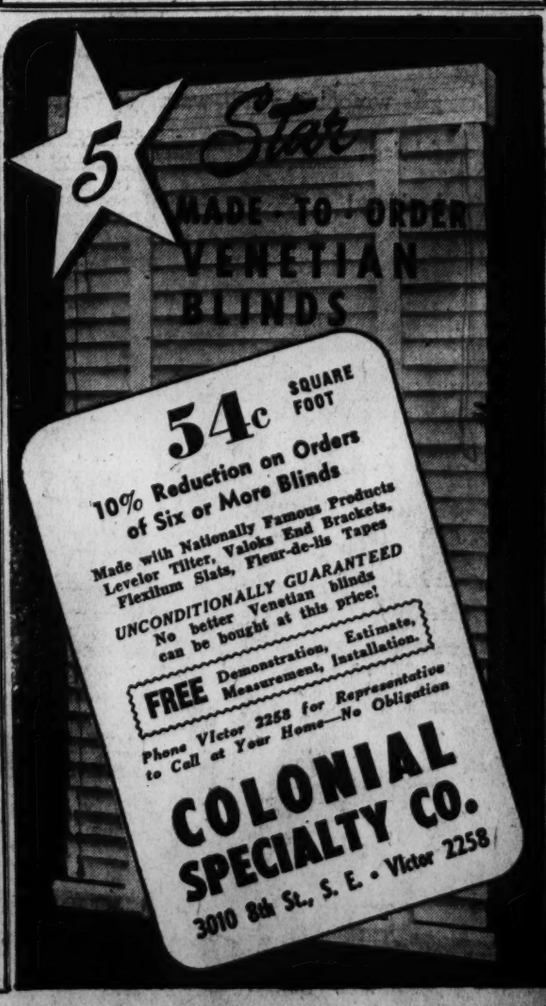

54c SQUARE FOOT

10% Reduction on Orders of Six or More Blinds

Made with Nationally Famous Products Leveler Tilter, Valoks End Brackets, Flexilum Slats, Fleur-de-lis Tapes

UNCONDITIONALLY GUARANTEED No better Venetian blinds can be bought at this price!

FREE Demonstration, Estimate, Measurement, Installation.

Phone Victor 2258 for Representative to Call at Your Home—No Obligation

COLONIAL SPECIALTY CO.

3010 8th St., S. E. • Victor 2258

Pamper Her With A Mother's Day Gift Of

Famous Name Gowns

From The Hecht Co. Washington and Silver Spring

"Sweet-dreams Stuff" for your best "dream girl," Mother! That's what you'll call these fabulous gowns, by nationally famous designers! Just "her" style, just "her" color, just "her" size . . . yes, dozens of models to choose from—each prettier even than that fancy Martha Jean gift wrapping you'll want your selection wrapped in (for a nominal charge). Superb rayon fabrics . . . delicately pastel-tinged . . . etched with luxurious details of lace, ribbons, and embroidery!

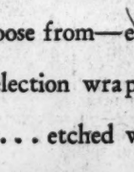

LET OUR MARTHA JEAN GIFT WRAPPING EXPERTS
Glamourize Your Mother's Day Gown Presents
With Glamourous Bows, Handsome Papers,
Artistically Used, Nominal Charge

Above:

"Lady Leonora's" gown-of-the-month, as featured in "Mademoiselle." Of superb Bur-Mil* quality rayon crepe, exquisitely etched with rich lace. Pink, blue, maize. Sizes 32 to 38 in the group **8.00**

Below, left to right:

"Radcliff's" rayon crepe gown in extra sizes. Prints on white, tearose or blue ground; lace-trimmed. Sizes 40 to 48 in the group **6.00**

"Terris Trousseaux" gown in Bur-Mil* quality rayon crepe. Dainty puff sleeves, Val type lace appliques. Blue, pink. Sizes 32 to 38 in the group **11.00**

"Hi-Stepper's" new camisole gown. Multifilament rayon crepe, sheer rayon bodice, Val type lace accents. Blue, pink. Sizes 32 to 38 in the group **6.00**

"Radcliff" gown in soft rayon satin, with lace-lavished bodice and shoulders. Blue, pink, opaline. Sizes 32 to 40 in the group **6.00**

*Reg. U. S. Pat. Off.

Lingerie, Third Floor of Fashions, The Hecht Co., Washington
Second Floor, The Hecht Co., Silver Spring

"Radcliff" rayon crepe gown, 6.00

"Terris Trousseaux" gown, 11.00

"Hi-Stepper's" gown, 6.00

"Radcliff" rayon satin gown, 6.00

The Hecht Co. *Washington and Silver Spring*